2 CENTS PAY NO MORE!

Chicago Daily Tribune

THE WORLD'S GREATEST NEWSPAPER

FINAL ★★

VOLUME XCVI.—NO. 48 C [REG. U.S. PAT. OFFICE COPYRIGHT 1937 BY THE CHICAGO TRIBUNE.] THURSDAY, FEBRUARY 25, 1937.—32 PAGES THIS PAPER CONSISTS OF TWO SECTIONS—SECTION ONE PRICE TWO CENTS IN CHICAGO AND SUBURBS ELSEWHERE THREE CENTS

REVEALS CARNAGE IN MALAGA

Claim Enough Votes to Beat Court Packing

OPPONENTS SAY 42 SENATORS TO BATTLE SCHEME

Find 9 Others Lean Against It.

Hits President's Plan

A majority report of a committee of the bar of the city of New York yesterday assailed as "indefensible" efforts of President Roosevelt to pack the United States Supreme court. It contended the court is not behind in its work. Details on page 8.

BY CHESLY MANLY.
[Chicago Tribune Press Service.]

Washington, D. C., Feb. 24.—[Special.]—With another radical senator, Rush D. Holt [D., W. Va.], assailing President Roosevelt's proposal to add six New Dealers to the Supreme court, leaders of the senate opposition, after a careful survey today, claimed enough votes to defeat the proposition.

Senator Rush D. Holt.

Although the administration leaders have asserted that the President's bill would receive at least 53 votes, four more than a majority, in the senate, only 30 senators are committed to it, according to today's tabulation. The opposition leaders have obtained pledges from 42 senators to vote against the measure and they declare that 9 out of 24 others classified as doubtful are "leaning against it."

A private roll call prepared by the opposition forces, among whose leaders are Senator Burton K. Wheeler [D., Mont.], Senator Edward R. Burke [D., Neb.], and Senator Bennett C. Clark [D., Mo.], today stood as follows:

FOR THE BILL.

Ashurst [D., Ariz.]	McCarran [D., Nev.]
Barkley [D., Ky.]	McKellar [D., Tenn.]
Bilbo [D., Miss.]	Minton [D., Ind.]
Black [D., Ala.]	Neely [D., W. Va.]
Bulkley [D., O.]	Norris [Rad., Neb.]
Byrnes [D., S. C.]	Pittman [D., Nev.]
Green [D., R. I.]	Pope [D., Idaho]
Guffey [D., Pa.]	Reynolds [D., N. C.]
Harrison [D., Miss.]	Robinson [D., Ark.]
Hayden [D., Ariz.]	Schwartz [D., Wyo.]
Hitchcock [D., S. D.]	Schwellenbach [D., Wash.]
Hughes [D., Del.]	Sheppard [D., Tex.]
La Follette [Rad., Wis.]	Thomas [D., Utah]
Lee [D., Okla.]	Truman [D., Mo.]
McAdoo [D., Cal.]	Wagner [D., N. Y.]

AGAINST THE BILL.

Adams [D., Colo.]	Holt [D., W. Va.]
Austin [R., Vt.]	Johnson [R., Cal.]
Bachman [D., Tenn.]	Johnson [D., Colo.]
Bailey [D., N. C.]	King [D., Utah]
Borah [R., Idaho]	Lodge [R., Mass.]
Bridges [R., N. H.]	Lonergan [D., Conn.]
Brown [D., Mich.]	Maloney [D., Conn.]
Burke [D., Mich.]	McNary [R., Ore.]
Byrd [D., Kas.]	Moore [D., N. J.]
Capper [R., Kas.]	Nye [Rad., N. D.]
Clark [D., Mo.]	Shipstead [Rad., Minn.]
Connally [D., Tex.]	Smith [D., S. C.]
Copeland [D., N. Y.]	Steiwer [R., Ore.]
Davis [R., Pa.]	Townsend [R., Del.]
Donahey [D., O.]	Tydings [D., Md.]
Frazier [Rad., N. D.]	Vandenberg [R., Mich.]
George [D., Ga.]	
Gerry [D., R. I.]	Van Nuys [D., Ind.]
Gibson [R., Vt.]	Walsh [D., Mass.]
Gillette [D., Ia.]	Wheeler [D., Mont.]
Glass [D., Va.]	White [R., Me.]
Hale [R., Me.]	

32 Declare for Plan.

A total of thirty-two senators have openly expressed themselves in favor of the President's proposal at one time or another, but the opposition forces now classify two of these—Elmer Thomas [D., Okla.] and Allen E. Ellender [D., La.]—as doubtful, with Ellender leaning against the scheme to pack the court.

Both Illinois senators, James Hamilton Lewis and William H. Dieterich Democrats, are classified as doubtful by the opposition forces, although they contend that Senator Dieterich is "leaning against" and Senator Lewis is "leaning toward" the President's proposal.

Leaders of the opposition expressed confidence today that the proposition would be defeated if voted upon now

[Continued on page 8, column 2.]

NEWS SUMMARY

of The Tribune
[And Historical Scrap Book.]
Thursday, February 25, 1937.

FOREIGN.

TRIBUNE writer describes terror in Malaga before and after capture by Spanish rebels. Page 1.

Spanish rebel machine gunners mow down two loyalist charges up hill in Jarama sector, southeast of Madrid. Page 2.

Two rioters slain by police near mine where 267 hunger strikers are attempting suicide by shutting off air and flooding pit. Page 2.

The earl of Ancaster to get King George's pajamas as coronation memento. Page 4.

Ex-King Edward greets brother, duke of Kent, in Vienna; talks of buying castle for Wally. Page 4.

SUPREME COURT.

Opponents of court packing claim enough votes in senate to defeat plan; 42 pledged. Page 1.

New York City bar assails Roosevelt plan to pack court; called "indefensible." Page 8.

LABOR DISPUTES.

Auto union's bid for conference accepted by Chrysler executives. Page 1.

Old fashioned walkout occurs in Elgin's second biggest industry, a watch case concern. Page 7.

LOCAL.

Teachers to get $4,000,000 in back pay tomorrow. Page 1.

Flossmoor husband hopes to prove an old adage when first wife reappears. Page 1.

Council passes two bills to validate retirement of policemen and firemen at age of 63. Page 3.

Mayor Kelly back from Florida, where he conferred with transit experts. Page 3.

City to be host to international aviation show next summer. Page 5.

Five condemned slayers await death in the electric chair. Page 9.

WASHINGTON.

The Brothers Minsky tell sad tale of foreign invasion. Page 1.

Roosevelt meets defeat on neutrality despite Democratic majorities in senate and house. Page 4.

DOMESTIC.

Search Lake Erie shores for clews in eighth torso slaying mystery at Cleveland. Page 5.

Widow of slain tunnel workers' chief names men he feared as enemies. Page 5.

Peggy Garcia's suit against Rubinoff, thrown out of court, may also deprive her of husband. Page 7.

FEATURES.

Experimental farm diary. Page 14.
Deaths and obituaries. Page 14.
News of society. Page 15.
Movie review. Page 15.
Radio programs. Page 18.
Crossword puzzles. Page 25.

SPORTS.

Thirty-two qualify for Golden Gloves finals. Page 19.

Baer quarrels with New York commission; walks out. Page 19.

Barney Ross, Joe Louis see Golden Gloves bouts at Stadium. Page 19.

Blackhawks are home again; oppose Detroit tonight. Page 19.

Victor Ghezzi leads field in golf tournament at St. Petersburg, Fla., with 67, five under par. Page 20.

Hyde Park and Fenger qualify for title playoff in city junior high school basketball. Page 20.

De Paul quintet whips St. Johns of Brooklyn, 35 to 33, before 12,000 at Madison Square Garden. Page 21.

Playoffs open tonight for teams in C. Y. O. Basketball league. Page 22.

EDITORIALS.

Savings Which Are Not Saved; The Third Thousand; Mass Production Life Saving; Small State Stuff; The High Cost of Messiahs. Page 12.

FINANCE, COMMERCE.

Pig iron rises $1 a ton to $22; highest in eleven years. Page 23.

Stocks regain early losses; many close higher. Page 23.

Congress gets billion dollar "low cost" housing bill. Page 23.

SEC demands exchanges curb members' trading. Page 23.

Three large companies' profits highest since 1929. Page 23.

Symington-Gould company votes initial dividend. Page 24.

Better demand for flour sends wheat prices higher. Page 25.

Roosevelt fires opening gun in utility war, urging action on federal power sale plan. Page 25.

Canadian Pacific to spend 20 millions on new engines and cars. Page 27.

Want Ad index. Page 27.

Average net paid circulation
JANUARY, 1937
THE CHICAGO TRIBUNE
DAILY in excess of 800,000

CHRYSLER AIDS AGREE TO AUTO UNION PARLEY

U. A. W. Move Same as in G. M. Case.

Sitdown on New Deal

Strikes that halted government work on a huge airplane construction program in California and submarine building in Connecticut presented a ticklish problem to the administration in the face of its tacit agreement with similar labor trouble in the automotive industry. These and numerous other sitdown strikes across the breadth of the nation swelled to approximately 25,000 the army of persons idle in labor disputes in nearly half a hundred business concerns. Details on page 7.

(Picture on back page.)

Detroit, Mich., Feb. 24.—[Special.]—Chrysler corporation executives consented tonight to confer on collective bargaining for the company's 77,000 employés with the United Automobile Workers of America, wheel horse of the ever aspiring John L. Lewis in his drive to unionize the mass automotive industry.

This tentative victory for labor came as a climax to a day in which union and General Motors conferees made their greatest progress in efforts to negotiate the tangle of demands left in the wake of the recent widespread strike in General Motors plants.

An understanding that the Chrysler conferences will begin next Wednesday was reached late today in a telephone conversation between Richard T. Frankensteen, U. A. W. A. organizational director, and Herman L. Weckler, vice president and general manager of De Soto Motor corporation, a Chrysler division.

The opening gun in the union's campaign against the second major automobile producer in Lewis' ambitious path was a telegram sent Walter P. Chrysler, president of the Chrysler corporation, asking for a bargaining conference and obtrusively pointing out that the union already represents a majority of his employés.

Chrysler Response Differs.

Weckler was one of two Chrysler executives named by Chrysler at New York to speak for the corporation. The president had no other comment to make on the situation.

The union's request followed the same procedure used in the preliminary skirmishing with General Motors. Unlike Chrysler's tactics, however, General Motors declined a similar request and the huge 44 day automotive strike followed.

Homer Martin, union president, who has described relations with Chrysler as satisfactory, said recently the U. A. W. A. will request recognition as sole bargaining agency for Chrysler employés but will not demand a "closed shop."

The union announced at the outset of its campaign against the automobile industry that its objective was the signing of bargaining agreements with every producer in the field, from the big three—General Motors, Chrysler and Ford—down to the smaller independent companies.

Accord on Three Points.

Although details of the progress made by union and General Motors negotiators were withheld, it was disclosed that they reached tentative agreements on seniority, methods of pay and speed of production—important points in the subjects at issue.

In a week of previous conferences the negotiators settled only the method in which future grievances would be handled.

Only three points were said now to remain for discussion. They are specific cases of alleged discrimination against union workers, the union demand for a 30 hour week instead of the present 40 hour schedule, and the question of minimum wages.

All agreements reached in the conferences are subject to revision later before a final settlement of the differences remaining from the recent paralyzing General Motors strikes is announced.

Representatives of Lewis' Committee for Industrial Organization said they were swamped with calls for organizers to aid workers in small automotive and other industrial plants.

OUR PARKING HOGS

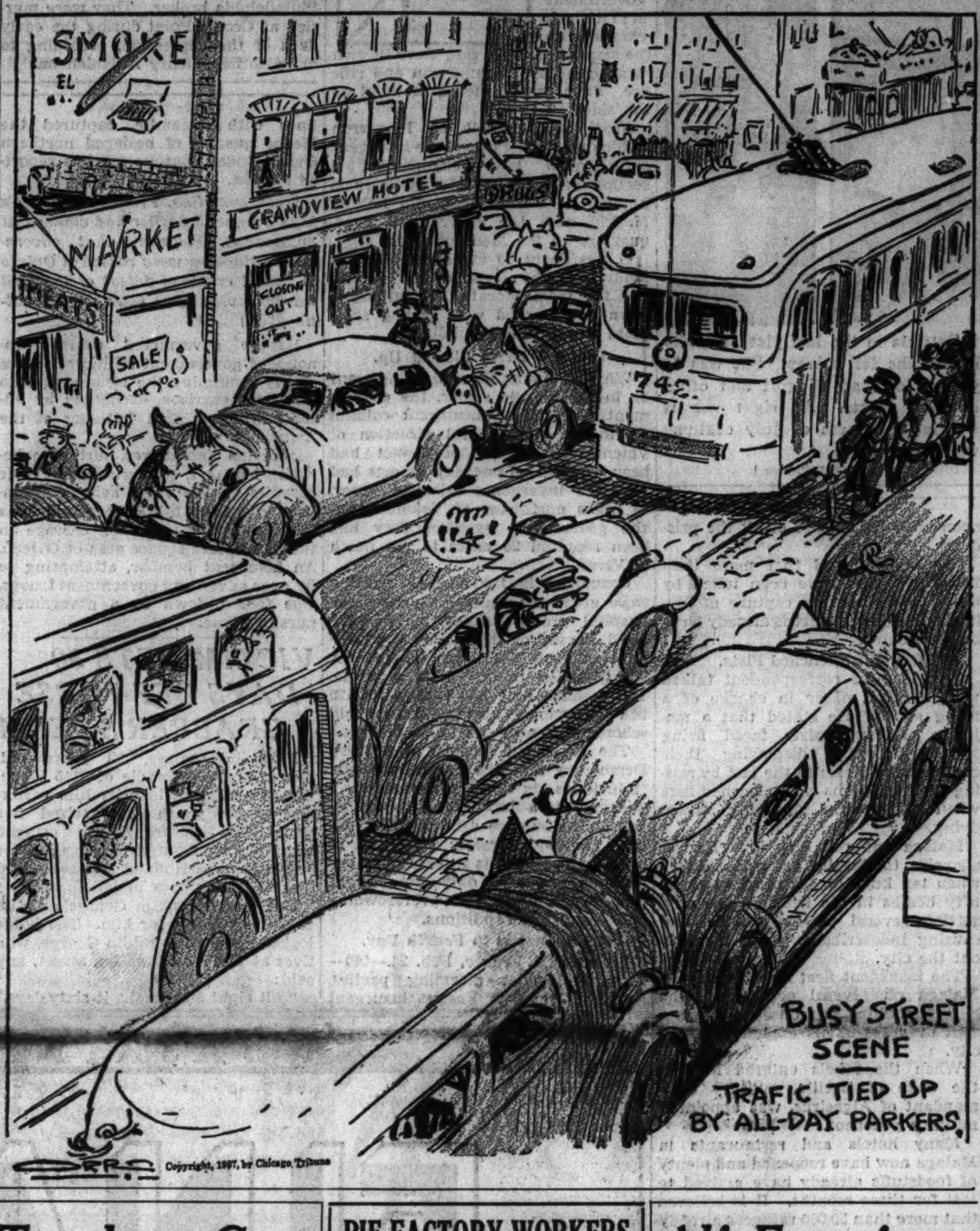

Teachers Get 4 Million Back Pay Tomorrow

Eighteen thousand Chicago school teachers and other employés of the board of education who have not been paid since the middle of January will receive approximately four million dollars in back salaries tomorrow. The pay will cover the last half of January and the first half of February.

Salaries for the last half of February will be paid on March 5, the regular pay day, and thereafter the school board expects to meet its pay rolls on schedule.

Announcement Is a Surprise.

Announcement of these plans, made yesterday by James B. McCahey, president of the board, came as a surprise. It had not been expected that money would be available for the salaries until March 6. Mr. McCahey said funds have been obtained through the sale of 10 million dollars worth of 1937 education fund tax warrants to six large downtown banks.

The school board was unable to meet its last two pay rolls because the general assembly had not approved the 45 million dollar education fund pegged levy for 1937. Sale of tax warrants awaited this approval and several other legal steps.

Last week the general assembly passed the pegged levy bill, effective for 1937 and 1938, and it was signed by Gov. Horner. The school board adopted its 1937 budget on Tuesday, and the city council passed it yesterday afternoon.

Delay Found Unnecessary.

Until yesterday it was believed that tax warrants could not be sold until ten days after the city council passed the budget. This ten day period, until March 6, was said to be necessary to permit newspaper publication of the budget. Mr. McCahey explained that the delay was found to be unnecessary when a legal opinion was received from Chapman & Cutler, municipal bond attorneys, stating that the law does not require publication of the school budget, but only that it be printed.

After receiving this opinion, sale of the school warrants was arranged by City Controler R. B. Upham. The banks, Mr. McCahey said, will pay for the warrants tomorrow morning. The pay checks will be distributed by messengers to the schools during the afternoon.

PIE FACTORY WORKERS SIT DOWN, BUT COURT ORDER PUTS 'EM OUT

(Picture on back page.)

Los Angeles, Cal., Feb. 24.—(AP)—By order of the Superior court ten bakery workers were completely off the pie standard tonight.

Superior Judge Emmett Wilson issued a temporary injunction and the piemakers walked out of the Brownie Pie shop, bringing to an end their three day sitdown strike.

Judge Wilson set March 4 as a date for hearing on whether the injunction should be made permanent.

Conducting a "sitdown" strike for 25 per cent wage increases, they had had no food from the outside and had declined to eat the company product. There were dietetic as well as moral reasons for this, they said:

"We won't touch a nonunion pie," said Paul Maygar.

"Besides, zey are no good for ze stomach," added "Frenchy" La Rochelle.

"And what's more, you get sick of 'em," concluded another sitdowner.

THE WEATHER

THURSDAY, FEBRUARY 25, 1937.

[Central Standard Time.]

Sunrise, 6:32; sunset, 5:35. Moon rises at 6:22 p. m. Venus and Saturn are evening stars. Mars is a morning star.

CHICAGO AND VICINITY: Fair, not much change in temperature today and tomorrow; moderate northwesterly winds today.

ILLINOIS: Generally fair today and tomorrow; colder extreme south portion today.

TRIBUNE BAROMETER.

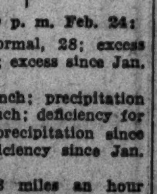

TEMPERATURES IN CHICAGO

For 24 hours ended 2 a. m. Feb. 25:
MAXIMUM, 4 A. M. 21
MINIMUM, 1 A. M. 9

3 a. m....20	Noon 17	Unofficial—
4 a. m....21	1 p. m....16	8 p. m....12
5 a. m....21	2 p. m....16	9 p. m....12
6 a. m....21	3 p. m....17	10 p. m....11
7 a. m....21	4 p. m....16	11 p. m....10
8 a. m....18	5 p. m....14	Midnight ..10
9 a. m....18	6 p. m....13	1 a. m.... 9
10 a. m....16	7 p. m....12	2 a. m.... 9
11 a. m....16		

For 24 hours ended 6:30 p. m. Feb. 24:

Mean temperature, 20; normal, 28; excess for February, 31 degrees; excess since Jan. 1, 126 degrees.

Precipitation, .01 of an inch; precipitation since Feb. 1, .63 of an inch; deficiency for February, 1.25 inches; precipitation since Jan. 1, 2.92 inches; deficiency since Jan. 1, .86 of an inch.

Highest wind velocity, 23 miles an hour from the west at 6:36 p. m.

Barometer, 6:30 a. m., 29.73; 6:30 p. m., 29.94.

February 25, 1936:

Maximum temperature, 53; minimum, 35; mean, 44; cloudy; precipitation, trace.

[Official weather table on page 26.]

Alf Eyes from Afar the Castle He Calls Home

Mrs. Alfred H. McComb was greatly surprised on Tuesday evening when she answered the front door bell at her home in Hutchins road, Flossmoor, and found three militant women confronting her.

She was further surprised when the eldest of the visitors said, "I'm Mrs. Alfred H. McComb. We've come to live here." She pointed to a large truck of furniture in the driveway.

Somewhat dazed, the hostess permitted the three strangers to enter and make themselves comfortable in the living room. At that point Mr. McComb, a chemist, arrived. He recognized the guests as Marcia Jeanette McComb, his first wife, and their two daughters, Zora and Grace, spinsters in their 30s.

Make Themselves At Home.

"You've got plenty of room here," said Mrs. McComb I., with an appraising look around the interior of the eight room stone residence which in Flossmoor is known as The Castle. "We're moving in."

"Never!" cried Mrs. McComb II., a woman 40 years old, to Mrs. McComb I., who is 62.

"Get out of here!" cried Mr. McComb, 63, shaking his fist.

But the visitors stayed. They spent the night in The Castle. Mrs. McComb I. was reserving her trump card for yesterday, when she played it before Justice Harry J. Akhurst in Homewood.

She signed a warant charging McComb with bigamy.

Divorce a Fraud, She Says.

She said her husband got a divorce before Judge John J. Sullivan in the Superior court in Chicago on March 18, 1931, by fraud. She charged she was never served with the suit.

Police Chief Joseph Dineen of Flossmoor, with Homewood police, arrested McComb in his office in Homewood. Justice Akhurst set the hearing for Saturday and McComb's bond at $5,000, which he was unable to provide. Last night he was in the Flossmoor lockup, Mrs. McComb II. had yielded possession of The Castle.

A little research in Cook county records revealed that their victory, while perhaps sweet, may be short. McComb was granted his divorce by default. Bailifs being unable to find Mrs. McComb, notice was by publication in legal form, records indicated.

Mr. McComb's Castle may still be his home.

Herb and Mort Wax Patriotic on Strip Tease

BY WILLARD EDWARDS.
[Chicago Tribune Press Service.]
(Pictures on Page 3.)

Washington, D. C., Feb. 24.—[Special.]—The Brothers Minsky—Herb and Mort of New York City—purveyors to an appreciative public for a quarter of a century of that form of the American folk dance known as the strip tease, today appealed to the patriotism of the house immigration committee for protection against foreign competition.

Sam Dickstein.

The committee, headed by Representative Sam Dickstein [D., N. Y.], is considering a bill designed to place the exchange of dramatic and musical artists between the United States and other countries on a reciprocal basis. At present, it is charged, foreign actors and musicians are being imported in vast numbers and are depriving Americans of jobs while the foreign nations prevent this country's representatives from passing their ports.

Unfold Their Sad Tale.

The Minsky brothers, two plump and very serious little men who are undisputed czars of American burlesque, unfolded before the fascinated congressmen a tale of the havoc being wrought in what they delicately termed the field of "flesh on the stage" by foreign invaders.

The strip tease, the Minskys explained for the benefit of the statesmen [although there obviously was little need for an explanation], involves the skilful doffing of attire by lady artists to the accompaniment of music.

"Strange as it may seem to you gentlemen," said Herb, "the strip tease is a highly developed form of art. The dancer must be trained and schooled at length and taught a rhythm which must be synchronized with music.

"We have been confronted with cases of foreign artists who came over here as operatic singers and who then came to burlesque and asked for the privilege of becoming strip artists."

"Maybe there aren't enough American strippers to go around," suggested a congressman.

"There are plenty of Americans," retorted Mr. Minsky, with patriotic fervor.

Gypsy Rose Lee Absent.

"You've all heard of Gypsy Rose Lee," continued Mr. Minsky. "She started with us six years ago and now she is the greatest publicized star of today. I made every effort to get her to testify before this committee, but she was tied up with a contract and unable to come down."

A general sigh of disappointment went around the committee table.

The witness was highly indignant when Representative Charles Kramer [D., Cal.] declared that the burlesque business in the United States was on the down grade because it was "unclean and vulgar."

"The movies hurt vaudeville and burlesque," Mr. Minsky asserted. "And now this foreign competition is hurting them more. The French Casino in New York has from 75 to 100 French performers and there are other similar casinos in Miami, Chicago, and other cities, all helping to injure the burlesque business."

"Is it all strip tease in these French shows?" he was asked.

"Well, there's very little dialogue," was the answer.

Anthony Pesci, an American singer, said "Italian gangsters in control of opera" had frozen him out.

★ ★ ★ ★
A NEW SERIES
OF CROSSWORD PUZZLES
BASED ON THE LIFE OF FORMER PRESIDENT
THEODORE ROOSEVELT
★
$5,000 IN CASH PRIZES!
See Page 25

THOUSANDS DIE; MOBS RUN WILD IN SPANISH CITY

Priests Are Taken to Cemetery and Shot.

BY JONATHAN COOK.
[Chicago Tribune Press Service.]
(Pictures on back page.)

GIBRALTAR, Feb. 24.—Malaga, chief seaport and resort center of southern Spain, suffered damage estimated between 75 and 100 million dollars and an uncounted death toll in successive Red and White reigns of terror during seven months of the Spanish civil war, THE TRIBUNE correspondent learned today. Fascist insurgents captured full control of the city Feb. 8.

Hotel Central Ruins.

After obtaining the necessary permits from insurgent authorities at Algeciras [opposite Gibraltar] the writer drove to Malaga and was able to see, peruse and affirm that previous reports of destruction at the town were both grossly exaggerated and semi-accurate.

Four coastal towns between Algeciras and Malaga—namely, Estepona, Marbella, Fuengirola, and Torremolinos, with which thousands of British and American tourists sojourning in Gibraltar have been familiar because of their beautiful bathing beaches—had few houses wrecked, looted or burned. A majority of the houses, especially those owned by foreigners, are intact with their furniture and personal belongings.

Nine Bridges Dynamited.

Nine bridges between Estepona and Malaga were dynamited by retreating government troops when the insurgent drive toward Malaga started, but these now have been repaired temporarily by rebel engineers.

Hundreds of dead horses, mules, donkeys, and dogs were seen along the roadside and the surrounding country, constituting a serious menace to health. The bodies of several men and women, who apparently had died of starvation and thirst, were seen along the road.

Thousands of families compelled to abandon their homes months ago, fearing that atrocities would be committed by Riffians [Moors] and foreign legionnaires which formed the insurgents' front column, were seen trekking back homeward. Hundreds of young expectant mothers were in their midst, while others were seen carrying newly born babies.

Now and then the correspondent saw Britishers and others from Gibraltar distributing foodstuffs on the roads. Pathetic stories were heard from many persons, who reported they had lost husbands, sons, brothers or other relatives in the civil war.

Lighted by Burning Buildings.

THE TRIBUNE correspondent conversed with several old inhabitants of Malaga, who stated that during the seven months in which Malaga was held by the loyalists more than three-quarters of the population lived in terror, and that no lights were seen during the night for six months except for that furnished by burning buildings and the flashes of rifle firing in the streets.

The leaders of the communist party in Malaga were unscrupulous men of dishonorable antecedents, who directed the looting and burning of houses and shops, it was said. Priests were shot dead daily en masse, THE TRIBUNE was told. They were seen marching through the streets, escorted by communists, from churches and from convents to a cemetery where they faced firing squads in the presence of the public. Nuns, however, always were respected and permitted to quit Malaga on steamers unmolested.

Thousands of royalists and Fascists and their sympathizers were shot dead. More than a dozen persons were seen thrown to death from windows in their own residences and later removed in lorries, it was said.

The inhabitants also told the correspondent that when the insurgents

entered Malaga they adopted eye for eye and tooth for tooth methods, placing scores of machine guns and armored cars in the streets, parks, and squares, killing irrespective of sex.

After killing several hundred the insurgents promptly started looting residences and shooting dead those who were attempting any obstruction, it was said.

Since the capture of Malaga four prominent Fascists have been imprisoned and taken to Seville for trial for being found in the unlawful possession of 500,000 pesetas [about $65,000] of silver.

Main Street Burned Out.

In the suburbs of Malaga the correspondent noticed more than 400 burned motor cars. It is understood they belonged to well-to-do Malaga citizens who fled from the city to Gibraltar aboard British men-of-war shortly after the outbreak of the war.

Calle del Marques de Larios, Malaga's Broadway, suffered the worst havoc, with several seven and eight story buildings burned out and now a mass of débris and many shops and warehouses looted and burned. The Hotel Central was in ruins.

In Caleta, a fashionable suburb, a score of villas owned by stanch Fascists were destroyed completely, while others were ransacked.

This correspondent visited the cathedral and found that altars and images had been removed and fonts had been converted into wash tubs. But it was interesting to see that the choir and organs were damaged only slightly.

Doctors Fled in July.

Inhabitants living in the neighborhood of the cathedral and several hundred of their countrymen from neighboring villages and their wives and families lived in the cathedral for several months with their cows, goats, donkeys and dogs.

Deaths occurred daily in the cathedral, chiefly among children, from smallpox, measles and typhoid fever due to lack of medical assistance. Doctors fled from Malaga in July, fearing assassination in the Red terror that followed the unsuccessful Fascist uprising of July 18.

An informant further remarked that the deaths also were due to the appalling sanitary conditions, not only in the cathedral, but in the whole of Malaga.

The cathedral now has been suitably cleaned and disinfected by the insurgent troops, which were compelled to use picks, shovels and hoses for several days in dragging out the dirt. The cathedral's treasures are believed to have been taken to Almeria by the government before Fascists captured the city.

Taken by Foreign Columns.

Inhabitants who were eye-witnesses assured THE TRIBUNE correspondent that first to enter Malaga was a column composed of hundreds of Italians, hundreds of Riffians and foreign legionnaires, and a few Germans. Then followed a cavalry detachment 200 strong under the command of a Spanish colonel.

The second column consisted of regular Phalanxist [Fascist] troops and requetes [monarchist troops]. The latter stayed to patrol the streets while the first mentioned continued the drive to Motril, which fell Feb. 10.

The entry to Malaga was carried out from three different sectors, namely, from Algeciras [southwest], Granada [northeast], and Antequera [north], while the rebel warships Canarias, Baleares, Almirante Cervera, Canovas del Castillo, and ten armed trawlers continuously bombarded the whole coast, inflicting serious damage to the towns. The German battleship Admiral Graf Spee was seen patroling the Malaga coast during the rebels' advance on Malaga.

Malaga fell without much resistance, Popular Front leaders quitting the city the night of Feb. 7 for Almeria, taking along much booty.

When the rebel warships entered Malaga harbor the communist guards aboard a prison ship in the harbor attempted to set fire to the ship, in the holds of which were more than 400 prisoners, but the prompt arrival of the Spanish warship Canarias, with Gen. Gonzalo Queipo de Llano aboard, prevented this outrage.

All the guards aboard the prison ship were executed the same afternoon after the release of all the prisoners.

It was estimated that more than 10,000 prisoners have been taken by the rebels since the capture of Malaga, and many hundreds already have been executed.

Die with Clenched Fists.

THE TRIBUNE correspondent talked with a rebel officer in charge of a firing squad. He stated that a majority of communists faced firing squads defiantly, displaying their communistic ideals to the last by raising their left arms with clenched fists when they were dropping down, dying.

Malaga suffered forty-four Fascist air raids, the biggest being in January when ten huge planes dropped about fifty bombs in the heart of the city, setting several buildings afire and causing indescribable panic throughout the city.

The insurgent fleet also bombarded Malaga on several occasions. The biggest shelling was on Jan. 11 when well over 100 shells exploded in the city.

When the rebels entered Malaga the duke of Seville, military commandant of Algeciras, was appointed military governor.

Many hotels and restaurants in Malaga now have reopened and plenty of foodstuffs already have arrived to last for three months. It is believed that more than 50,000 refugees already have returned to Malaga.

Miss Maguire Begins 6th Year Asleep

Patricia Maguire of Oak Park, 31 years old, victim of lethargic encephalitis, yesterday started her sixth year of unbroken sleep. This is her high school graduation picture, taken when she was 17.

Patricia when she was 4 years old.

Patricia in the last picture (left) before she fell asleep. She was 26 years old, fond of golf and other outdoor sports. At right she is wearing a Fourth of July costume when she was 11.

[TRIBUNE Photos.]

Defies Physicians

Patricia Maguire of Oak Park will begin her sixth consecutive year of slumber today with physicians still hopeful that they may eventually arouse her from her long siege of sleeping sickness.

A healthy outdoor girl of 26, Miss Maguire found herself unable to keep from dozing off one evening on an elevated train. The next day, Feb. 25, 1932, the sleeping sickness sent her to bed in her home at 523 South Clarence avenue, Oak Park.

Since then many doctors have offered their advice to help Miss Maguire. But none has found a way to wake her.

BRITISH WARSHIP HIT BY SPANISH SHELL; 5 ON DECK WOUNDED

LONDON, Feb. 24.—(AP)—The explosion of a Spanish anti-aircraft shell squarely on the quarterdeck of the British battleship Royal Oak injured four officers and a seaman and, tonight, aroused some concern lest other such "incidents" mar a six power neutrality patrol of the Iberian peninsula.

The admiralty disclosed today that the shell, fired from a Spanish government anti-aircraft gun during yesterday's insurgent air bombardment of the port of Valencia, had slightly injured Capt. T. B. Drew of the Royal Oak and four others. The battleship, with several destroyers, was anchored off Valencia at the time of the shelling. The Royal Oak put out to sea shortly thereafter.

Official spokesmen said the affair would not be protested, terming it an "act of God."

REBEL BARRAGE WILTS LOYALIST CHARGE UP HILL

Guns on Heights Sweep Valencia Road.

MADRID, Feb. 24.—(AP)—The flower of Spain's rival armies battled tonight for possession of strategic Pinzarron hill in what a government officer said was "perhaps the heaviest" battle in the nation's history.

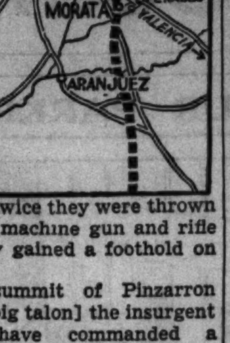

Twice government militiamen charged up the slopes and twice they were thrown back by heavy machine gun and rifle fire. Then they gained a foothold on the sides.

From the summit of Pinzarron [which means big talon] the insurgent artillerymen have commanded a section of the vital Madrid-Valencia highway, the main road still linking Madrid with the government headquarters on the Mediterranean.

It lies about 20 miles southeast of Madrid, in the Jarama river sector, not far from Morata de Tajuna, a town pockmarked with gaping shell holes and battered buildings.

Valencia Drive Slowed Up.

While the most fierce fighting went on in the Madrid sector, the government declared an insurgent column moving in the general direction of Valencia from the northwest had been checked. Yesterday reports had said the insurgents attacked Viver, 34 miles northwest of Valencia, but the government asserted they had been repulsed 20 miles to the north of Viver.

Casualties in the Jarama fighting were great. An American emergency hospital group, headed by Dr. Edward Barsky of the Beth Israel hospital in New York, alone cared for 900 wounded in one day's struggle. The medical unit has set up its 120 bed emergency hospital in an old schoolhouse near Arganda bridge.

The American Friends of Spanish Democracy sent the group to Spain. It includes six doctors, six nurses, a pharmacist, a laboratory technician, and six ambulance drivers. Miss Mildred Rackley, formerly a resident of Las Vegas, N. M., is in charge of the nursing. She said only one patient had died despite the overcrowding and dangerous conditions.

Oviedo Battle in Fourth Day.

BAYONNE, France, Feb. 24.—(AP)—Spanish loyalist storming parties, smashing through Fascist insurgent lines with dynamite, captured the Meabe quarter of besieged northern Oviedo today, Basque officials reported tonight.

[Insurgent Gen. Francisco Franco's high command earlier had claimed at Salamanca, however, that government attackers were routed at Oviedo in "most crushing defeat of the civil war," leaving 2,500 dead on the battle field.]

Basque government sources announced government militiamen were slowly strangling the isolated Oviedo insurgent garrison, decimated by bitter fighting in that "Alcazar of the Asturias."

Asturian dinamiteros, hurling makeshift bombs, concentrated their assaults on the rebel held St. Francisco hospital, while government guns laid down barrage after barrage in the San Gomez square area of Oviedo. An insurgent bomber, attempting to fly over advancing government troops, was forced down by a government pursuit plane.

NOW DIVORCEE

Mrs. Cornelius Whetstone.
(Mary Bay.)
[James Hargis Connelly Photo.]

Mrs. Cornelius Whetstone, dancer of the Ziegfeld Follies, was granted a divorce and won permission to resume her stage name of Mary Bay, in a decree signed yesterday by Judge Donald S. McKinlay of the Superior court. Mrs. Whetstone waived alimony. She charged desertion by her husband, a Philadelphia broker. They were married at Crown Point during the early days of the depression, according to her attorney, Henry A. Kalcheim.

VICTIM GETS 30 DAYS OFF PURSE GRABBER'S TERM

Franklin George, 22 years old, heard Mrs. Jay Peddie of 3115 Washington boulevard identify him yesterday as the youth who seized her purse last Saturday. He cringed when she confronted him again after Judge Eugene Holland had sentenced him to ninety days in jail.

But what Franklin George's victim asked was mercy for him. The judge looked down at Franklin George, who lives at 949 West Madison street, and said:

"All right. I'll make it sixty days."

2 KILLED IN RIOT AS 267 TRY TO DIE IN PIT OF A MINE

Hunger Strikers Shut Off Air; Flood Galleries.

PECS, Hungary, Feb. 24.—(AP)—Two rioters were shot and killed and six, including two women, wounded tonight in a clash with police near the mine where 267 striking coal miners were entrenched in a flooding pit. Three hundred men and women engaged in the demonstration and stoned police as they tried to clear the way to the pithead.

Mine Director Schick, who said he believed the demonstrators were communist sympathizers, said the demonstration occurred after the miners returned unopened a letter sent to them by the management.

Government Begins Probe.

The government launched an investigation of the troubles.

Worried watchers, meanwhile, said they feared the miners were bent on mass suicide. The miners shut off water and air pumps.

Dank water rose, slowly but steadily, in the workings where the men, demanding a 20 cents a day pay raise from their present $1 wage, began a hunger strike this morning.

Most authorities presumed, however, that the miners—from whom nothing had been heard since morning—still were above the waterline, now almost at its maximum. But they pointed to an increased danger from explosives and poisonous gases, even if the miners should not want to kill themselves.

400 Ponies Held in Pit.

There was one report that several of the miners were ill, but that their leaders were forcing them to remain underground. It was presumed that air below was bad. With the miners were some 400 mine ponies, which the strikers announced they would starve—along with themselves—if their demands were refused.

On the surface the excitement was feverish.

Steel helmeted soldiers and police kept wives and relatives of the miners from the pit entrance and guarded openings through which it would have been possible to drop food into the workings.

JACQUES
French Restaurant
JACQUES JINGLE
No. 3
Dine with Jacques
'Tis the Smart Thing
To Eat the Best
Of Everything.
Lunch 85c-$1.05 Dinner $1.60
900 No. Michigan

QUINTS HAVE FORTUNE OF $543,046 INVESTED IN GILT EDGED BONDS

TORONTO, Feb. 24.—(AP)—Welfare Minister David A. Croll today introduced a bill in the provincial legislature to permit him to retire as guardian of the Dionne quintuplets and announced the five little sisters now had $543,046.39 invested in government or government controled bonds.

"We hope and expect from now on the parents will assume a larger responsibility, and that as the physical progress of the babies has been such as to permit it, the Dionne family will be reunited," he said.

Croll's bill would make the Ontario official guardian, Percy D. Wilson, one of the Dionne guardians in place of himself. He would serve with Judge J. A. Valin of North Bay, Oliva Dionne, the quintuplets' father, and Dr. Allan Roy Dafoe, their doctor.

OCEAN SHIP MOVEMENTS.

Arrived.	At.	From.
Western Prince	Buenos Aires	New York
Batory	Gdynia	New York
Roma	Istanbul	New York
Gripsholm	Rio Janeiro	New York
Rotterdam	Valparaiso	New York
Volendam	New York	Rotterdam
Ausonia	New York	Havre
Western World	New York	Buenos Aires
Scythia	New York	Liverpool
Sailed.	**From.**	**For.**
Conte Di Savoia	Genoa	New York
Washington	Hamburg	New York
Queen Mary	New York	Southampton
Manhattan	New York	Hamburg

"Big 3" Circle Tours to
CALIFORNIA and MEXICO
One Way by Rail or Air . . . One Way a Cruise-Voyage visiting Havana, *the* Panama Canal *and* Acapulco, Mexico
You travel by rail or air to either California or Mexico—and sail on a 10 to 14 day voyage to New York. Then by rail or air again to your starting point. Or reverse this itinerary. Choice of overland routes and stopovers—combination hometown to hometown rates. 33,000 ton "Big 3" liners have all *outside* staterooms, *air-conditioned* dining rooms, outdoor pools—unexcelled service and cuisine.
Ask your travel agent for complete details
"The Big 3"
S. S. CALIFORNIA
S. S. PENNSYLVANIA
S. S. VIRGINIA
Panama Pacific Line
816 North Michigan Ave., Chicago, Ill.

Advertise in the Tribune

MAIL AND PHONE ORDERS FILLED—HARRISON 9000

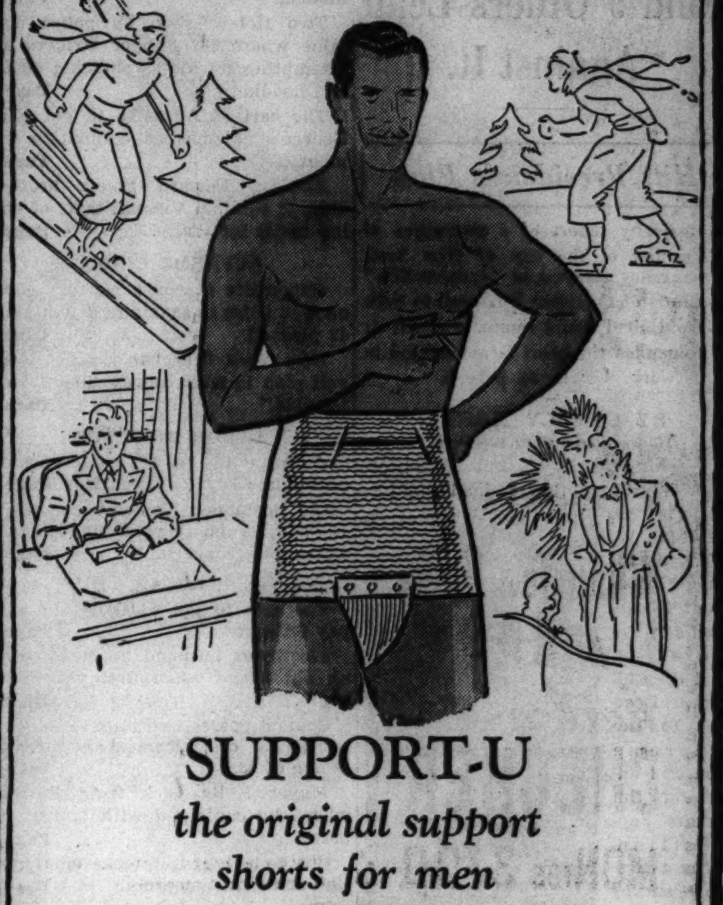

SUPPORT-U
the original support shorts for men
$1.95
For perfect waistline control wear Support-U. You'll find it makes your clothes hang better, gives you a more athletic appearance, and actually takes off pounds. Moreover many men tell us the Support-U rests their back and abdominal muscles—preserves their energy. Sizes 30 to 44
Sole distributors: Wilson Bros.
Made by Little Corporal Co.
Zephyr weight Support-U—$3
Maurice L Rothschild
State at Jackson

Patent Leathers
DESERVE YOUR IMMEDIATE ATTENTION FOR ADVANCE SPRING WEAR . . . THEY'RE NOW BEING PRESENTED IN THE O-G STORES IN A GREAT ARRAY OF NEW STYLES!

O-G QUALITI-LASTED PATENT LEATHER SHOES
specially priced
$5.00
JUST ONE
of the many new models in
PATENT LEATHER
conceived in the O-G Paris Studios
also available in SOFT GREY SUEDE
O'Connor & Goldberg urge you to buy GOOD SHOES . . . such as these . . . made from carefully selected, superior quality materials. O-G shoes have a finish, a touch of artistry in their manufacture . . . they flex easily . . . they are soft, supple and FIT GLORIOUSLY . . . comparison will prove their superiority!
O'CONNOR & GOLDBERG
205 STATE ST., SOUTH, at Adams 59 W. MADISON ST., near Dearborn
4616 Sheridan Road 3225 Roosevelt Road 1255 Milwaukee Avenue
3300 Lawrence Ave. 835 63rd Street, East 2748 Milwaukee Avenue
6348 Halsted St., South 4040 Madison St., West
O-G NEIGHBORHOOD STORES OPEN TUESDAY, THURSDAY and SATURDAY EVENINGS
This Footwear Not Available at 23 Madison Street, East

BASKIN
FINAL
SALE ENDS SATURDAY
Hart Schaffner & Marx
America's Favorite Quality
SUITS-OVERCOATS
Reduced to
$31
Only three more days left . . . your last chance to get a Hart Schaffner & Marx suit or overcoat at the lowest prices 1937 is likely to see. New spring clothes are certain to be higher. The recent wage increase for clothing workers . . . soaring woolens and trimmings costs . . . all point to *even higher prices for next Fall.* There's still a pretty good selection left to choose from—*but hurry* in before Saturday night!
BASKIN
TWO STORES
133 South State Street — *South of Palmer House*
Clark at Washington — *Temple Building*
HOME OF HART SCHAFFNER & MARX CLOTHES

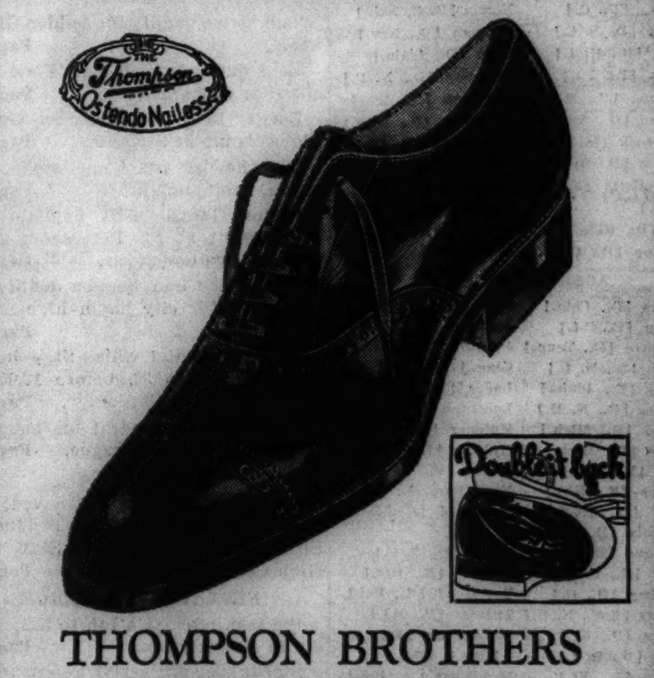

THOMPSON BROTHERS
Ostendo nailess shoes for men
$10
Men stop experimenting when they discover Thompson Brothers Ostendos—for the new nailess heel, flexible construction plus the top quality leathers and the smart, correct styling make a shoe that men are happy to settle down to
Ostendos in 15 smart new styles. Thompson's in the regular construction come in 14 new styles at $9—8th fl.
Maurice L Rothschild
State at Jackson

Mrs. Snyder's Ice Cream and Sodas are famous, too

I also serve *delicious* sodas and ice cream (my own make) at THREE of my shops (1) at 20 S. Dearborn St. (2) at 61 W. Jackson Blvd. (3) at 2030 E. 71st St. Try your favorite soda *today;* and *tonight* take home a "pack" of my famed ice cream. Many kinds that you'll love.

ICE CREAM! MRS. SNYDER'S ICE CREAM. It's the finest in the land, the most delicious. There isn't any way to make it any better. Try a soda, a hot chocolate with wafers, at one of the above shops, or take home a "pack" that will keep firm for 2 hours. Vanilla or chocolate, 50c a quart. Pineapple almond, Toffee crunch, etc.,

60c a quart

MAYOR RETURNS WITH NEW FACTS ON TRANSIT UNITY

Tells of Seeing Experts on Florida Vacation.

Mayor Kelly spent much of his vacation in Florida conferring about Chicago's transit unity plan with several transportation experts who were visiting there, he disclosed yesterday upon his return from a three weeks' stay. He disclosed one conclusion:

"No matter what shape the plan finally takes, I shall insist that the capitalization of the traction companies be reduced. I believe, however, that the matter must be approached piecemeal, as under the Burnham city beautiful plan. We must lay out a comprehensive project, then tackle it in easy stages.

"Our unification plan can proceed regardless of considering a new traction franchise. I feel we can grant a franchise without designating subway routes but with a date set in the ordinance when they shall be designated and the subways built."

Doubtful of Easy Money.

While in Washington, before going south, the mayor told of conferring with President Roosevelt on the city's plea to the federal Works Progress administration for a $40,000,000 grant for a traction subway. He indicated he was not too hopeful of getting the government's money.

"The President wanted to be sure that all of the labor would come from the relief rolls," Mayor Kelly said. "I doubt whether this could be done, because much of the work requires technical experts."

Tomorrow the mayor will depart again for Washington. This time he plans to confer with Harry Hopkins, WPA administrator, and other WPA officials on the subway grant and other Chicago requests for relief funds. He will also be a guest of the White House Correspondents' association at its annual dinner Saturday night.

O. K.'s Park Board Inquiry.

Mayor Kelly approved the recent proposal made by adherents of Gov. Horner in the general assembly for a legislative investigation of the Chicago park district.

"I know Mr. Dunham [Robert J. Dunham, president of the park board] will welcome it too," he remarked. "We might just as well clean up the whole situation of rumors and whatnot now and find out if the board is or is not doing a good job. I am confident they are."

SOCIAL SECURITY ACT HELD A PERIL TO FREE WORSHIP

Present tendencies in government, notably in the social security act, constitute a grave threat to freedom of worship, according to a report made to the national board of pensions and relief of the Methodist Episcopal church. The report was submitted yesterday by the board's executive secretary, Dr. William B. Farmer, 740 Rush street.

Dr. Farmer disavowed speaking for the whole denomination but he observed that the entire Christian church is interested in social security of a sort that would be free from class interest and from the threat of political dictatorship. He opposed including Protestant church pension funds under the act on the ground that such legislation would subject the church to taxation and through taxation to political restraints.

"In the second place," he said, "we believe the government's pension [annuity] fund is so established that no individual has right or title to his savings as represented by the fund. Capital can be checked out at the whim of any political group which may happen to be in power."

JOSEPH SALAT RESIGNS FROM SCHOOL BOARD

The resignation of Joseph J. Salat, 1854 South Troy street, chairman of the Lawndale National bank, from the Chicago board of education was announced yesterday by Mayor Kelly. Mr. Salat resigned, the mayor said, because of the pressure of business and because of ill health. He is now in Arizona. Mayor Kelly said no successor had been selected.

Congress Learns About Strip Tease

The Minsky brothers with members of the house immigration committee in Washington when they testified on bill designed to preserve the American drama market for native talent. Herb Minsky (right) warned the congressmen that French strip tease artists were muscling in on American girls. The Minskys established the family name as a synonym for burlesque before that type of entertainment went strip tease and moved uptown in New York. With Herb are (left to right) Representative Samuel Dickstein, author of the bill; Representatives J. Will Taylor and John H. Kerr, and Mort Minsky.

[Associated Press Wirephoto.]

(Story on page 1.)

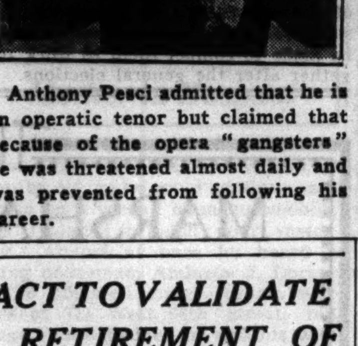

Anthony Pesci admitted that he is an operatic tenor but claimed that because of the opera "gangsters" he was threatened almost daily and was prevented from following his career.

Gypsy Rose Lee, No. 1 strip teaser, might have appeared before the committee except that she had a disrobing contract and therefore couldn't go to Washington.

[Associated Press Photo.]

ACT TO VALIDATE RETIREMENT OF POLICE AT 63

Councilmen Pass Two New Ordinances.

The city council yesterday took measures to insure the compulsory retirement of Chicago policemen and firemen at the age of 63.

On Feb. 12, the Illinois Supreme court invalidated the act of the general assembly which set this age limit for firemen and policemen. Immediately the 205 members of the two departments who had been retired since the act became effective on Jan. 1, started planning means of regaining their jobs.

Ordinances Explained.

Their hopes were dashed, however, when the council yesterday unanimously passed two ordinances designed to correct the points covered in the Supreme court decision. The high court held that the act delegated unwarranted power to the heads of the police and fire departments. In addition the legislature enacted the law without the city council passing the necessary ordinances.

Age Question Cleared Up.

"One ordinance makes the retirement of policemen and firemen mandatory when they reach the age of 63," Corporation Counsel Barnet Hodes explained when the two measures were introduced unexpectedly in council.

The second ordinance provides that civil service records shall be final if policemen or firemen give erroneous ages on their civil service applications, and later attempt to prove that they are not as old as is claimed."

Chicago Daily Tribune
THE WORLD'S GREATEST NEWSPAPER

Vol. XCVI. Thursday, Feb. 25. No. 48.

Published daily, except Sunday, Tribune Tower, 435 North Michigan-avenue, Chicago, Ill.
The Tribune company, publishers.

MAIL SUBSCRIPTION PRICES.
Mail subscription prices in Ill. [outside of Chicago], Ind., Iowa, Mich., and Wis.: Daily Tribune only, $5.00 per year: with Sunday Tribune, $12.50 per year.
Zones 3 and 4, in states other than Ill., Ind., Iowa, Mich., and Wis.: Daily Tribune only, $7.50 per year: with Sunday Tribune, $15.00 per year.
Zones 5 and 6, inclusive, Canada, Mexico, and foreign: Daily Tribune only, $12.00 per year; with Sunday Tribune, $19.50 per year.
Entered as second class matter May 14, 1903, at the postoffice at Chicago under act of March 3, 1879.

COUNCIL VOTES: PUT CITY CASH IN U. S. SECURITIES

Interest as Much as 40 Times Bank Rate.

The city council voted yesterday to have part of the city's cash invested in United States government securities. The money is now largely on deposit in loop banks. Officials said a sum up to $10,000,000 could be put in federal paper.

On motion of Ald. Roger J. Kiley [37th], the council without comment instructed Corporation Counsel Hodes to prepare an ordinance authorizing city officials to invest in government securities at their discretion all monies in the aggregate of funds not immediately necessary for current expenses.

All Funds Lumped Together.

In the aggregate of funds are all funds of the city, both trust and operating, such as the sinking, bond, pension, and traction funds. The aggregate is $117,900,000, of which $67,000,000 is in the traction fund.

The traction fund is 95 per cent in tax warants, but the remainder is mostly in banks. At the first of the year these bank deposits totaled $50,000,000 and now they are $45,000,000.

City Controler Robert B. Upham said yesterday, however, that the average amount of idle city money is about $10,000,000, from which it was inferred that that sum represents the probable upper limit on Chicago's investments in United States securities.

Rate Fixed by Banks.

City funds form demand deposits in the banks, which pay interest on them at a rate arbitrarily set this year at 1-16 of 1 per cent. The rate is low because money is plentiful.

According to Ald. Kiley, the return to the city from government securities at current quotations would range from 1-10 to 45-100 of 1 per cent on short time paper, and would amount to 1¼ per cent on four year notes, and 2.55 per cent on long term bonds [40 times 1-16 of 1 per cent].

"And why," asked Ald. Kiley, "shouldn't the city get the best possible interest on its cash?"

Brazilian Wills $40,000,000 to Charity Homes Children

[Copyright: 1937: By the New York Times.]

RIO DE JANEIRO, Feb. 24.—Condé Matarazzo, industrialist, who died recently in Sao Paulo, left a sum estimated at 40 million dollars to be distributed among children of several charitable institutions and to create a fund to operate an orphanage established by him.

Returns Ring

DIXIE DUNBAR.

Hollywood, Cal., Feb. 24.—[Special.]—Dixie Dunbar, the film actress, is no longer engaged to Bob Levy of New York, and today she told why. "It hardly was an engagement at all," she said. "I wore Mr. Levy's ring for a few days and then returned it." The chief difficulty, it develops, was Levy's insistence they live in New York after the marriage.

FLOOD WATERS CATCH FIRE; 15 AUTOS BURNED

Los Angeles, Cal., Feb. 24.—[Special.]—One of the freaks of this city's rainiest season in years came tonight when the rain water of a downpour caught fire in central Hollywood and burned up fifteen parked autos. The fire occurred on Hollywood boulevard at Normandie avenue.

Gas that leaked from a truck waiting a "go" signal or from a parked car with a defective fuel tank spread a thin film over the runoff waters gushing down the gutters. Some one flipped a lighted cigaret into the water and a curtain of blue and yellow flames enveloped the street.

The flaming waters turned the corner of Hollywood boulevard, where eleven parked cars caught fire, one after the other. It then ran down Normandie avenue, where four more autos were burned.

The crazy blaze blocked all trafic on the boulevard for more than an hour and was marked by a terrifying din as auto tires and vacuum tanks exploded.

Late tonight the Los Angeles river, swollen by a previous storm, yielded the well dressed but unidentified body of a woman about 38 years old.

EX-CONVICT HELD TO JURY.

Edward Sterling, 27 years old, 432 Surf street, a former convict, was held to the grand jury in $7,500 bail in Felony court yesterday on a charge of attempted burglary.

FIND TOWNSEND GUILTY IN HOUSE CONTEMPT CASE

[Chicago Tribune Press Service.]

Washington, D. C., Feb. 24.—[Special.]—Dr. Francis E. Townsend, old age pension advocate, was found guilty today of contempt of the house of representatives in refusing to give testimony before a house committee investigating his pension scheme last spring. A jury in the District court returned a verdict against the elderly physician after deliberating one hour.

Dr. F. E. Townsend.

The verdict made Townsend liable to a sentence of one to twelve months in the District jail and a fine of from $100 to $1,000 or both. Sentence was deferred for three days when Judge Peyton Gordon took under consideration a motion for a new trial.

Townsend, who has been aching to wear the crown of martyrdom for his pension plan, took the verdict almost joyously. He said that he had expected the verdict.

"Lord bless you, I'll be all the more active," he said when asked what effect a conviction would have on his movement. "I think it will be the general opinion that I have been the victim of an injustice. Our organization will be spurred on to greater efforts."

BLUMS VOGUE

Come in and see the new FOOTWEAR FASHIONS IN THE FAMOUS Delman and BLUMS EXCLUSIVE LASTS

BLUMS NORTH
MICHIGAN AT WALTON

phone for a LOAN
AND THEN CALL FOR THE MONEY
$25 TO $300
On Your Signature Only
NO CO-MAKERS OR ENDORSERS
7 W. MADISON at State RANd. 8400
1 N. PULASKI (Crawford) KEDzie 5900
8 N. OGDEN at Madison HAYmkt. 4700
821 W. 63rd nr. Halsted ENGlwd. 7800
1212 N. ASHLAND at Mil. BRUn. 3100
4013 MILWKEE. at Cicero AVE. 1400
4701 N. WESTERN at Leland. LON. 2161
Evanston—Phone: GREENLEAF 8060
LOCAL LOAN Co
UNDER STATE SUPERVISION
OFFICE HOURS 8:30 A.M. to 5:30 P.M.

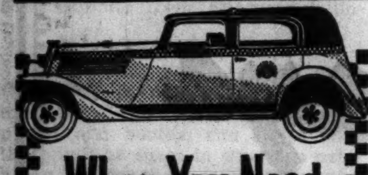

When You Need A CAB hail a CHECKER OR PHONE MONroe 3700
1500 luxurious cabs preferred by most Chicago folks.

TARIFF FILES
With our Expanding Tariff Files (of steel) all tariffs are filed vertically and wholly visible without removal from file-drawers—and you get 20% more capacity per drawer.
DIRECT TO USER
Buy direct from manufacturer. Get better values and service. Loose-leaf binders, sheets, cards and printed forms for every record-keeping purpose. Steel filing equipment. Phone or write
TALLMAN, ROBBINS & CO.
314-24 W. Superior St., Chicago
Tel. Whitehall 6400

the smart spot for GOOD SERVICE
Enjoy good food plus skilled service
Ricketts at the Watertower 103 East CHICAGO

Advertise in the Tribune

Invest in FINE FURS Now for Next Winter

BEAT RISING PRICES! BUY ON MILLER'S UNIQUE BUDGET PLAN
Our present values cannot be duplicated later even for 50% more. We offer you fur fashions without equal in America plus the convenience of a Budget Plan that solves every payment problem. No initial payment compulsory nor is it necessary to pay for your coat in any specified period. Take until next year if you wish.

FINE RUSSIAN FITCH, $155 Distinctive Mode. $255 Value
FINE HUDSON SEALS, $155 Dyed Muskrat. $225 Values
SIBERIAN SQUIRRELS, $155 Prime pelts. $265 Values
CARACUL, Silver Fox, $165 Black gleaming with Silver
BLACK PERSIAN LAMB, $165 Superb quality. $275 Values
FINE JAPANESE MINK, $185 Chanel Copy. $275 Values
GENUINE MINK GILL, $175 Very Unusual. $265 Value
RUSSIAN PERSIANS, $235 Ultra-smart. $395 Values
MILLER Fur Co. 166 N. MICHIGAN
Open Every Night Till 9

MANDEL'S

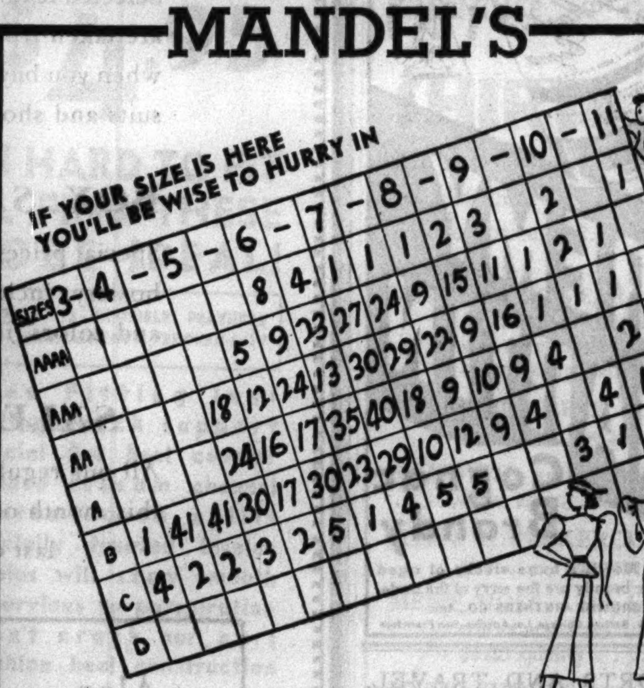

Month-End CLEARANCE "Superba" Shoes
ORIGINALLY $8.75 TO $12.75, NOW
$4.95
Immediate fashions for your suits and dresses. Kids, patents, suedes, combinations. Plenty of **currently important** fabrics. You'll find a good selection of black, brown and navy. **Come early**—our regular "Superba" customers are quick to snap up these exclusive styles.
SORRY, NO MAIL OR PHONE ORDERS—MANDEL'S SHOE SALON—FIFTH FLOOR—STATE

Jerrems
LAST THREE DAYS
SALE ENDS SATURDAY
Final Reductions
SUITS TOPCOATS OVERCOATS
Values to $45 (Suits only) $31.50
Values to $55 $36.50
Values to $75 $46.50
Our finest Overcoats and Topcoats including London Burberrys and other Scotch and English imports, vals. to $135, proportionately reduced
168 SOFT FELT HATS Values to $7.50 $3.85 (Michigan Ave. Store Only)
324 S. Michigan Ave. Between Jackson and Van Buren
7 S. La Salle St. at Madison

New spring Stetson hats $5 to $15

New spring ROTHMOOR & Brucewood coats and suits $35
It's a thrilling collection—laughing, lighthearted swagger coats and swagger suits—smart, all-purpose three-piece suits—dapper little tailored two-piece suits—every one good for a host of compliments
Others $17.50 to $159.50—sizes 12 to 44—coats, 5th fl.—suits, 7th fl.
Maurice L Rothschild
State at Jackson

Brucewood silk blouse $3.95

New spring BRUCEWOOD 3-PIECE SUITS with gorgeous full-fluffed wolf $39.75
you'd expect them to be $50 & $55
BEIGE—that rivals the softest tones of a sunrise mist . . pastel blues and yellows . . corals, greens and greys . . so vivacious-ly styled, so luxuriously furred, so painstakingly needled you'd expect to pay $39.75 for the coat alone
Others $17.50 to $195. Sizes 10 to 38 7th fl.
MAURICE L ROTHSCHILD
State at Jackson

SPLIT DEFEATS NEW DEAL HEAD ON NEUTRALITY

Congress Majorities Fail to Aid Roosevelt.

BY ARTHUR SEARS HENNING.

[Chicago Tribune Press Service.]

Washington, D. C., Feb. 24.—[Special.]—Overwhelming Democratic majorities in both the house and senate have failed to save President Roosevelt from defeat on the neutrality legislation he sought.

The effort of the President to obtain a revised neutrality act clothing him with wide discretion to discriminate among belligerents in the application of embargoes split his own party. Informed that his party would not follow him in a course deemed more likely to get us into war than to keep us out, Mr. Roosevelt abandoned the project and accepted nondiscriminatory embargo legislation.

Would Coöperate with League.

Mr. Roosevelt, who has always been an internationalist, has sought throughout his presidential term to obtain legislation that would enable him to coöperate with the league of nations in coercion of a belligerent deemed by the league to be the aggressor. The league would vote sanctions against the aggressor and America would embargo exports of American products to the aggressor but not to the other belligerents.

British diplomacy for more than a decade has been directed to procuring such aid from the United States. Only within the last few weeks Walter Runciman, British cabinet member, spent a week-end at the White House discussing American neutrality legislation, leaving behind the threat that Britain will not only decline to enter into one of Mr. Roosevelt's reciprocal tarif treaties but will turn elsewhere for peacetime supplies of cotton, meat, and other American products if Britain is to be deprived of American products in time of war.

Meets Two Defeats.

Twice Mr. Roosevelt has been defeated in the attempt to obtain this power to coöperate with the league. Congress, fearing that the discrimination among belligerents in the application of embargoes would entangle America in the political plottings and quarrels of Europe and eventually drag the country into war, refused to allow the President any discretion and provided for mandatory embargoes against all belligerents, both in the original neutrality act and its extension, which expires May 1 next.

With two-thirds of each house Democratic in this congress Mr. Roosevelt was confident of sucsess in another attempt to attain his objective in the current extension of the neutrality law. Administration leaders, however, were unable to muster a sufficient number of Democrats in either house to assure victory. The surrender of the White House was signalized when Assistant Secretary of State R. Walton Moore told the senate foreign relations committee that, "being a practical man and my understanding being that in all human probability the congress is going to retain that mandatory provision," he would accept the committee bill.

Provides Embargo on Arms.

Both the senate and house bills provide that when the President finds a state of war existing between nations or a civil war endangering the peace of the United States he shall proclaim the fact that shall embargo the export of arms, ammunition, and implements of war to all the belligerents. Then if he finds it necessary to preserve the peace or neutrality of the United States he shall forbid the export in American ships to all belligerents of such other products as he may designate, and their export in any way, until divested of any American ownership.

This latter provision is the "cash and carry" war trade policy which will be opposed by some groups as an abandonment of the traditional American policy of freedom of the seas and a discrimination in favor of any belligerent, like Britain, that controls the sea.

Both bills embargo loans to belligerents. The senate bill makes it unlawful for Americans to travel on belligerent ships, the house bill only if the President finds such travel a menace to the peace of the United States.

Sues Hotel for $25,000; False Arrest Is Charged

Dr. Emil Miller, 56 years old, 6508 North Seeley avenue, a dentist, asked $25,000 damages for false arrest in a suit filed in the Circuit court yesterday against the receivers of the Hotel Sherman.

To Get the Best Cough Medicine, Mix It at Home

Saves Good Money. No Cooking.

This famous recipe is used by millions of housewives, because there is no other way to obtain such a dependable, effective remedy for coughs that start from colds. It's so easy to mix — a child could do it.

From any druggist, get 2½ ounces of Pinex, a concentrated compound of Norway Pine, famous for its effect on throat and bronchial membranes.

Then make a syrup by stirring two cups of granulated sugar and one cup of water a few moments, until dissolved. It's no trouble at all, and takes but a moment. No cooking needed.

Put the Pinex into a pint bottle and add your syrup. This gives you a full pint of cough remedy, far superior to anything you could buy ready-made, and you get four times as much for your money. It never spoils, and is very pleasant — children love it.

You'll be amazed by the way it takes hold of severe coughs, giving you double-quick relief. It loosens the phlegm, soothes the inflamed membranes, and helps clear the air passages. Money refunded if it doesn't please you in every way.

PINEX for Coughs

Schoolboy Bandits Get Year to Life

Three Steinmetz High school pupils and four companions as they appeared while six of them were sentenced to one year to life in prison in Criminal court yesterday: Thomas Marsala (1), George Dalaksa (2), Frank Piconcere (3), John Schwenn (4), whose case was continued; Frank Varisco (5), Sam Scaccia (6), and Ralph Pepitone (7).

Used Recess Period

Three Steinmetz High school pupils and three companions, who committed holdups during school recess periods, were sentenced by Chief Justice Michael L. McKinley of the Criminal court yesterday to one year to life in prison for robbery. All six defendants pleaded guilty amid tears of their relatives who asked in vain for probation or light sentences. They are: Frank Piconere, 16 years old, 2245 North Monitor avenue; Sam Scaccia, 17, of 2327 North McVicker avenue; Thomas Marsala, 17, of 2327 North Melvina avenue; George Dalakas, 19, of 2266 North Monitor avenue; Ralph Pepitone, 19, of 2250 South Sacramento avenue, and Frank Varisco, 19, of 3318 Oketo avenue. Piconere, Scaccia, and Marsala were attending Steinmetz High school while they and their companions committed a series of robberies in the vicinity. The case of a seventh youth, John Schwenn, was continued.

ITALIAN TROOPS PRESS PURGE OF FOES IN ETHIOPIA

Fear Wounded Viceroy Has Pneumonia.

BY EDMOND TAYLOR.

[Chicago Tribune Press Service.]

ROME, Feb. 24.—Italian military authorities continued their cleanup of unruly Ethiopians in Addis Ababa today as a result of a hand grenade attack on Marshal Rodolfo Graziani, viceroy of Ethiopia, and members of his staf last Friday. Some uneasiness was felt here by personal friends over the condition of the wounded marshal.

Though the papers announced officially yesterday that the marshal is improving, the failure, after five days, to state exactly where he was wounded caused some worry to his friends. According to one unconfirmed report, Graziani has developed pneumonia from chest wounds.

Doctor Flies to Addis Ababa.

The fact that Dr. Cesare Frugoni, who is not a surgeon but a physician, flew to Addis Ababa Monday after a surgeon and radiologist had been dispatched two days earlier, seems to suggest some kind of infectious complications.

Of course, even if Graziani has pneumonia, which is a frequent consequence of chest wounds, it does not mean necessarily that his life is in serious danger, especially since he has a Herculean physique.

From the same private sources it was learned that Air General Aurelio Liotta, Marshal Graziani's fellow victim in the attack, is in even graver condition than was realized at first, with doctors dubious that they can save the general's remaining leg.

Man Machine Guns.

ROME, Feb. 24.—(AP)—Machine gun outposts were strengthened tonight at the Ethiopian city of Dessye to guard against anti-Italian outbreaks while executions of Ethiopians found with arms continued apace in Addis Ababa.

BLAST ICE TODAY TO SEEK BOY'S BODY IN LAGOON

(Pictures on back page.)

Chicago park district engineers and police will dynamite the ice in a lagoon at Central Park avenue and the north drive in Garfield park this morning in an effort to recover the body of Edward Smith Jr., 8 years old, who has been missing from his home at 3141 Warren boulevard since Tuesday afternoon. The boy's roller skates were found yesterday on a bridge over the lagoon. Two holes in the ice near the bridge gave evidence that he might have been drowned. Earlier police were seeking a man who was reported to have been friendly to Edward, on the theory the boy might have been abducted.

Looted 9 N. Shore Homes, Probationer Tells Police

Henry De Meyer, 25 years old, arrested Tuesday night after he had looted the home of D. R. De Camp, 615 Abbottsford road, Kenilworth, confessed to police of the suburb yesterday that he has committed nine burglaries in north shore suburbs during the last two months. He gave his address as 7606 Bosworth avenue. Last October, De Meyer said, he was placed on probation for five years in Rochester, N. Y., on a burglary charge.

7 CAB HOLDUPS CHARGED.

John Detter, 26 years old, of 6306 South Morgan street, was charged yesterday with seven taxicab holdups. Police say he usually drove away in the cabs after robbing the drivers.

FALSE TEETH CLEANED LIKE MAGIC

A new, miracle powder dissolves all stains, tartar and foul deposits from plates—*without brushing!* Gives teeth a *live,* natural appearance. Just put a little Polident in water with your plate. You can actually see it polish and purify—in 5 to 15 minutes it looks like new. And Polident is absolutely harmless. Your dentist will recommend it highly. Just ask for a 30 cent can at any drug store—and you'll get rid of your plate worries! Made and guaranteed by the famous Wernet Laboratories.

IT CLEANS! IT STERILIZES!

POLIDENT

NO BRUSH — NO ACID

SMOOTHER · SOFTER · WHITER HANDS

Quick, inexpensive way to help improve hands overnight, keep them young-looking. Try today.

CUTICURA SOAP AND OINTMENT

FEDERAL OFFICIAL DEFENDS POSTAL AGENT IN KILLING

Owen Fagan, a postoffice foreman deputized as a postal inspector, who shot and killed Andrew Johnston, a suspected mailbox thief, on Tuesday night, will be represented at the coroner's inquest in the county morgue today by Assistant United States Attorney Martin Ward. The prosecutor issued a statement yesterday declaring the shooting was justifiable.

Johnston, slain as he fled from the postal inspector near 63d street and Maryland avenue, was 17 years old, not 16, as reported by his mother, Mrs. Mabel McQueeney, 1506 East 62d street, on Tuesday night.

Relatives of the boy said they plan to protest the killing at the inquest. Federal Prosecutor Ward said that if the coroner's jury should hold Fagan to the grand jury a federal writ of habeas corpus would be obtained, transferring jurisdiction to the federal courts.

ARRESTED FOR BEGGING.

Evanston police yesterday arrested Anthony Luby, 49 years old, of the Y. M. C. A. hotel, 826 South Wabash avenue, for panhandling in the suburb.

A PEER COVETS A KING'S NIGHTIE; PAJAMAS WILL DO

Coronation Official Claims Royal Bedstead, Too.

LONDON, Feb. 24.—(AP)—My Lord Ancaster wanted "his majesty's night robe" as part of his reward for serving King George VI. of England at his coronation next May 12, but is willing to take the royal pajamas. After all, Ancaster's lawyer admitted in arguing before the Court of Claims today, times do change and this is the 20th century.

The court heard the claims for special coronation privileges put forward by the earl of Ancaster, who is the joint hereditary lord great chamberlain of England. As such he has the traditional privilege of rendering special service to a new sovereign when he is crowned—and the right of claiming something for a souvenir.

Leave It Up to the King.

The Court of Claims, which rules on all manner of quaint petitions for coronation services, gave the earl's requests serious consideration. But the court couldn't decide definitly the pajama-nightshirt issue, so it was turned over to King George VI. for his personal decision.

Because of the changing times, Lord Ancaster didn't ask for his usual privilege "to serve the king with water on the day of the coronation, and to have the basin and the towels and the cup of assay for his fee."

Otherwise, however, nothing was overlooked. The lord great chamberlain asked for the right "to wear 40 yards of crimson velvet with his coronation robes."

Asks for Monarch's Bed.

Lord Ancaster also requested the privilege:

"To have a livery and lodgings in the king's court at all times.

"To have the bed wherein his majesty lay the night before the coronation, together with all the curtains and valances thereof, and all the cushions and clothes within the chamber, together with the furniture of the same and his majesty's night robe.

"To have a box erected for his use in Westminster abbey."

On the last claim the answer was "No." The court based its decision on legal grounds.

King George, wearing the full dress uniform of an admiral of the fleet, held the first investiture of his reign today, conferring insignia on 150 persons included in his New Year's honors list.

Will Grant Coronation Amnesty.

[Chicago Tribune Press Service.]

LONDON, Feb. 24.—A coronation amnesty ending the prison terms of a large number of men and women will be decreed on the eve of May 12, the coronation day, according to political sources close to Whitehall. Political prisoners, debtors, bankrupts, and perjurers likely will be eligible to freedom at the command of King George VI.

MANDEL'S

Round-the-Clock Felts YOU WANT FOR A WELL-ROUNDED WARDROBE

$5

Top hits to take care of your busy days and exciting evenings. By **day,** the roller Breton (wear brim up or down); by **night,** the skull cap, with cutout in back, rose in front. Black, brown, navy. 21½-23.

NEW HATS ARRIVE EVERY DAY AT MANDEL'S MILLINERY SALON—FIFTH FLOOR—STATE

MANDEL'S

Slim Teenette Sizes IN SATIN STRYP PANTIES BY Van Raalte

65c each

Designed to mold slighter figures **without a wrinkle.** Jigger or trunk styles. Petal pink. Sizes 13 to 17. Matching bando, 50c.

MAIL YOUR ORDER OR CALL STATE 1500—MANDEL'S TEENETTE SHOP—THIRD—STATE

LORD ANCASTER

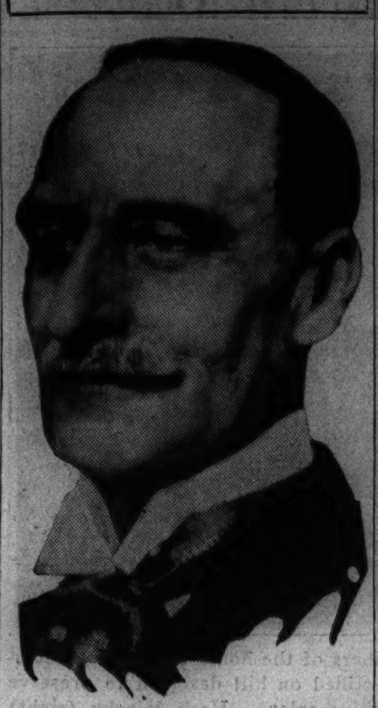

Who wants the king's night robe but may settle for the royal pajamas after the coronation of George VI., as told in an adjoining column.

[Associated Press Wirephoto.]

EDWARD TALKS TO BROTHER ON LOVE, MONEY, HOUSES

VIENNA, Feb. 24.—(AP)—The duke of Windsor, former King Edward VIII. of England, talked with his youngest brother, the duke of Kent, today on the three subjects nearest his heart—money, houses and love.

The self-exiled former monarch, greeting his favorite brother for the first time since his abdication in December, discussed his marriage plans and his future home for Mrs. Wallis Simpson, for whom he gave up the English throne.

The royal brothers, hurrying to a hotel from separate trains, were visibly affected by their meeting. An adjutant reported they immediately plunged into discussion of Edward's plans and his future financial arrangements.

The duke of Windsor is still surveying the field of many possible castles and villas about which he asked his brothers' advice, reliable sources said but he has not decided to purchase the castle of his friend, Count Paul Muenster, in southern Austria, where he was a guest before returning to see Kent.

The final decision on Edward's future home, these sources said, will be up to Mrs. Simpson.

Edward, whose love for Vienna is growing, showed his brother some of the capital's sights, including Schoenbrunn palace and the art history museum.

REST ASSURED

...There is no finer brandy than Remy Martin Cognac. Take a nip before retiring... straight, with soda, or as a hot drink. Remy Martin is old and mellow, rich in bouquet and flavor and clean in taste. It is Cognac brandy at its best.

★★★ 12 years old

84 PROOF

RÉMY MARTIN Cognac Brandy

Remy Martin's huge stocks of aged Cognac brandy are the envy of the trade.

BROWNE VINTNERS CO., Inc.

New York, Boston, Chicago, Los Angeles, San Francisco

RESORTS AND TRAVEL.

Ocean Travel.

Matson Line to Hawaii

NEW ZEALAND · AUSTRALIA · SAMOA · FIJI

Palatial Matson liners sail every few days from California for interesting South Pacific ports.

230 NORTH MICHIGAN AVE, CHICAGO, RANDOLPH 8344

S. S. LURLINE · S. S. MARIPOSA · S. S. MONTEREY · S. S. MALOLO

MEXICO via FLORIDA

NEW OCEAN ROUTE FROM MIAMI

Details from your agent or NATIONAL TOURS, 360 No. Michigan, Chicago.

FLORIDA.

WEST PALM BEACH—No exorbitant prices—visitors are *guests.* Golf, Fishing, Park Sports, Sailing, Tennis — all winter long. Write for Booklet 12, Chamber of Commerce.

ARKANSAS.

Hot Springs National Park, Arkansas

Curative Thermal Baths for Arthritis and High Blood Pressure. Sports . . Sunshine . . Free Booklet. Write Chamber of Commerce, Dept. 345

NEW YORK.

HOTEL NEW YORKER

NEW YORK CITY · 2500 Rooms from $3

NAZIS' CHURCH ELECTION FACES BOYCOTT THREAT

Three Protestant Groups Demand Terms.

BERLIN, Feb. 24.—(AP)—Three large German Protestant church bodies threatened tonight to boycott the forthcoming elections on church control unless Nazi authorities accede to five conditions.

The conditions, set up by the Confessional synod, the Lutheran state churches of Bavaria, Württemberg and Hanover and the non-Nazi church committees, are as follows:

1. The elections must be conducted according to church practice. This would include registration of voters and the right to challenge registered persons. The elections must be indirect, in that only parish elders should be chosen directly by the voters, with delegates to the general synod to be selected successively from delegates to district and later state synods.

2. Decisions of the general synod must be ratified by churches of the German federated states.

3. Freedom of speech and assembly in the discussion of candidates and measures must be safeguarded.

4. Pastors who have been arrested and suspended for violating Nazi church regulations must be reinstated.

5. The state must recognize that the German Christians and the rest of the Protestants do not speak the same language, hence no effort must be made to compel them to work together after the general elections.

The preparation of menus, here, is always a matter of liveliest interest. Each day, with new enthusiasm, sincerest effort is put forth to attain new excellence in the variety and quality of foods served. That is why hundreds who eat here *every* day never "tire of eating in the same place."

Luncheons 40c to 65c

From Eleven A. M. to Five P. M.

Special Dinners with Cocktail or Wine $1.10—$1.25

8TH FLOOR EXP. ELEVATORS DIRECT

One of the Menus for TONIGHT

85c

Five O'Clock to Eight

APRICOT LIME FREEZE
CHILLED TOMATO JUICE SHRIMP COCKTAIL
ITALIAN VEGETABLE SOUP
CONSOMME ROYALE
NUTS AND CANDIES
BROILED BLUEFISH BUTTER SAUCE
FRIED FILET OF SOLE TARTAR SAUCE
ROAST TOM TURKEY CASHEW DRESSING
BAKED PORK CHOP STUFFED WITH SPICED APPLE SLICES
ROAST LEG OF VEAL WITH DRESSING
GRILLED LAMB CHOPS
FRIED SPRING CHICKEN
GRILLED FILET MIGNON
ROAST PRIME RIB OF BEEF
POTATOES SHERBET CREAMED CORN
WALDORF SALAD WITH WHIPPED CREAM DRESSING
HEAD LETTUCE SALAD WITH VEGETABLE FRENCH DRESSING
TOASTED CHEESE PUMPKIN PIE
APPLE PIE FOUR-LAYER LEMON CAKE
MINCE PIE WITH HOT BRANDY SAUCE
MAPLE CHOCOLATE CHIP SUNDAE
DEVIL'S FOOD ICE CREAM SANDWICH
APRICOT SAUCE STRAWBERRIES AND CREAM
ASSORTED ICE CREAMS BRIE CHEESE
SOUTHERN TEA BISCUITS BREAD ROLLS
COFFEE TEA MILK

Stevens BUILDING Restaurant

17 N. STATE ST. THRU TO 16 N. WABASH AVE.

The Store for Men

MARSHALL FIELD & COMPANY

Last 3 days

of our great semiannual

FEBRUARY SALES

Your last chance for six months to take advantage of these sales. Every item goes back to its regular price Saturday night.

FEBRUARY SALE of MEN'S SHOES

Every pair of shoes in our tremendous stock is specially priced for this event. Included are such favorites as Aristo Specials, Aristos, Arch Preservers, Comfopedics—in fact all our lines. Every one from regular stock; every value bona fide.

BOX SALE of MEN'S UNDERWEAR

Selected leading items—proved favorites with our customers—are taken from stock and marked down to bring you savings when you buy by the box. Included are shirts and shorts, union suits and shoulder button suits.

BOX SALE OF MEN'S HOSIERY

Special prices when you buy by the box on our Burlington silk hosiery, including the popular "444X." Included are blacks and colors, in sizes 10 to 12. A chance to stock up and save.

SALE OF JACQUARD SHIRTS

All our regular lines of white jacquard shirts are reduced for this month only. And as with all our other sales—this is your last opportunity to buy and save until August.

Also . . . Final Clearance of Broken Lots

One and Two-Trouser SUITS

$26.50 $31.50

and a Final Clearance of Broken Lots

OVERCOATS

$31.50 $38.50

Shoes, Second Floor . . . Underwear, Hosiery and Shirts, First Floor

Suits, Third Floor . . . Overcoats, Fourth Floor

AIR ENTHUSIASTS SPONSOR PLANE SHOW FOR CITY

Every Type to Be Shown Next Summer.

BY WAYNE THOMIS.

Chicago is to be host to an international aviation exhibition next summer. The show will be similar to the annual automobile preview, with airplanes, seaplanes, and flying boats of every type on display and with exhibits demonstrating every phase of commercial, private, and military flying. It will be held in the International amphitheater at the stockyards from June 12 to 20.

A syndicate of Chicago sportsmen and aviation enthusiasts, headed by Charles R. Walgreen, has underwritten the show. The amphitheater already is under contract, and arrangements have been approved by the federal bureau of air commerce, according to Maynard Schryver, vice president and general manager of the company which has been formed to promote the show, and James H. Dunbar Jr., executive vice president.

Intended to Be Educational.

These two young sportsmen flyers announced that the exhibition has been conceived as a civic enterprise to foster aviation in Chicago, which is the natural hub of the nation's air transportation systems.

"The show is intended primarily to be educational," said Schryver. "We want to stress particularly the salient features of commercial air transportation, but intend to neglect no phase of flying. It is our hope that, with the first show a success, we can make this international exhibition an annual affair in Chicago.

"We have probably the best facilities ever obtained for an aviation display, and are planning to give Chicago the greatest exhibition that has ever been arranged. Not only do we expect to have virtually all the American airplane, engine, and accessory manufacturers and air line operators represented, but we also hope to present exhibits from European countries."

Landing Field Provided.

Dunbar said there will be more than 200,000 square feet of floor space available at the amphitheater for airplanes and booths, and added that there will be space in the main exhibition hall for the largest commercial and military land planes now flying. It will be possible, he said, to place these machines in the exhibition hall without dismantling them.

The air commerce bureau already has approved a plan to fly all the airplanes to the amphitheater. A strip of ground immediately west of the amphitheater, more than 1,700 feet long and 240 feet wide at its narrowest point, has been surveyed and approved as a temporary landing field.

Promoters of the show will clear this space of wires and minor obstructions, so even the largest planes can be landed safely if they carry light loads.

Actor Taylor's Grandfather Off Relief; Living with Son

Beatrice, Neb., Feb. 24.—(AP)—Jacob A. Brugh, 82 year old grandfather of Screen Star Robert Taylor, isn't alone and without food any more. He has moved from his old house at Holmesville, where he was a $16 a month pensioner. Today he lives with Roy Brugh, his son, on a farm near here and he no longer is a pensioner.

Arraign Father Who Abandoned Baby

Frederick Schue Jr., who abandoned his son, 7 months old, so he could pay for auto, and his mother, Mrs. H. Schue, in court yesterday when he was held to the grand jury.

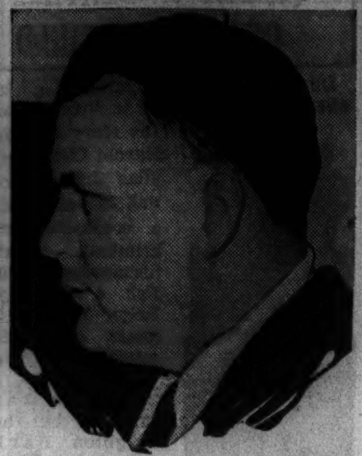

Policeman Ambrose J. Dorsey stepped up before the court and begged to adopt the baby, but the father hesitated. He said he would leave the decision to his wife.

Baby Kenneth Wayne Schue, who was left in doorway of Working Women's home by the father, displayed three moods, none related to the rumpus which has surrounded him. He was not in court, having been left at the home of Josephine Duzynski, 2819 North Talman avenue.

[TRIBUNE Photos.]

FEDERAL CLERK DENIES PARTING SLAIN COUPLE

S. Robert Crispin, 35 years old, 4665 Lake Park avenue, clerk in the Chicago office of the Agricultural Adjustment Administration, denied to Hyde Park police last night that he had caused trouble between Carl E. Olson and his wife, Marie. Mrs. Olson was found dead, apparently from poison, Monday at the Boulevard Manor hotel, 1430 Hyde Park boulevard.

Mrs. Marie Olson.

Olson, who had been missing since Sunday, the day police say Mrs. Olson met her death, killed himself in an Omaha, Neb., hotel room Tuesday evening. In a letter directing disposal of his effects, Olson wrote to Earl Coryell, manager of the South Lake hotel, 4711 Kenwood avenue, that a Robert J. Crispin had broken up his home.

The letter, written Tuesday and received yesterday, indicated Olson thought his wife was still alive. This tended to upset a police theory that Olson poisoned her with chloroform. Crispin was told to appear at the inquest March 2 and then was released.

STEALS WINE IN WINDOW; SEIZED.

John Rogen, 61 years old, was arrested by a police squad early yesterday after he smashed the window of a liquor store at 78 West Van Buren street and took two bottles of wine.

Mother in Hospital

Frederick Schue Jr., 25 years old, who chose to abandon his son, 7 months old, so he could continue payments on a second hand automobile, was arraigned in Felony court yesterday. Almost at once he heard a young policeman, Ambrose J. Dorsey of the Maxwell street station, who lives at 711 West 68th street, tell Judge Frank Padden he and his wife wished to adopt the baby.

Schue, who left the boy, Kenneth Wayne, in a doorway at the Home for Working Women with Children on Feb. 12, looked at Dorsey.

"Well, it's up to my wife," he said slowly. "She's never seen the boy, you know. She's in the Municipal Tuberculosis sanitarium, where he was born."

Kenneth is now in the home of Josephine Duznyski of 2819 North Talman avenue.

Judge Padden held Schue to the grand jury for bail of $4,000. Schue's mother was in court, but they were unable to furnish the bond, so Schue went back to jail. Schue, a clerk at the Globe Rendering company, 40th and Laurel streets, had been living at 4150 Monroe street with his parents, who care for his older son, Richard, 4 years old.

The Illinois Children's Home and Aid society announced last night its willingness to care for Kenneth until his mother recovers.

Ex-Senator Dickinson of Iowa Gains in Hospital

Washington, D. C., Feb. 24.—(AP)—Hospital attendants said the condition of former Senator L. J. Dickinson of Iowa was "quite satisfactory" today after a second abdominal operation. The first operation was about two weeks ago.

WIDOW NAMES 6 FOES FEARED BY SLAIN 'SANDHOG'

Talks to Prosecutor in Union Murder Probe.

BY WILLIAM FULTON.
[Chicago Tribune Press Service.]
(Pictures on back page.)

New York, Feb. 24.—[Special.]—At the conclusion of his first talk with Mrs. Norman Redwood, widow of the slain official of a tunnel workers' union, Prosecutor John J. Breslin asserted tonight that he had gained "information of vital importance to the state."

Although Breslin declined to state details, it was learned that Mrs. Redwood had given him the names of at least a half dozen men in the labor and political world whom her husband feared as enemies.

The conversation took place in the Redwood home at Teaneck, N. J., near where the bullet-riddled body of the "sandhog" leader was found last Friday night. A police guard was thrown about the widow's home because of her fears of bodily harm.

Parley in New York.

Following the two hour meeting, Breslin drove over to New York, where he discussed developments in the case with Deputy Police Inspector Richard F. Oliver and four homicide detectives. Oliver, who distinguished himself in the Lindbergh kidnaping case, and his men were put at the disposal of Breslin by Mayor F. H. La Guardia.

Progress in the investigation has been delayed considerably by the bungling of work on the serial number of the .38 caliber pistol found near the scene of the crime.

Tonight the federal bureau of investigation at Washington, where the gun had been sent, informed Police Chief Peter Siccardi of Bergen county, N. J., that the real number, restored by a chemical process, was "400-559."

Misled by Amateur.

Acting upon the sleuthing of an amateur crime detection bureau at Elizabeth, N. J., authorities originally traced a gun bearing the serial number 403-559 to Carroll Potter, late chief of police at Demarest, N. J., only to find that a policeman had a revolver with this number in his possession.

Then, jumping to the conclusion that the correct number was 405-559, police traced the number to a St. Louis hardware dealer and thence to a store at Wewoka, Okla. There the dealer said he had no record of selling the gun.

Samuel Rosoff, millionaire subway builder and central figure in the murder of the "sandhog" leader because he had labor troubles with him, expressed his sympathy for Mrs. Redwood and announced that he had hired private detectives to investigate "some red hot clews."

U. S. Agents Enter Quiz.

A federal income tax investigation into the affairs of Rosoff and labor leaders doing business with him was reported under way. Breslin evinced special interest in the financial records of Joseph Fay, powerful Jersey labor official, who not only is involved in a bitter jurisdictional battle with the "sandhogs," but has a feud with Mayor Frank Hague of Jersey City, boss of the state's Democratic politics. Breslin, a henchman of Hague, is pressing down on Redwood's union rivals.

Fay, who has been quizzed once, will be subjected to a "searching, thorough, exhaustive examination" within the next few days, Breslin promised.

AT DEATH QUIZ

William T. Lenz and Mrs. Alice Du Val Curran as they testified in death of latter's sister.

[TRIBUNE Photo.]

Hoping to solve the mystery of the death of Miss Maxine DuVal, 30 years old, Dr. Clarence Muehlberger of the coroner's office will begin tests of her vital organs this morning to determine if she died from poison.

Miss DuVal ate what appeared to be a piece of candy last Saturday in the photograhpic studio she and her sister operated at 344 West 63rd street and died soon afterward. With her at the time was William Lenz of 4937 Northwest highway, to whom the young woman was to have been married next Saturday. Police suspect that she may have swallowed poison used in developing films. Miss Du Val lived at 425 Englewood avenue.

Burial was delayed by order of the authorities, although funeral services have already been held.

Policeman Smells Gas, Takes Victim to Hospital

Morris Kushner, 45 years old, 1521 Edgewater avenue, was found unconscious early yesterday in a paint shop at 2920 Grand avenue, one end of a hose in his mouth and the other attached to an open gas jet. He was taken to the County hospital by Policeman Philip Wynn of the West North avenue station, who found him while investigating the smell of escaping gas.

TORSO MURDER CLEWS SOUGHT ON ERIE SHORE

(Pictures on back page.)

Cleveland, O., Feb. 24.—[Special.] The limbs and head severed from the eighth torso found here in two and a half years were sought by detectives tonight in a methodical search of a five mile stretch along Lake Erie where the grewsome discovery was made yesterday.

Police also searched missing person files for women who might answer the description of the latest victim of a supposedly sex-crazed maniac. They found two women of the approximate description.

One was Mrs. Anna Zibert, who has been married twice. She has been missing since Jan. 15.

The other possibility was that the victim was Miss Flavia Pillot, 28, of Canton, O., who disappeared Friday while visiting a relative here.

A neatly dressed middle aged woman, found dead in a Highland Heights ditch, just outside the city limits, Tuesday, was identified today as Miss Agnes Gaughan.

R. H. Reibenbach, owner of an apartment house on the east side, made the identification. He said that Miss Gaughan had been a tenant for the last ten years.

The landlord's wife said she last saw Miss Gaughan on Sunday when she left her rooms for church.

Doctors for 50 Years Meet Today; Invite Governor

Niles, Mich., Feb. 24.—[Special.]—Physicians who have practiced 50 years or more and still are active in their profession will be honored here tomorrow by the Midwest Medical association. Gov. Frank Murphy has been invited.

OF FIELD'S FEBRUARY SALE OF SHOES

Every one of our well known lines is specially priced

Fifth Floor, Middle, Wabash

All the shoes in our Evanston, Oak Park and Lake Forest Stores are included in the Sale

MARSHALL FIELD & COMPANY

SUBSCRIBE FOR THE CHICAGO TRIBUNE

FINAL 3 DAYS of the SALE of

O-G *MYSTIC-ARCH SHOES FOR MEN $4.95

REGULARLY $7.00, NOW ON SALE AT

MAIL ORDERS GIVEN PROMPT ATTENTION

SIZES 5 TO 14 AAA TO EE

MEN HARD TO FIT WILL FIND THESE SHOES IDEAL!

NOTE THEIR 10 INVISIBLE FEATURES that make them ALREADY "BROKEN-IN!"

1. Free Fitting last
2. Cottage arch support
3. Special flat heel counter
4. Welded inseam channel
5. Leather arch uplift
6. Specially treated insoles
7. Insoles will stay smooth
8. Impervious to perspiration
9. Won't crack nor curl
10. Cushion heel construction

WEAR THEM FOR 10 DAYS . . . and if they don't prove entirely satisfactory your money will be cheerfully refunded.

**O-G MYSTIC-ARCH . . . trademark registered.*

Also final 3 days' sale of O-G MYSTIC ARCH SHOES for WOMEN. Regularly $7.00. Buy now at only.............. $4.95

Featured in Black or Tan Calf—Black Kangaroo . . . high or low shoes

O'CONNOR & GOLDBERG

205 S. STATE STREET — 59 W. MADISON STREET

4616 Sheridan Road
3300 Lawrence Ave.
4040 W. Madison St.
2748 Milwaukee Ave.
835 E. 63rd Street
1255 Milwaukee Avenue
6348 S. Halsted Street
3225 Roosevelt Road

THESE O-G STORES FOR MEN OPEN THURSDAY EVENING

FINE CLOTHES *for* MEN

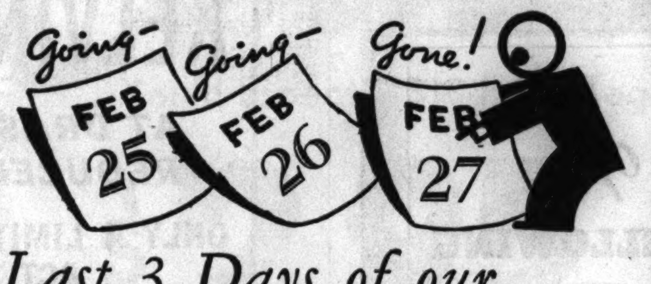

Last 3 Days of our SEMI-ANNUAL SALE

MEN'S FURNISHINGS

FINAL CLEAN UP IN PREPARATION FOR NEW SPRING STOCK . . . QUALITY MERCHANDISE AT GREATLY REDUCED PRICES

SHIRTS . . . WHITE *and* COLORED

All style collars . . . fine madras and broadcloths .... all sizes. Former prices $2.50 and $3.00 ...... $1.85

MEN'S NECKWEAR . . . $2.00 and $2.50 values. Hundreds of distinctive neckties . . . pure silk. An exceptionally fine selection, every one an outstanding value $1.00

MEN'S MUFFLERS . . . Fifty dozen pure wool mufflers, a few silk . . . $2.50 and $3.00 quality, 1.00

MEN'S TIE and HANDKERCHIEF SET . . . Pure silk . . . $2.50 quality 1.35

MEN'S HANDKERCHIEFS . . . Pure linen, full size . . . 50c and 75c quality ..... 3 *for* 1.00

MEN'S HOSE . . . Fine lisle or wool . . . all weights, colors and sizes . . . plain or fancy . . . $1.00 and $1.25 quality . . . 3 pair *for* $2.00, *per pair* .75

MEN'S SHORTS . . . Fine quality madras and broadcloths . . . all made with full seat and French back . . . $1.00 quality .... .85

MEN'S ROBES . . . Fine quality . . . pure wool, English flannel . . . neat checks and plaids. Regularly $12.00 .... 7.85
Silk Robes . . . were $35.00 . Now, $24.75

MEN'S SHOES . . . Imported calf-skin . . . full double soles . . . leather lined . . . *Special,* 7.65

MEN'S HATS
Final clean up . . . soft felts . . . all styles, choice of our $5.00, $6.00 and $7.00 hats . $4.35

A STARR BEST
ESTABLISHED 1902
11 *to* 15 NORTH WABASH AVENUE
Just North of Madison Street

Quality, value, satisfaction—plus liberal charge accommodations

OUR FINAL FEBRUARY CLEARANCE OFFERS DOUBLE SAVINGS

(1) 25 to 33% reductions
(2) 25% savings on the higher prices you'll have to pay next fall

Our unyielding policy of clearing stocks each season has made possible these unprecedented, unrepeatable values—Our new spring stocks are arriving daily

$45 AND $50 1 & 2-trouser suits and overcoats $39.50
$60 $65 English overcoats included—suits in sport or plain backs

$35 AND $37.50 1 & 2-trouser suits and overcoats $29.50
suits in costly worsteds —overcoats in rich fleeces & velours

OTHER SENSATIONAL REDUCTIONS

$75 $85 luxury overcoats reduced to $59.50

$60 $65 suits & overcoats reduced to $49.50

Included are such famous makes as Kuppenheimer, Piccadilly English overcoats, Wall St., Customode, La Salle St., Cromwell, Kentbridge, Rothkirk and Hickey-Freeman

(not every make in every price group)

Men's suits—longs, shorts, stouts, regulars to size 56 long stout, entire 2d fl. Young men's suits, entire 4th fl.—overcoats, entire 6th fl.

MAURICE L ROTHSCHILD
State at Jackson

Pixley and Ehlers RESTAURANTS

Invite you to their

DOUBLE ANNIVERSARY TODAY!

This marks the 300th year since the Pixley ancestors, in Saxony, began serving good food to the public. It is also the 38th anniversary of P & E in Chicago. Accordingly, we invite you in to help us celebrate by partaking of a generous piece of Birthday Cake, with our compliments.

PIXLEY & EHLERS

Albert H. Pixley PRESIDENT

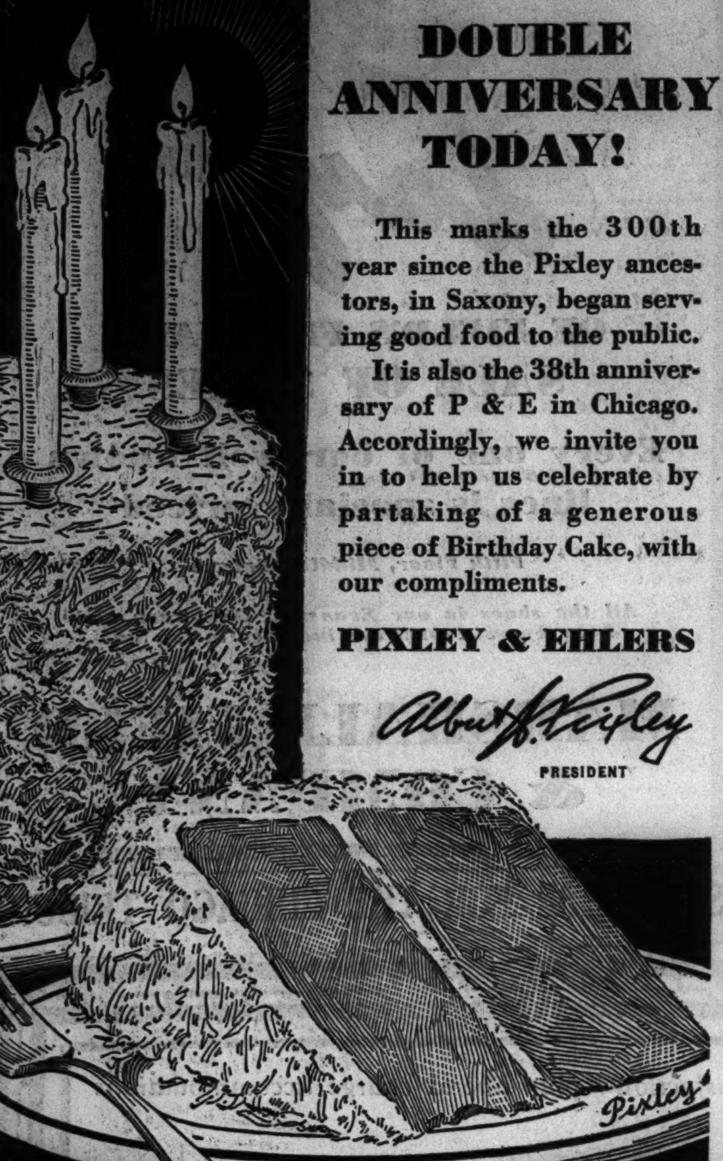

SIT STRIKE TURNS ON BENEFACTOR; HALTS U. S. WORK

What Government Will Do Raises a Question.

(Pictures and map on back page.)

Washington, D. C., Feb. 24.—[Special.]—The administration's problem child—the sitdown strike issue—offered the government a new dilemma tonight by turning on its federal benefactor and halting construction work on navy submarines and airplanes.

Across the breadth of the country from New England to California hundreds of new recruits rallied to the ranks of the strike idle in efforts to enforce demands for higher pay and union recognition.

But most outstanding among a steady succession of labor dispute outbreaks were the actions of John L. Lewis' Committee for Industrial Organization in engineering sitdown strikes which halted a $24,000,000 airplane production program at the huge Douglas Aircraft corporation at Santa Monica, Cal., and curtailed work on submarines at the Electric Boat company plant at Groton, Conn.

Speculate on Procedure.

There was considerable speculation here tonight on what steps the government consistently could take in settlement of these troubles in view of the nonintervention policy it pursued in the recently settled General Motors strike.

The government obviously countenanced the automobile strike and sought to arrange negotiations with the strikers even after they had defied court injunction proceedings and remained illegally in possession of the motor plants.

With an estimated 25,000 persons idle in labor disputes in more than 40 industrial and business firms scattered through nearly every state in the Union, the situation was attracting a keen interest in government circles.

Plant Occupants Arrested.

The strike at the Groton submarine yard was called yesterday by the Marine and Shipbuilding Workers' union, an affiliate of the C. I. O., after company officials refused to permit a ballot to test its strength against that of the employés' association.

About 1,600 of the day shift went home at the close of the day, but 107 men remained in the plant and for 15 hours defied an ultimatum to leave or be arrested. Early this morning Groton police and 60 state policemen evicted them and took them to court, where they were charged with trespassing and released pending a hearing Friday.

At the strike bound Douglas Aircraft plant in California an undetermined number of the 5,600 employés remained in the factory in defiance of a trespass warning from the company and a written ultimatum of police to evacuate.

Police Chief Charles Dice, who served copies of the ultimatum on the "sitters," said force will be used to remove them if "the powers that be" so desire. He did not identify the powers. The police order was served after Douglas officials declined to participate in a peace conference which Director Towne Nylander of the federal regional labor board attempted to arrange until the plant was evacuated.

T. C. McMahon, secretary of the corporation, said some strikers forced their way to a part of the plant where a government plane was under construction. Most of the huge building program halted was for the construction of government ships.

Utility Workers Strike.

St. Paul, Minn., Feb. 24.—[Special.]—Operation of the Northern States Power company's two main plants in the Twin Cities was tied up tonight by a strike of union workers which threw more than 400 men out of work.

Company officials said, however, that service would not be interrupted, the necessary power being obtained from other company plants in nearby territory.

Shoe Workers Claim Victory.

Boston, Mass., Feb. 24.—[Special.]—Leaders of striking New England shoe workers announced tonight they had been victorious in 27 plants in their demand for an immediate 15 per cent wage increase. They said nearly 13,000 workers returned to their jobs or will shortly be taken back under the raised scale.

Sitdowners Surrender.

Decatur, Ill., Feb. 24.—[Special.]—After indicating they intended to withstand a siege forty-seven sitdown strikers unexpectedly gave up possession of the Century Wall Paper plant late today to a force of twenty-five city policemen and sherif's deputies.

The men were loaded into squad cars and driven to the courtroom of Circuit Judge John Armstrong in Urbana, where they were released on their own recognizance pending a hearing on March 16.

Where Actor Died

"Farmhouse" on world war set at Hollywood studio lot after explosion which caused death of George Daley, film extra.

[Associated Press Wirephoto.]

Hollywood, Cal., Feb. 24.—(AP)—Explosion of a bomb during mimic warfare in a motion picture blew fragments of a plaster wall into the chest of George Daley, 40 years old today, fatally injuring him. He was playing a machine gunner in a world war film [The Road Back] at Universal studios. He died shortly after reaching a hospital.

O'BRIEN IN COURT ABOUT WEDDING —AND THAT'S ALL

Quin O'Brien went to court yesterday with two attorneys and twice as many reasons why his request marriage to Marguerite Eustice O'Brien should be ruled null and void. But the bride wasn't there, and without her the lawyers and reasons got him nowhere. Judge Donald McKinlay of the Superior court said she'd have to be present to tell her side of the story, and continued the whole case until March 20.

Young Mrs. O'Brien was to have asked temporary alimony yesterday, but she withdrew her petition, pending a full hearing of her plea for separate maintenance. Asked to let Mrs. O'Brien's attorney finish what he had to say, William McKinley of O'Brien's counsel said:

"I won't live that long."

Youth Gets 200 Days; Beat Her, His Mother Charges

Accused by his mother of beating her in a dispute over his expulsion from Northbrook High school, Alfred Klein, 18 years old, was fined $200 yesterday by Albert L. Sengstock, Morton Grove justice of the peace. The boy was ordered to serve out the fine in jail at $1 a day. The youth lives with his mother, Anna, 52 years old, at Shermer and Lee avenues, Northbrook.

Charge Jack Cerone with Slaying of Ex-Felon Dolf

Jack Cerone, 23 years old, 814 North Avers avenue, was charged by Warren avenue police yesterday with slaying John [Little Duke] Dolf, 32 years old. Dolf, a paroled convict, was shot to death early Sunday near 3142 Franklin boulevard.

FALL FATAL TO AGED WOMAN.

Philo, Ill., Feb. 24.—[Special.]—Injuries received in a fall four months ago at her home caused the death of Mrs. George May

MORON IN TRAILER QUIZZED IN DEATH OF LOMBARD CHILD

Du Page county officials will go to Janesville, Wis., today to investigate the story told by Harold Christian, alias John Plucnal, 24 years old, a confessed sex criminal, about his movements on Feb. 4, the day Roger Loomis, 5 years old, was murdered in Lombard.

Harold Christian.

Christian was arrested by the Brighton Park police on Monday soon after a boy 9 years old reported that he had been abused by a man in a vacant building in the district. Seized in an automobile trailer parked at 3004 West 38th street, Christian confessed the attack and said he tied a scarf tightly around the boy's neck to stop his cries.

Since the Loomis boy was strangled with a scarf police notified Sherif Arthur Bennett of Du Page county, who questioned Christian yesterday at the Brighton Park station. Christian said he came to Chicago on Feb. 8 from Janesville, where he had been working as a farm hand. He came with two other men, one of whom has a niece in Lombard, Christian said. He denied any part in the Loomis murder.

FINED FOR BAD MEAT SALES.

Carl Eckel, owner of a store at 1741 Division street, and the Hazel Pure Food company, 310 North Peoria street, were fined $5 by Municipal Judge George B. Weiss yesterday for selling meat adulterated with a preservative.

Henry Meggers, 72, Dead; Police Phone Operator

Sheboygan, Wis., Feb. 24.—[Special.]—Henry Meggers, 72 years old, police and fire department call operator, died here today. He was struck by a car in front of the city hall late last night.

Give me KOSTO EVERY TIME . . . IT REALLY TASTES LIKE CHOCOLATE PUDDING

SMOOTHER, SOFTER texture

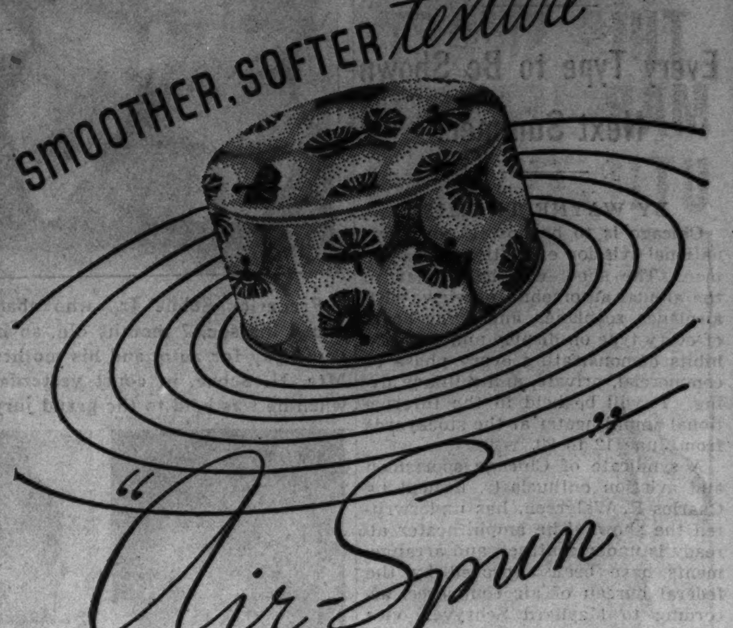

"Air-Spun"

"Air-Spun" is a new kind of powder—actually smoothed by air! Streams of air—at 1250 miles an hour—buff each tiny surface—thousands upon thousands of time! The result is a texture that spreads like a soft, smooth haze! In Coty odeurs, 14 shades. One dollar.

A NEW KIND OF FACE POWDER BY COTY

RIDE THE Zephyrs

overnight every night to DENVER

twice daily TO THE TWIN CITIES

THE new 12 car DENVER Zephyrs

THE new 7 car TWIN Zephyrs

● Now—enjoy a new conception of modern train travel. These diesel-powered, stainless steel wonder trains bring new speed—new comfort—new features. Yet you ride them at *no extra fare.*

TO DENVER—4 roomy, Pullman Sleepers including an all-room car. Reclining chairs and free pillows in spacious coaches. Every conceivable day and night accommodation.

TO THE TWIN CITIES—The new Twin Zephyrs offer 3 times the capacity of the smaller Zephyrs they replace. The ultimate in luxurious daytime service.

All of these famous Zephyrs are wider than conventional trains—are completely air-conditioned. All have full length diners; hostess service; radio; cocktail lounges; indirect lighting and full-view windows. Truly, America's Distinctive Trains.

DENVER DAILY SCHEDULE

WESTBOUND		EASTBOUND	
Lv. Chicago daily	5:30 pm (CST)	Lv. Denver daily	4:00 pm (MT)
Ar. Denver	8:30 am (MT)	Ar. Chicago	8:40 am (CST)

TWIN CITIES *twice-daily* SCHEDULE

NORTHBOUND	am *Zephyr*	pm *Zephyr*	SOUTHBOUND	am *Zephyr*	pm *Zephyr*
Lv. Chicago	8:00 am	4:00 pm	Lv. Minneapolis	8:00 am	4:00 pm
Ar. St. Paul	2:30 pm	10:29 pm	Lv. St. Paul	8:30 am	4:30 pm
Ar. Minneapolis	3:00 pm	10:59 pm	Ar. Chicago	3:00 pm	10:59 pm

Convenient, supplementary steam service

S. J. OWENS, *General Agent*
179 West Jackson Blvd., *Phone:* Wabash 2345.

BURLINGTON ROUTE

APPLICATION FOR TRIBUNE ACCIDENT INSURANCE POLICY

AND SUBSCRIPTION TO THE DAILY TRIBUNE

NOTE: For the sum of 25c (preliminary term fee) plus 10c a month in advance thereafter, the Chicago Tribune makes available to its Home Delivery Subscribers and members of their families who reside in the same household, a $7,500 Travel Accident Insurance Policy. Insurance coverage eventually increases to $11,250 on continuous renewal. Issued by Federal Life Insurance Co., Chicago. NO MEDICAL EXAMINATION. One policy to a person. Issued only to applicants over 10 and under 70 years of age.

Mail this Coupon to the Chicago Tribune. SEND NO MONEY. Accredited representative will call and collect 25c. Official Carrier will collect monthy thereafter for Insurance and Subscription. Insurance will lapse if subscription is stopped!

☐ *I hereby order the Daily Tribune delivered to my home by Carrier, six days a week starting immediately, for which I agree to pay the regular rate.*

☐ *I am a Home Delivery subscriber and agree to continue.*

Do you apply for this $7,500 Travel Accident Policy? ....
(PLEASE PRINT)

Your Name? ....
First Name Middle Name Last Name

Address? .... Apt.? ....
Number Street

.... Phone? ....
City State

Your Age? .... Date of Birth? ....
Month Day Year

Are You Blind or Deaf? .... Are You Crippled? ....

Name of Person to Whom Insurance Is to Be Paid in Case of Your Death? (Beneficiary)

.... Relationship ....
First Name Middle Name Last Name

Applicant's Signature? ....
Sign in Own Handwriting

NOTICE: Orders for Home Delivery of the Tribune are acceptable only from persons residing where such service is maintained and are subject to rejection by the Tribune. All applications for insurance are subject to rejection by the Federal Life Insurance Co. Insurance does not become effective until noon the date policy is issued.

Form A2735-2-37

Years of WATCHFUL MELLOWING

DEWAR'S White Label 8 YEARS OLD

Dewar's is a decidedly clean, smooth-going, *extra-dry* Scotch whisky. These are characteristics that only skillful distilling and proper aging can create.

Blended Scotch Whisky 86.8 proof

Copyright 1937 Schenley Import Corp., N. Y.

DEWAR'S Ne Plus Ultra 12 YEARS OLD

Schenley

DEWAR'S

(Pronounced DOO-ERS)

the Medal Scotch of the World

SAVE UP TO $30 ON BRAND-NEW

Electric Refrigerators

BIG SALE OF 1936 KELVINATORS

AT DRASTICALLY REDUCED PRICES

ONLY A LIMITED NUMBER! ACT NOW!

● While they last! Brand-new 1936 Kelvinator refrigerators, now being offered at money-saving prices. Take advantage of this big sale now. All new! All fully guaranteed! All at special low prices! Only a limited number in each size! Don't delay . . . act now!

NOW ONLY $139.50

SPECIAL TERMS! SMALL DOWN PAYMENT. BALANCE MONTHLY WITH YOUR ELECTRIC SERVICE BILL

Model KS636—6.25 cu. ft. capacity. Brilliant, lustrous Permalux outside finish. Inside finished with porcelain . . . easy to clean, with rounded corners and acid-resisting bottom. Large, convenient shelves. Fast freezing. Provides 81 cubes . . . 10½ lbs. of ice. Heavily insulated. Interior thermometer. Regular price $168.50. *Sale price* $139.50

LOOK AT THESE SENSATIONAL SAVINGS!

SIZE	REGULAR PRICE	SALE PRICE
5.25 cu. ft.	$148.50	$129.50
6.25 cu. ft. (Model illus.)	168.50	139.50
5.25 cu. ft.	169.50	144.50
5.25 cu. ft. (Porcelain finish)	189.50	159.50

ON SALE AT COMMONWEALTH EDISON ELECTRIC SHOPS

FEDERAL COUPONS GIVEN

SAVE $60 TO $125 ON COMMERCIAL REFRIGERATION EQUIPMENT

A limited number of Kelvinator compressor units . . . nearly all sizes from ⅙ to 1½ horsepower now at greatly reduced prices. These 1936 and prior year models are brand new . . . guaranteed by both the manufacturer and Commonwealth Edison Company. While they last! Buy now!

To cover interest and other costs, a somewhat higher price is charged for Refrigerators sold on deferred payments.

COMMONWEALTH EDISON ELECTRIC SHOPS

DOWNTOWN—72 WEST ADAMS STREET—132 SOUTH DEARBORN STREET
Telephone RANdolph 1200, Local 66

4562 Broadway
3460 South State Street
852 West 63rd Street
2733 Milwaukee Avenue
4231 West Madison Street
11116 South Michigan Avenue
2745 Lincoln Ave.
4833 Irving Park Boulevard
2950 East 92nd Street
4834 South Ashland Avenue

FREE! THIS SMART MARINE BLUE UTILITY DISH

FOR SERVING MAYONNAISE, CANDY, JELLY, NUTS, ETC., OR AS AN ASH TRAY

At All Drug Stores with Purchase of One 25c Tube of PHILLIPS' Milk of Magnesia Toothpaste

See this smart, attractive gift today. It's absolutely free with purchase of one 25¢ tube of Phillips' Toothpaste. Two given with 50c tube. Don't miss out on this wonderful opportunity. Supply strictly limited. Act now, today. Get yours at any drug store or toilet goods counter.

OLD FASHIONED WALKOUT TIES UP ELGIN PLANT

North Chicago Deadlock Persists Unbroken.

(Pictures on back page.)

Union workers went on strike at the Illinois Watch Case company in Elgin yesterday, paralyzing operations in Elgin's second largest industry. The strike came as Gov. Horner was still trying to end the sitdown strike in the Fansteel Metallurgical corporation at North Chicago.

The Elgin strikers were picketing the two plants of the company and its subsidiary, the Elgin American Manufacturing company, preventing nonunion workers from resuming their tasks. More than a fourth of the pickets were women.

Old Familiar Tactics.

The strike is an enterprise of an affiliate of the American Federation of Labor. It is not a sitdown, but an old fashioned walkout. Harry J. Gill of Bloomington, an A. F. of L. leader who was helping direct the strike, termed it a "legal" strike, as contrasted, he said, with the sitdown strikes sponsored by John L. Lewis' insurgent Committee for Industrial Organization [C. I. O.]. In the C. I. O. sitdowns, Gill declared, the sitters unlawfully occupy company plants. The North Chicago strike is under the C. I. O.

The union involved at Elgin is Local 85 of the International Jewelry Workers' union. Leaders said 700 men and women were on strike. Company officials said there are 1,100 persons on the pay roll of the two plants.

The union demanded that it be recognized as the bargaining agent of the employés. Other demands were a five day 40 hour week, more equal distribution of piece work, and a pay scale ranging from 50 cents to $1.25 an hour.

State Mediators Hold Parleys.

Negotiations for peace were begun by Patrick J. Cullen, Illinois labor conciliator, and A. L. McInerney, assistant to Martin P. Durkin, director of the Illinois department of labor. Alois Gaul of Chicago, vice president of the international union, said prospects of settlement were good.

Cullen and McInerney disclosed that L. A. Eppenstein, president of the company, informed them he would deal with the employés, but not with outsiders. The union's officials are not employés, but are executives of the Elgin Trades council, serving in identical posts in the strikers' union.

They are Frank D. Annis, a barber, president; Howard A. Floyd, business agent for the Elgin Truck Drivers' union, vice president, and J. V. Johnston, a printer, secretary. Union men say employés of the company who have held union office have been frowned upon by the company.

Pickets Keep Good Order.

There was no violence. Company officials were readily admitted to their offices.

The strike does not affect the Elgin National Watch company, Elgin's largest industrial concern.

Gov. Horner said at Springfield that there had been no break in the Fansteel strike. Robert J. Aitchison, Fansteel president, asked to delay until today the company's answer to the governor's suggestion for a settlement.

Robert Pilkington, the federal conciliator who came from Washington to assist in the Fansteel case, arrived in Springfield last night to confer with the governor at Mr. Horner's request.

Two Women in Triangle Slaying

Mrs. Mabel Fain, whose husband was slain, as she appeared in the Snohomish (Washington) county jail.

Mrs. Charlotte Oxford, the "other woman" in the triangle, in deep reverie in her jail cell.

[Acme Photos.]

Unusual Pictures

Unusual pictures arrived in Chicago yesterday showing two women in the Snohomish county jail in Washington. When Harry Fain was shot to death in his home at Index, Wash., his plump, middle aged wife was arrested. Suspecting that the killing was the result of a love triangle, the police also arrested Mrs. Charlotte Oxford, the "other woman," who said that she is to become a mother. Both women are being held in jail.

GROCER DIES OF HEART ATTACK.

Lawrence Ayers, 65 years old, died yesterday of a heart attack in the rear of his grocery at 320 West 75th street, where he lived with his wife, Pearl.

JEWS CELEBRATE QUEEN ESTHER'S LOYAL STRATEGY

Jewish homes and synagogues throughout Chicago celebrated last night the ancient feast of Purim, commonly known as feast of lots, by reading the entire Old Testament book of Esther. This tells the story of how an early Jewish persecution was averted by Queen Esther's plea for them—her own people.

Haman, prime minister to King Ahasuerus of Persia, quarreled with Mordecai, brother of the king's wife and queen, Esther. In consequence, Haman intrigued against the Jews. Seeing the impending sufferings of her people if Haman succeeded, Queen Esther interceded in their behalf with her husband, and the intrigue of Haman caused him to be hanged on the very gibbet which had been prepared for Mordecai.

The celebration of the feast in Chicago was marked by a drive for $50,000 for 25 orthodox religious schools. The campaign was led by Max Shulman, president of the midwest Zionist region.

Precinct Vote to Return Liquor Voided by Court

County Judge Jarecki yesterday declared void the local option referendum of Nov. 3 in which residents of the old 45th precinct of the 48th ward on the north side voted wet by 290 to 201. A new referendum will be held at the next city election in the spring of 1939. Attorneys W. C. Lindsay and A. Edward Aberman charged that through ignorance or connivance election officials distributed the ballots improperly for the Nov. 3 vote.

KNOT TIED AT 11 DEFEATS GARCIA IN HER LOVE SUIT

Peggy Loses $500,000 Tilt—and Husband.

(Pictures on back page.)

New York, Feb. 24.—[Special.]—Peggy Garcia's $500,000 breach of promise suit against David Rubinoff, the violinist, was thrown out of court today by Justice Salvatore Cotillo because of a marriage the blonde plaintiff contracted in 1925 when she was 11 years of age.

The case came to an unceremonious end a few hours after Miss Garcia had returned from Virginia, bearing evidence she believed would strengthen her case against the musician. She had testified he seduced her in Philadelphia after a promise to marry.

Prosecutor to Scan Record.

Justice Cotillo terminated the trial on motion of Miss Garcia's counsel, Bernard Sandler, who seemed perfectly satisfied to call it quits.

The court then announced that all records in the case are being turned over to the district attorney. When he has studied these records, Assistant District Attorney Eugene J. Finnegan said he will summon Miss Garcia and others involved in the case and question them on the possibility of attempted extortion.

The circumstance of Miss Garcia's having married one Vance Guinn in Virginia 12 years ago was the technicality that ended the suit.

Husband Seeks Annulment.

The dénouement may also cost Peggy her husband, Michael LaRocca. Immediately after the judge's decision, LaRocca notified his attorney to launch annulment proceedings against the former hat check girl, who has been his wife for five months.

LaRocca insisted that he retained a semblance of faith in his beautiful blonde wife until last Saturday. At that time, he said, he learned from a relative of Peggy's that her disputed 1925 marriage in Virginia had been consummated.

Today in court Peggy insisted she was "still a virgin" when she met Rubinoff.

LaRocca snapped:

"I'm informed differently. I'm told now that she spent a two-day hotel honeymoon with that husband, Vance Guinn, and that they lived together for five weeks and three days."

BEG YOUR PARDON

The building captioned "Jo Daviess county courthouse" under a flood picture last Monday is the Galena postoffice.

P. J. RAVER NAMED CHIEF EXECUTIVE OF ILLINOIS C. C.

James M. Slattery, chairman of the Illinois commerce commission announced yesterday the appointment of Paul J. Raver as chief executive officer of the commission. Raver, who is an assistant professor of public utilities at Northwestern university, has been in charge of the commission's rate and research department. The position of chief executive officer has been vacant since Attorney Irvin Rooks resigned several months ago. E. D. Ostrander, who has been an assistant to Raver, will succeed him as research department head.

COLOSIMO'S
7 COURSE DINNER $1.50
with Whole
BABY LOBSTER
2126 S. WABASH AVE.

FRED MacMURRAY

★ STAR OF "CHAMPAGNE WALTZ"

SELECTS A MIDWEST

★ Fred MacMurray and Gladys Swarthout in a scene from their latest picture, "Champagne Waltz"—a Paramount production.

FAMOUS PARAMOUNT STAR Is Real MIDWEST ENTHUSIAST!

Only MIDWEST RADIOS offer DIAL-A-MATIC TUNING • ELECTRIK-SAVER DUAL-AUDIO PROGRAM EXPANDER • AUTOMATIC AERIAL TUNING • 6 WAVE BANDS (4½ to 2400 METERS) AND SCORES OF OTHER FEATURES AT SAVINGS UP TO 50%!

18 TUBES

Dial-A-Matic Tuning

Today's most *modern* radio! At today's lowest factory-to-you price! There's real radio enjoyment in store for you with this magnificent set—Fred MacMurray says: "It couldn't be better if it were custom-built to my specifications!"

BUY DIRECT FROM FACTORY BRANCH!

51 W. Wacker Dr.

Buy the new, easy way—direct from the factory! No extra profits to middlemen—terms as low as 10c a day! No other store in Chicago is authorized to sell MIDWEST radios. Come to our conveniently located factory branch.

LIBERAL TRADE-IN ALLOWANCE

Open every night except Sunday until 9:00 P. M.

MIDWEST RADIOS

QUALITY RADIOS SINCE 1920 · HOME OFFICE AND FACTORY CINCINNATI, OHIO, U.S.A.

FACTORY BRANCH · WACKER DRIVE & DEARBORN

MAIL THIS COUPON IF YOU CAN'T COME IN

FREE 40 PAGE CATALOG

If you live too far from the Midwest showroom, send for your copy of the FREE 40-page four-color catalog.

Name ....

Address ....

City ....

Mail to: Midwest Radio Corporation, Factory Showroom, Wacker Dr. and Dearborn, Dept. 206R.

Bad Breath

That Comes from Constipation

Don't try to cover up bad breath with pleasant-smelling preparations, for it often comes from a deeper-lying cause—constipation. In such cases conquer the constipation and your breath will become fresh and sweet and your health and spirits will improve also.

Constipation is dangerous for anybody. Nujol is safe for everybody. It does not affect the stomach and is not absorbed by the body. Medical authorities approve Nujol because it is so safe, so gentle and so natural in its action.

Nujol makes up for a deficiency of natural lubricant in the intestines. It softens the waste matter and thus permits thorough and regular bowel movements without griping.

Just try Nujol regularly for the next month and see if you don't feel better than you ever suspected you could.

Ask your druggist for Nujol and insist on the genuine.

Copr. 1937, Stanco Inc. "Regular as Clockwork"

Nujol FOR CONSTIPATION

PEBBLE-FORD

A SOFT RICH WHISKEY RIPENED BY AGE ONLY

This Whiskey Is 8 Years Old

100 PROOF

DISTILLED IN CANADA

CLEAR SPRING COMPANY

444 WEST GRAND AVENUE

CHICAGO, ILL. SUP. 2658

CLEAN FALSE TEETH NEW EASY WAY

NO Brushing—Recommended By Dentists Approved By Good Housekeeping Bureau

Just drop a little Stera-Kleen powder in a glass of water. Leave your false teeth or bridges in it while you dress or overnight. No need to brush. Simply rinse and your plates are fresh and clean—clean where the brush can't reach.

Stera-Kleen removes blackest stains, tartar, film and tarnish. Ends bad taste and smell. Makes dull teeth look like new—smooth, cool—cmfortable. The discovery of Dr. L. W. Sherwin, eminent dentist. Approved by Good Housekeeping. Money back if you are not delighted. ©

Walgreen DRUG STORES

at Mangel's

End-of-Month Clearance

3 DAYS ONLY

Thursday . . Friday . . Saturday

200 DRESSES crepes, sheers, prints originally up to 9.98 Basement — **$3**

150 DRESSES originally up to 16.50. styles for all occasions Second Floor — **$5**

300 BLOUSES originally to 2.98 satins, crepes, sheers, metallics Main Floor — **$1**

WINTER COATS Reduced to ½ price

14.98 sports coats	7.50
24.98 fur trimmed coats	12.50
39.50 fur trimmed coats	19.75
49.50 fur trimmed coats	24.75

MANGEL'S

115 S. State St. · Palmer House

MALING BROTHERS SPRING HIT PARADE

Scoops the Country

Carnelian!

You'd Expect a $10 Price Tag . . . Actually

$2.95

YOU PAY LESS.. NOT MORE.. AT MALING'S

It's Carnelian . . . it's bright and yet it's dusky . . . It's distinctive and yet it's neutral . . . it's the kind of color that makes you think it was made for Gabardine when you see it in Gabardine, and then when you see it in Calf or Kid you think it's an even greater stroke of genius. It's the kind of color that won't let you leave without it, once you put it on your feet.

It's Carnelian . . . the chameleon of colors, that blends, harmonizes and contrasts perfectly with every Spring costume. It belongs in the Hit Parade, and Maling's have it, in one of the largest collections in America, all at $2.95.

MALING BROTHERS

34 South State Street · 231 South State Street

6320 S. Halsted Street · 2764 Milwaukee Avenue · 3218 Lincoln Avenue
3249 Lawrence Avenue · 4039 W. Madison Street · 1335 Milwaukee Avenue
4720 Sheridan Road · 843 E. 63rd Street · 3249 Roosevelt Road

Maling Neighborhood Stores Open Thursday Night Till 10

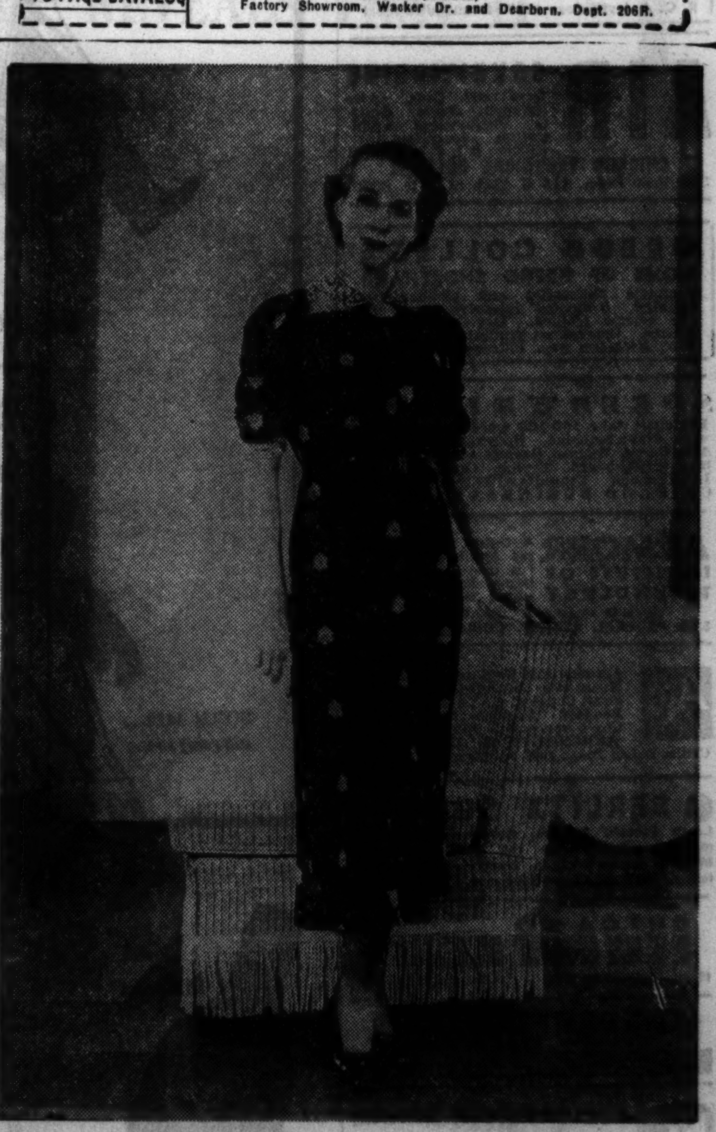

How you can keep in step with today's newest shoe styles

Each season brings dozens of fascinating new shoe models. Chicago merchants announce their choicest selection in the Chicago Tribune. Watching these offerings regularly will keep you in touch with all the late footwear news and save you many an extra dollar as well. Some stores advertise only in the Tribune. Their announcements can help you shop for footwear fashions most suitable to your individual requirements. The Tribune prints more women's shoe advertising than any other Chicago newspaper.

COLOSIMO'S
7 COURSE DINNER $1.50
with Whole
BABY LOBSTER
2126 S. WABASH AVE.

EDUCATIONAL

The Lure of Enterprise

Business with all its alluring chances for service, financial independence and social achievement is calling you. Bryant & Stratton College prepares you to answer the call.

Enroll today for midyear classes in Business Administration, Executive Secretarial, Accounting, Stenotypy, Comptometry, etc.

● Visit the school, write or phone Randolph 1575 for catalog. Co-educational, day and evening classes.

Est. 1856
BRYANT & STRATTON
18 S. MICHIGAN AVE.

THE MACHINE - WAY IN SHORTHAND
150 to 250 Words Per Minute
STENOTYPE
Secretaries, stenographers and typists—become an expert Stenotypist and win today's preferred jobs and better pay.
TAUGHT BY SPECIALISTS
Call, write or phone for full information
THE STENOTYPE COMPANY
9 W. Washington, Dept. T, Randolph 3450
NAME ....
ADDRESS ....

Metropolitan
BUSINESS COLLEGE
65th Mid-Year Term, Feb. 8
Secretarial, Accounting, Office Machines, and other courses. Day and evening. Individual instruction. Modern Methods. Free employment service. Prospectus.
● 6 Conveniently Located Schools
37 S. Wabash Ave. RANdolph 2637
Lincoln Ave. & Roscoe St. GRAce. 2227
Milwaukee & Western Aves. ARM. 8011
9 S. Crawford Ave. NEVada 3680
304 W. 63rd St. WENtworth 2227
11024 S. Michigan Ave. PULlman 6594

moser
BUSINESS COLLEGE
Only Four Year High School Graduates Enrolled
Gregg and Munson Shorthand—also Stenotypy
Students May Enter Now. Bulletin Sent Free
116 S. Michigan Ave., Chicago, Randolph 4347

The RAY SCHOOLS CHICAGO
New Trends in Art for Business
Commercial Art, Photography, Advertising Copy, Layout, Lettering and Design, Color, Photo-retouching, Interior Decoration, Men's Fashions, Window Display.
Personal Training ● Individual Advancement
116 S. Michigan Blvd., Chicago, Dept. T

RADIO
Practical Radio Engineering, Communication, Servicing, Broadcast Engineering, Code.
Spring Term Starts March 8
Day or Evening Courses. Write for Bulletin
R. C. A. Institutes, 1153 Merchandise Mart

AIR CONDITIONING
Days and Eves. Also Building, Radio, Drafting, Engineering, Architecture. Accredited. FREE BLUE BOOK
CHICAGO TECHNICAL COLLEGE
30A Tech Bldg., 118 E. 26th St., Vic. 8376.

GREGG COLLEGE
HOME OF GREGG SHORTHAND
Complete secretarial and stenographic training. 3 months' intensive course for the college trained. Day and evening classes. Catalog on request.
6 N. Michigan Ave., Chicago, State 1881.

SPEEDWRITING
Beginners take 100-120 words a minute in 8 wks. Not a machine. Both sexes. Low cost. Also Gregg, Munson, Comptometry, Bookkeeping, Switchboard, Typing, Cashiering. Big Loop School. Franklin 4122. 190 N. State.
CHICAGO BUSINESS COLLEGE

ARMOUR INSTITUTE OF TECHNOLOGY
A College of Engineering and Architecture. 43d yr. 4-yr. course leading to B. S. Degree. Post-graduate work leading to M. S. Degree.
Bulletin on request. Tel. Vic. 4600.
3308 FEDERAL STREET, CHICAGO, ILLINOIS

AU
Aeronautical Engineering, Licensed Mechanics, Administrative, Radio, Short Courses. DAYS & EVES. Free Booklet, "Aviation as a Career." Gov't approved. State accredited.
AERONAUTICAL UNIVERSITY,
Curtiss-Wright Bldg., 1338 So. Mich. Ave. Vic. 2733

● BERLITZ SCHOOL
Learn French, Spanish, German, Italian — any modern language — by the successful Berlitz Method. Native teachers. Small classes. Free trial lesson. 30 N. Michigan Boulevard, FRAnklin 4341

CHICAGO KENT COLLEGE OF LAW
10 N. FRANKLIN ST. Tel. DEArborn 8885

FREDERIC MIZEN
Accredited Academy of Art
75 E. WACKER DR. CHICAGO. RANDOLPH 1421

NU Northwestern University
Evanston and Chicago, Illinois
8 Complete Schools Downtown evening classes Write for Bulletin

CENTRAL Y COLLEGE
Senior College, Commerce, High School courses. FULLY ACCREDITED. Co-educational. Day and evening. Low tuition. Free catalog. 19 S. La Salle St. CENtral 6787.

DePaul University Chicago
Liberal Arts, Law, Commerce, Music, Drama, Secretarial. Days and Evenings. Call, write or telephone CEN. 8194 for bulletins. 64 E. Lake St., Chicago

ILLINOIS COLLEGE of Commerce
41st year — all business courses. Day or Evening. New Term Mar. 1-Mar. 8. Catalog Free. Positions for Graduates. 3260 West Madison. Van Buren 3768.

OPPONENTS SEE VOTES TO DOWN COURT PACKING

42 in Senate Pledge to Fight Program.

[Continued from first page.]

and that the longer the delay the less its chance of passage would become.

Both sides now express determination that there will be no compromise, insisting that the President must either prevail with the bill he sent up or suffer defeat.

Disappointed by Farmers.

The opposition senators declare that the administration has been sorely disappointed by the reaction among the farmers, whose letters are overwhelmingly opposed to any laying of hands on the Supreme court. The President demanded power to put six new justices on the Supreme court so that his New Deal legislation, chiefly that designed to benefit labor and agriculture, would be held constitutional. Labor unions are supporting him, but the farmers are not. The National Grange is on record against the proposal and the American Farm Bureau federation is neutral, while letters from individual farmers are running more than 3 to 1 against the President, according to Senator Burke of Nebraska.

Senator Pat McCarran [D., Nev.], manager of the house bill which would permit voluntary retirement on full pay [$20,000 a year] of Supreme court justices 70 years of age, was unable to get unanimous consent to call the measure up in the senate today, but expects to do so tomorrow. This bill is being rushed to passage in the hope that some of the six justices now over 70 will retire and permit the President to name new men in their places.

Case of Holmes Cited.

Under existing law, Supreme court justices may not retire, subject to recall for temporary service, but must resign if they wish to leave the bench. Their salary goes on in the case of resignation, if they are 70 years old and have served ten years, but it is subject to the pleasure of congress. In the case of the late Justice Oliver Wendell Holmes it was reduced 50 per cent by the economy act of 1933 and then subjected to the 15 per cent pay cut provided in the act for all federal employés. If the justices were permitted to retire they would retain the status of judges on leave and the constitution would prohibit any reduction in their salaries.

Senator Holt, speaking over a nation-wide radio network, said the President was seeking by his judiciary reorganization scheme "to establish the word 'must' over the Supreme court just as effectively as it has been established over the congress of the United States.

"The immediate reply made to this is that there was a mandate granted in the November election for the President to do these things," Senator Holt declared.

While declaring that he did not agree with some decisions of the Supreme court, Holt said that the New Deal measures declared unconstitutional were passed "under the whip of patronage with much speed and greater dictation.

International Match

Miss Horoko Saga. Lieut. Pu Chien.

[Associated Press Wirephotos.]

[Chicago Tribune Press Service.]

TOKIO, Feb. 24.—The marriage of Prince Pu-Chieh, younger brother of Emperor Kang Teh of Manchukuo, and Miss Hiroko Saga, granddaughter of Marquis Kinto Saga, a member of the Japanese house of peers, will take place in the spring, it was announced today. The couple's engagement was made public early this month. The prince is 31 years old and the bride-to-be is 23.

JUDGE, IN TEARS, SENTENCES TWO TO DIE IN CHAIR

Brookville, Ind., Feb. 24.—[Special.]—With tears streaming down his face, Judge Roscie C. O'Byrne of Franklin Circuit court today closed the record of the Harry R. Miller "head and hands" murder by sentencing the remaining two defendants to the electric chair.

Frank Gore Williams and John J. Poholsky heard the judge pronounce their penalties and fix the date for their deaths at the Indiana state prison as before dawn June 10.

William A. Kuhlman, another defendant, will die the same day. Heber L. Hicks, confessed plotter of the murder, was sentenced to die April 10 by a jury.

Williams, Poholsky, and Kuhlman pleaded guilty and left their penalties up to the judge, but Hicks asked that a jury pronounce his sentence.

Council Asks Enforcement of Law on Parking Lights

A resolution introduced by Ald. J. J. Coughlin [1st] calling on police to enforce the ordinance which prohibits automobiles from being parked at night without lights on city streets, was passed at the meeting of the city council yesterday. Ald. Coughlin pointed out the trafic hazard of unlighted automobiles. He declared they were responsible for 13 per cent of all automobile accidents.

NEW YORK CITY BAR GROUP HITS COURT PACKING

Roosevelt Proposals Are Held "Indefensible."

New York, Feb. 24.—(AP)—A committee of the Association of the Bar of the City of New York tonight called President Roosevelt's proposals for enlarging the Supreme court "indefensible."

It declared that reasons for the President's recommendations to congress could be found only in his "desire to put into effect without constitutional amendment legislation of the character hithertofore held invalid."

The committee's only dissenter was Attorney Simon H. Rifkind, a law partner of Democratic Senator Robert F. Wagner of New York, who urged in his minority report that the association approve the President's plans.

President Member of Group.

Mr. Roosevelt is a member of the association. Since his election to the presidency his name has been put on the honorary list, where it follows those of three Supreme court justices—Hughes, Stone, and Cardozo.

The majority report asserted that "no additional members of the Supreme court are required in order to expedite its business. In fact, to increase the number of justices would hamper and delay the dispatch of business."

Summing up its opposition, the majority of the committee said:

"The proposals insofar as they apply to the Supreme court will not eliminate congestion. There is none.

"The law now provides for transfers [of circuit and district judges] under proper safeguards free from governmental influence. Under the Prcsident's bill these safeguards are abandoned.

"The reason for supervising business of lower courts is not apparent. The duties of a proctor [to assist the court] now are required to be and are being efficiently performed by the judges and the attorney general.

Plan Held "Indefensible."

"Whatever motive might have inspired them, the proposals themselves are intrinsically indefensible."

Urging approval of Roosevelt's proposals, Rifkind said in his minority report that "for many reasons," however justified or unjustified, the general public is none too friendly to lawyers and courts, and may be suspicious of the motives of the profession on a subject which touches its self-interest and pride."

The association of the bar of the city of New York was founded 70 years ago, and has a membership of 3,000 lawyers.

INDICT 2 YOUTHS FOR KIDNAPING AUTOIST IN CRASH

Frank Bugajski and Walter Raczak, both 21 years old of Whiting, Ind., were reported named by the Cook county grand jury yesterday in true bills charging kidnaping. The charge, upon conviction, carries a maximum penalty of one to five years in prison and a $1,000 fine. Additional counts reported in the true bills charge the youths with leaving the scene of an accident and assault with intent to rob.

Richard Schoon of Lansing charged that the defendants forced him into their automobile after it collided with his machine on the Glendale-Dyer road in Thornton township last Friday and took him to Dyer, Ind.

Enjoy a Real Treat!
SCHENLEY'S
Golden Wedding
BOURBON
BLENDED STRAIGHT WHISKIES
3 distinctive whiskies expertly blended into this really fine whiskey. 90 proof. Available also in RYE.
COPYRIGHT 1937, JOS. S. FINCH & CO. INC., SCHENLEY, PA.
SCHENLEY MARK OF MERIT SCHENLEY

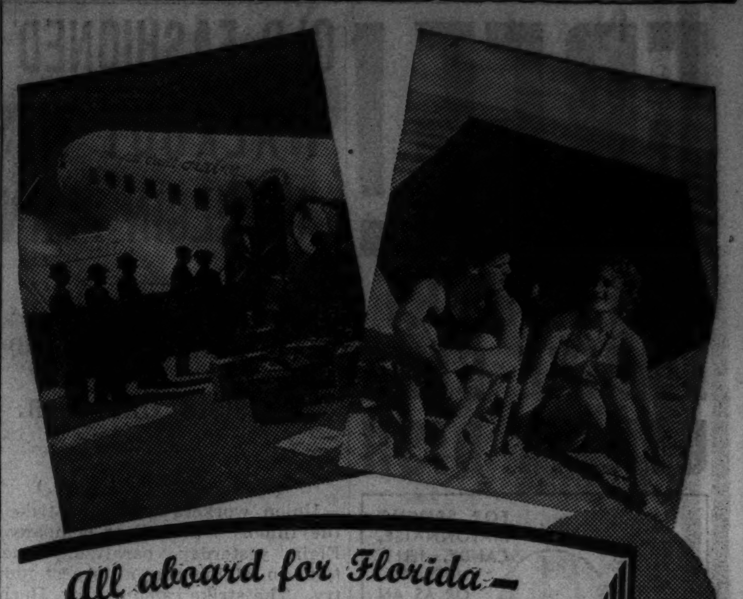

All aboard for Florida — Chicago's WEEK-END SUBURB!

● Do you realize that Florida's bright, warm sunshine is only a few hours from your front door?

Business men whose families are in Florida are able to spend happy, relaxing week ends with them.

For Eastern Air Lines has truly made a week-end suburb of America's winter playground. You board a giant Eastern Air Lines' luxury airliner. You sink back in a soft, reclining chair. You sail away from freezing temperatures. After a few swift hours of smooth, comfortable traveling you're in Florida sunshine. Plan your Florida holiday now! *Fly there!*

The Great Silver Fleet GREATER STILL
Augmenting its already famous luxury service The Great Silver Fleet now becomes still greater — through the recent addition of larger, faster, even more luxurious 21-passenger Douglas airliners.

FOR RESERVATIONS: 131 West Monroe St., phone Franklin 6533 or Grovehill 1400. Or any hotel, travel bureau, Western Union or Postal Telegraph Office.

CHICAGO TO ATLANTA • JACKSONVILLE • MIAMI
EASTERN Air Lines
Fly in comfort with "The Great Silver Fleet"

SUBSCRIBE FOR THE CHICAGO TRIBUNE

When you're coming home,

or going out,

BORN 1820... still going strong

stick with
JOHNNIE WALKER
BLENDED SCOTCH WHISKY

After a busy day, let a Johnnie Walker and soda brighten your way home. And when you decide on a pleasant evening at a restaurant, or club, it's sensible to stick with Johnnie Walker. For this friendly Scotch is enjoyable throughout the evening and considerate of your tomorrow. Red Label is all 8 years old; Black Label, 12.

CANADA DRY GINGER ALE, INC., NEW YORK, N.Y.; SOLE DISTRIBUTOR

Judith Anderson says:
"Luckies never irritate my throat"

"A long successful run on Broadway is a 'run' on the actor's endurance, as well. Particularly it's a strain on our voices and throats. My present role in 'Hamlet' is a special strain because of the declamatory style of Shakespearian drama. Luckies were my choice when I began smoking . . . and today they are still my favorite cigarette. I enjoy their fine tobacco and I find my throat is much better off with a light smoke. Luckies never irritate my throat."

Judith Anderson

An independent survey was made recently among professional men and women—lawyers, doctors, lecturers, scientists, etc. Of those who said they smoke cigarettes, more than 87% stated they personally prefer a light smoke.

Miss Anderson verifies the wisdom of this preference, and so do other leading artists of the radio, stage, screen and opera. Their voices are their fortunes. That's why so many of them smoke Luckies. You, too, can have the throat protection of Luckies—a light smoke, free of certain harsh irritants removed by the exclusive process "It's Toasted". Luckies are gentle on the throat.

THE FINEST TOBACCOS—"THE CREAM OF THE CROP"

A Light Smoke
"It's Toasted"—Your Throat Protection
AGAINST IRRITATION—AGAINST COUGH

Copyright 1937, The American Tobacco Company

Noted for keeping busy people happy

THE COMMODORE

"New York's Best Located Hotel"

2,000 large, restful, outside rooms—all with private bath—from $3.00

Frank J. Crohon, President

FOR RESERVATIONS
Telephone: Franklin 7100

RIGHT AT GRAND CENTRAL

5 SLAYERS FACE DEATH IN CHAIR AGAIN TONIGHT

State Board Scans Pleas for Commutation.

CRIMINAL COURT.

John Kral, Frank Knakowian and Joseph Golima, robbery, sentenced 1 year to life each in the penitentiary by Judge Rudolph Desort.

Frank Adams, larceny, sentenced to 1 to 10 years in the penitentiary by Judge Michael L. McKinley.

Gov. Horner and his board of pardons and paroles met last night in Springfield to consider the cases of two women and three men who will die in the electric chair shortly after midnight tonight unless they receive new reprieves.

The board's session lasted until after midnight, when the governor announced no decision on any of the condemned persons would be made until today. Three of the executions are scheduled to be held in the Cook county jail and two in the southern Illinois penitentiary at Menard.

The three condemned to electrocution here are: Mrs. Mildred Bolton, sentenced for the murder of her husband; Joseph Rappaport, condemned for slaying Max Dent, a government informer in a narcotics case against him, and Rufo Swain, college bred Negro convicted of fatally beating Mrs. Mary Louise Trammell in a hotel room.

Rappaport Reprieved Four Times.

Rappaport has been granted four reprieves by Gov. Horner, the last one a week ago; Swain's sentence was stayed by the governor a week ago, and Mrs. Bolton received a reprieve from the state Supreme court last Sept. 1.

Mrs. Bolton, who finds solace in the fact that no woman has ever been executed in Cook county, evinced interest yesterday when informed in her cell that three alienists expressed the opinion she is in a mental condition that had some bearing on her crime.

"Do you expect to be the first woman to——" a reporter began.

"No, I could hardly be that," she replied. "Doesn t that woman downstate go tonight?"

Two Face Death at Menard.

She was referring to Mrs. Minnie Mitchell and her husband, Allen, both colored, who also were granted reprieves by Gov. Horner a week ago just before they were to have died in the Menard prison for a slaying in a $386 insurance plot.

Mrs. Bolton was told that the Mitchells are not scheduled to die until tonight. This caused her to remark that she felt sorry for Gov. Horner.

"The governor is in a tough spot," she said. "Just think, he has five people now with their lives in his hands. Reprieves and requests for commutation have placed all these lives right in his lap at one time."

Warden Frank Sain of the County jail said he has been worried as to what sort of execution garment Mrs. Bolton shall wear. "I can't let her go in that short skirt," he mused. "I guess I'll have to get her a bloomer suit."

FINED ON DISORDERLY CHARGE.

John Ringo, 23 years old, 8216 Blackstone avenue, was fined $200 by Judge Leon Edelman in the Domestic Relations court yesterday on a chargeof disorderly conduct.

Victims Whose Killers May Die in Chair Tonight

Max Dent, slain by Joseph Rappaport.

Mary Louise Trammell, slain by Rufo Swain.

Joseph W. Bolton, slain by his wife, Mildred.

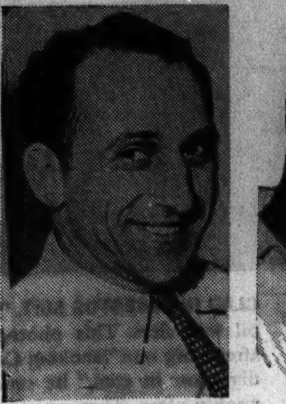

Joseph Rappaport.

Rufo Swain.

Mrs. Mildred Bolton.

The three killers who are scheduled to die in electric chair at county jail after midnight tonight.

(Story in adjoining column.)

SENTENCE YOUTH TO 1-20 YEARS ON CHARGE OF GIRL, 7

Walter Kwilosz, 22 years old, 4614 South Springfield avenue, was sentenced to 1 to 20 years in the penitentiary by Judge George Fred Rush in the Criminal court yesterday after a jury found him guilty of taking indecent liberties with a 7 year old girl.

Walter McDougall, 30 years old, 1429 East 66th street, was fined $10 on each of two charges of disorderly conduct by Judge Francis Borrelli in the Domestic Relations court. Evidence was presented that McDougall had taken indecent liberties with a girl 7 years old and a boy 9 years old, but Judge Borrelli said it was not sufficient to convict the defendent of contributing to the delinquency of the children.

Victor Zorn, 37 years old, 20 South Des Plaines street, was fined $200 by Judge Eugene Holland in the Municipal court on a disorderly conduct charge brought by a young woman who said he molested her as she waited for a street car. Zorn will work out the fine in the Bridewell.

OBSERVE GOLDEN WEDDING.

Bloomington, Ill., Feb. 24.—[Special.]—Mr. and Mrs. Charles McCauley of El Paso observed their golden wedding aniversary today with an "open house."

PROF. GEORGE MANEY, N. U., GETS MEDAL OF CONCRETE INSTITUTE

Prof. George A. Maney of the Northwestern university engineering school received last night the Wason medal for the most meritorious paper published in 1936 by the American Concrete institute. The presentation was at a dinner in New York. Prof. Maney originated the Maney deflection formula for reinforced concrete. He has led in experimentations on concrete flow and shrinkage, has been consulted on the problems of reinforced concrete in the construction of numerous bridges and skyscrapers.

George A. Maney.

MAID'S SCREAMS ROUT ANNOYER.

Miss Sylvia Ledoux, 20 years old, a maid in the home of Attorney Thomas P. Riordan at 10235 Bell avenue, reported to police yesterday that a man stopped her near the Riordan home late Tuesday but fled when she screamed.

'CONSCIENCE TO JAIL' GIRL FOR SLAYING BABY

New York, Feb. 24.—(AP)—Rose Lucks, 25 year old Bronx girl who pleaded guilty to slaying her new born baby last May, was given a suspended sentence today by Judge Lester W. Patterson, who said, "Her conscience will be her jailer for the rest of her life."

Rose Lucks.

"For the rest of her life," said Judge Patterson, "she will always be conscious of the fact that she took a human life, broke up her family and drove her mother insane."

"Any jail sentence I could add to that would not be punishment."

The girl, who was maried to the father of her child after she was arrested, slumped in a chair in Bronx County court and winced at the judge's words.

Her attorney, Henry J. Block, said her mother is in a sanitarium under treatment for a mental affliction "brought on by the tragedy."

7 out of 10 LAXATIVES Contain the Same Laxative Agent

Doctors agree that a laxative change rests the system—promotes regularity. But a change in brand is not always a change in laxative. Beecham's the pure, all-vegetable laxative is different in principle—wonderful in effectiveness!

For a REAL change TRY BEECHAM'S TASTELESS LAXATIVE PILLS

FREE Send postcard to Beecham's, Dept. 20, 121 Varick St., N. Y. for free trial package.

NOW I EAT HASH
Upset Stomach Goes in Jiffy with Bell-ans

BELL-ANS FOR INDIGESTION

Subscribe for the Tribune

Free!

DAFFODIL BULB

READY TO GROW!

(Packed in specially processed fiber and waterproof bowl)

with every purchase of $1.00 or more

Thursday–Friday–Saturday

THEYRE READY TO GROW! Simply add water . . . they'll blossom into beautiful, fragrant flowers — right in your home.

At our DOWNTOWN Stores

and also at the following:

Clark at Berwyn	43rd and Indiana
Clark at Lunt	55th and California
Division at Austin	55th and Ashland
Chicago at Austin	74th and Halsted
Ashland at Belmont	6658 Stony Island
Paulina at Lincoln	6701 Stony Island
Madison at Kedzie	Madison at Homan
Lincoln at Lawrence	111th and Michigan
Lawrence at Western	Western at Devon

Walgreen DRUG STORES

DANDRUFF

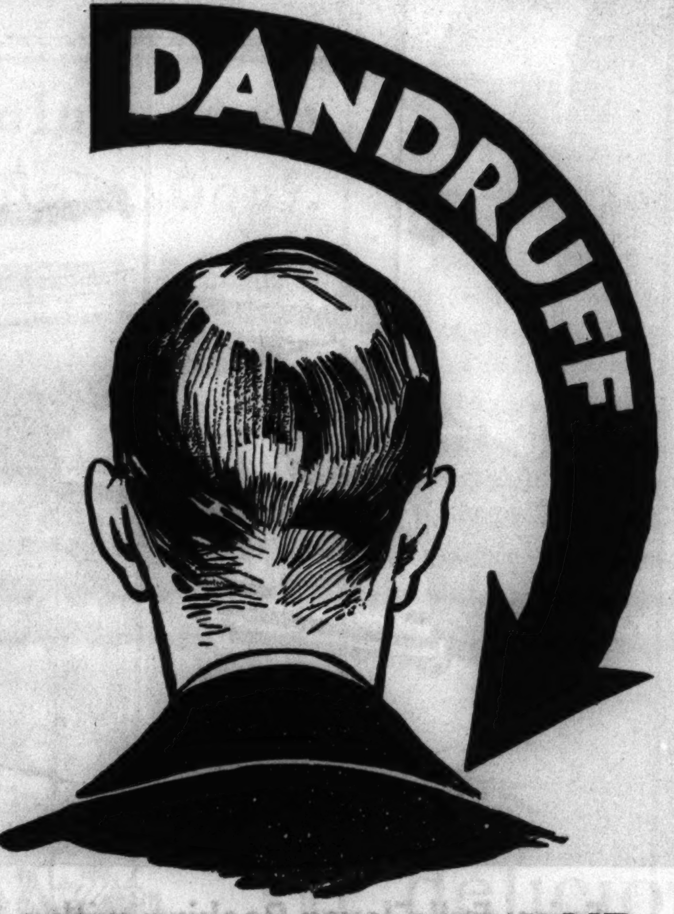

ROBS YOU OF YOUR HAIR

YOU dislike dandruff on your coat collar, where it harms only your personal appearance. Why, then, tolerate it on your scalp, where it chokes the growing hair, causes your scalp to itch, and leads you to baldness.

Thomas treatment overcomes dandruff quickly and surely. Call today for a free scalp examination. The Thomas specialist will first determine exactly which type of dandruff is causing your hair loss (common types are seborrhea oleosa, seborrhea sicca, pityriasis) and will then direct the 16-year proved Thomas method to overcome your specific trouble. Thomas treatment replaces old-fashioned "hit or miss" speculation with modern ,precise, scientific knowledge.

If you postpone treatment, your scalp condition will become more serious. Come in at once for a free scalp examination and learn how Thomas treatment overcomes dandruff, stops falling hair and grows hair on the thin or bald spots.

THE THOMAS'

World's Leading Hair and Scalp Specialists—Forty-five Offices

Loop—30 W. Washington St. *(Separate Depts. for Men and Women)*
West Side—4010 W. Madison *North Side*—4753 Broadway
South Side—6306 S. Halsted St. and 841 East 63rd St.
HOURS—10 A. M. to 8:30 P. M. SATURDAY to 7 P. M.

(ADVERTISMENT)

DOES BLADDER IRRITATION WAKE YOU UP?

It's not normal. It's nature's warning, "Danger Ahead." Make this 25c test. Use buchu leaves, juniper oil, and six other drugs made into little green tablets, to flush out excess acids and impurities. Excess acids can cause irritation resulting in getting up nights, scanty flow, frequent desire, burning, backache, and leg pains. Just say Bukets to your druggist. In four days if not pleased your 25c will be refunded. Walgreen Drug Stores.

Makes You Forget You Have FALSE TEETH

No longer does any wearer of false teeth need to be annoyed or feel ill at ease. FASTEETH, a new improved powder, sprinkled on your plates will hold them firm and comfortable. No gummy, gooey taste or feeling. Gums and mouth will not get sore. Avoid embarrassment. Get FASTEETH from Walgreen's or any other good druggist.

BROADLOOM $7.75 VALUE

Olson Factory-to-You-Price

$5.80 Square Yard

9x12 Ft. Size $69.50

Other Sizes in Proportion

27 inches wide, wall to wall carpeting, yd., $4.20

Duo-Tone Wilton: Beautiful, embossed effect . . . deep cushioned, rugged resiliency . . . seamless construction . . . rich texture . . . luxurious pile . . . fine finish . . . choice of ten rich colors. In smart, exclusive, new patterns. Made in the Olson Factory of select, imported NEW wools and best dyes. 27 inches and 9 and 12 foot seamless widths by any length.

Before You Buy—

. . . any rug, come to Olson's. Here, from Chicago's largest display, you can choose just the rug you want and save to 25%. 9x12 ft. rugs, $22 to $128.70. Carpeting, $1.50 to $5.75 per yard.

VIRGIN WOOL BROADLOOM & CARPET

OLSON RUG CO.

Salesroom and Factory:
2800 N. Crawford *(Pulaski)* at Diversey
Open Daily 9:00 to 5:30 and Tuesday, Thursday, Saturday Nights to 10

Our Loop Salesroom:
35 Madison at Wabash
Open Daily from 9 to 6
Same Savings as at Factory

ADVERTISE IN THE CHICAGO TRIBUNE

IT'S IRISH AMERICAN—AND JUST ONE SIP REVEALS THAT IT OFFERS AN ABSOLUTELY NEW GOOD TASTE!

RICH, rare, robust, imported pot still whiskey! Mild and smooth Kentucky whiskey! These are *the beginnings* of IRISH AMERICAN. But only the beginnings—for when the two achieve their perfect union under William Jameson's expert direction there emerges for your enjoyment a mild amber nectar which is unlike any other whiskey in the world.

Since no other whiskey is *made* quite like IRISH AMERICAN, no other whiskey *tastes* like IRISH AMERICAN. Its aroma and flavor and mildness are delightfully different. It is deliciously smooth and kindly to the tongue and throat—and it is easy ever after.

Even though you may have been willing to pay fancy prices for whiskey, you never enjoyed this particular flavor before. The taste of IRISH AMERICAN has never been matched in any other whiskey at any price.

What's it like, exactly? No one can *tell* you exactly—but there is an easy way, a pleasant way, and an inexpensive way to find out.

Just say: "IRISH AMERICAN please."

At your Liquor Store
$1.32 pint $2.08 4/5 qt.
And at your Bar

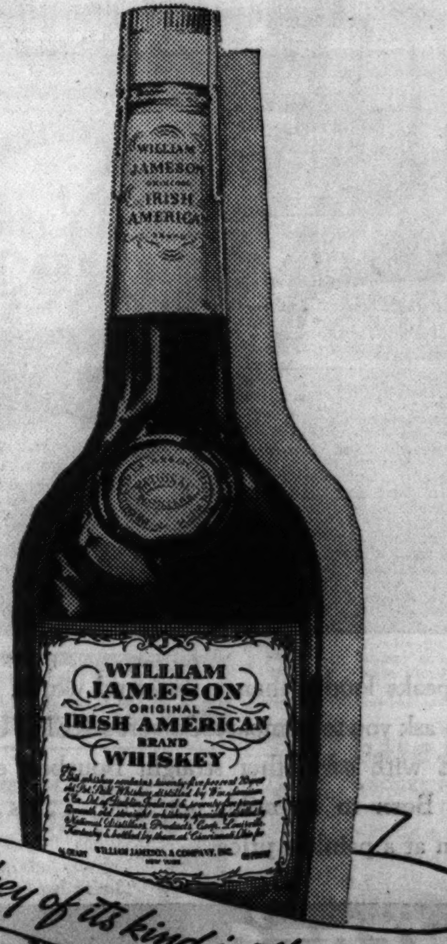

The only whiskey of its kind in the world

WILLIAM JAMESON
IRISH AMERICAN BRAND *Whiskey*
86 PROOF

William Jameson & Co., Inc., N. Y. C.

Moving Forward

Marshall Field & Company presents here each day observations and opinions intended to be of interest and value to those it seeks to serve.

HOW TO "GET" STRONG

By CALEB

ALMOST any man is agreeable enough and fair enough in his opinions when his family is well, his plumbing is sound, his heating plant works, and the goose hangs high. But when his basement is full of water, his pet trees are girdled by rabbits, his roof leaks, and his car blows a gasket, he may be an altogether different person to deal with.

A difficult task is that of adhering to one set of standards in good times and bad. It's difficult for all humans and groups of humans.

Even the attitude of a nation, it seems, when it wants to borrow money is different from its attitude when it has already borrowed the limit. But we understand. A hungry man won't usually risk the loss of an imminent meal. A well-fed man may.

Yet, *strong* businesses and strong individuals "get that way"—in part at least—through a certain resolute capacity to see things through, fairly and squarely under all circumstances.

A man asked us the other day, "Why does a store like yours have standing and a high reputation throughout the world? In Europe I was amazed at the opinions—in the trade, for instance—of the high character of your particular firm."

We said, "A simple illustration may answer. Perhaps it stands for *all* the answer that could be made were we to talk an hour.

"Several years ago we had commitments in a certain European market for $75,000 worth of merchandise. Many other stores had similar commitments. Very suddenly, prices broke and the market became demoralized. A great many stores canceled their commitments. We didn't. We took in every dollar's worth of the goods we had ordered. The manufacturers had bought the raw materials. It was only ethically right that we *should* abide by our bargain.

"At another time, in a period of improving business conditions, one of our buyers went abroad to buy $175,000 worth of merchandise. Arrived in the markets, he studied the situation and ordered $350,000 worth.

"Soon afterwards, before the goods had been made and shipped, prices rose very rapidly. Many manufacturers, under the circumstances, refused to make delivery to many stores that had previously ordered goods. *We* received 95 per cent of what we had ordered.

"We try to adhere consistently to policies intended to be fair. Because everyone anticipates fair treatment *from* us, in and out of season, they accord fair treatment *to* us. It is the only way we know to be consistent with 'moving forward.'"

Copyright 1937 by
Marshall Field & Company

250

Cash for
OLD GOLD and DIAMONDS

Jewelry, Watches, Silver, Gold Teeth, Pawn Tickets

This Institution Is Operated by Public spirited Citizens to Help You Obtain Cash

We Always Pay the Best Prices

Member Chicago Assn. of Commerce

ALSO LOANS on Diamonds, Jewelry, Bonds, Stocks, Furs, etc.

CHICAGO GOLD SMELTING CO.

37 South Wabash Ave.

Corner Monroe Street, 3rd Floor

ESTABLISHED 1900

WARD OPENS OLD SORE; ASKS FULL COOK CO. VOICE

Wants Reapportionment for Congress, Too.

BY STANLEY ARMSTRONG.

[Chicago Tribune Press Service.]

Springfield, Ill., Feb. 24.—[Special.]—Senator Harold G. Ward [D., Chicago] renewed an old legislative grievance today when he demanded that the general assembly follow the constitution and give Cook county its rightful representation at Springfield. Ward, who is Mayor Edward J. Kelly's spokesman in the senate, also asked for congressional reapportionment.

Cook county would gain three or perhaps four congressmen under Ward's bill to redraw the congressional district lines. In the state legislature, under his second measure, the county would gain seven senators and 21 representatives. The county would have control of both branches of the assembly with just enough votes in the senate and one more than necessary in the house to adopt bills.

3 Congressmen Proposed.

Illinois now elects 27 congressmen, 25 from districts and two at large. Ten of the congressmen live in Cook county. Ward proposes to give the county thirteen districts, an increase of three congressmen. Cook county also would have a chance to gain another congressman in a district that would include parts of Cook, Du Page and Will counties.

The state is divided into 51 senatorial districts, 19 of them in Cook county, from each of which one senator and three representatives are elected. Downstate, Ward proposes to eliminate seven districts and add them to Cook, increasing the number of districts in the county to 26.

The two bills were referred to the committee on reapportionment, of which Senator Louis O. Williams [D., Clinton] is chairman.

An Old Constitutionalist.

Williams has invoked the state constitution in attempts to oust Ward and three other Chicago senators on the ground they illegally hold other public positions. It was pointed out that the same advocacy of the constitution would cause him to urge carrying out the constitutional provision for senatorial reapportionment every ten years. Not since 1901 have the senatorial or the congressional lines been changed.

"There is no reason why Cook county shouldn't have the representation in congress and in the general assembly to which it legally is entitled," said Ward.

In a brief clash over President Roosevelt's plan to pack the United States Supreme court, Senator Searcy won a victory.

Both Bills Go Same Route.

Searcy had sent to the executive committee a resolution offered by Gunning asking congress to classify legislative and executive officials as no longer capable of performing their duties after reaching the age of 70 if that theory is to be used against the jurists. Then he asked that the resolution of Senator Wilber H. Hickman [D., Paris] indorsing the President's plan go to the same committee.

The senate, over Hickman's objections, sent his resolution to committee. The vote was 30 to 7.

Senator Ward's two bills hitting at secrecy in the paroling of convicts and providing that the courts should fix maximum and minimum sentences were reported back to the senate today by the judiciary committee with a recommendation that they be adopted.

Apartment Blaze

The Little Mecca apartment building during fire yesterday. [Acme Photo.]

A score of colored men, women and children leaped from second floor windows yesterday to escape flames which spread rapidly through the Little Mecca apartment building at 3334 South State street. They jumped to the roof of an adjoining one story building. Fifteen colored families lived in the building.

MRS. AURELIA BLAKESLEE WILL BE 101 TODAY

Mrs. Aurelia Blakeslee will observe her 101st birthday today in bed at her home at 821 Virginia street, Crystal Lake. Her illness, according to her family, is slight, but will keep her from receiving friends.

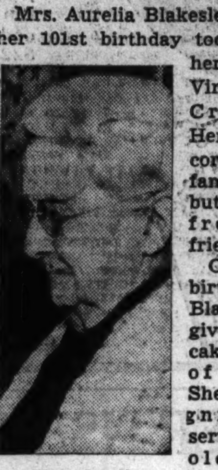

Mrs. Aurelia Blakeslee.

On her 100th birthday Mrs. Blakeslee was given a birthday cake by officials of the Hotel Sherman in recognition of her services to the old Sherman house in the great fire of 1871. She was passing the building during the fire when the manager rushed out of the hotel and intrusted to her valuable papers and hotel records while he returned to fight the fire. Yesterday Mrs. Blakeslee refused to discuss the disaster, saying she no longer lived in the past.

She was born on a farm at Southington, Conn., and came to Chicago as a bride in 1856. Her husband died several years ago.

VOTE TO INDICT 2 LAWYERS ON FIXING CHARGE

Two attorneys accused of trying to help three young bandits by fixing robbery charges were reported named by the grand jury yesterday in true bills charging conspiracy to obstruct justice. The lawyers are Gordon Garbell, 26 years old, 3730 Leland avenue, and Leo Miller, 33 years old, 1524 North Artesian avenue, who have separate offices at 160 North La Salle street.

The robbers, who were reported named in true bills charging robbery after they signed immunity waivers and testified before the grand jury, are Julius Leavitt, 20 years old, 2646 Crystal street; Joseph Weisbrod, 23, of 4911 Drake avenue, and Sol Yaffa, 20, of 3431 Parker avenue.

Assistant State's Attorney John Boyle charged that Attorney Garbell received $225 from relatives of the boys and gave it to Attorney Miller, who in turn paid it to Louis Meyers and Morris Mann, owners of a meat market at 1301 North Bell avenue, which the boys robbed on Jan. 14.

DEMOCRATS PUSH UTILITIES TAX TO SECOND READING

2 Cent Rate Compromise Believed Probable.

BY PERCY WOOD.

[Chicago Tribune Press Service.]

Springfield, Ill., Feb. 24.—[Special.]—The partisan spirit in the Illinois house came to Gov. Henry Horner's aid today, Democrats taking the 3 cent utility sales tax bill from the revenue committee, which had refused yesterday to consider it, and placing it on the calendar on the order of second reading.

This action required 77 votes. The motion obtained 79, being supported by 72 Democrats and 7 Republicans. But the administration still was 23 votes shy of the 102 necessary to pass the measure next week as an emergency matter.

Since the Supreme court declared the utility tax unconstitutional, the state's revenue has been cut about $15,000 daily.

Power Sales to Be Taxed.

Industrial power sales are included under the present bill because their exemption in the 1935 measure led to its invalidation by the Supreme court.

Attorney General Otto Kerner said he would file a petition in the Supreme court before March 9—the last day allowed for appeal from the decision—asking for a rehearing.

While there were no statements made on the subject, there was a growing feeling in the house today that the administration may accept an amendment which would cut the rate to 2 cents, at least so far as the power companies are concerned. Yesterday the governor met with Britton I. Budd of Chicago and other utility leaders and it was reported that they had made that suggestion.

Another report had it that the telephone and telegraph companies would be assessed a 3 cent tax under a separate bill.

Members in Ill Humor.

These rumors churned about following the house session, which was a noisy affair in itself. Tempers were not well leashed and the high point came when Majority Leader Benjamin S. Adamowski of Chicago took the floor on a question of personal privilege to defend Gov. Horner against an attack by Richard J. Lyons of Libertyville.

In explaining his vote on the roll call to take the utility bill from the revenue committee, Lyons remarked sarcastically, "All the utility big shots were here yesterday and something happened last night."

Adamowski jumped up on the question of personal privilege and said, hotly, "I don't know what the gentleman from Libertyville means, and I care less what he thinks. But I want the house to know that no 'deal' has been made. This is only an attempt to cast a reflection on Gov. Horner and I resent it."

FREED IN ACCIDENTAL KILLING.

A charge of assault against Frank Scalise, 24 years old, 2021 South Wells street, whose pistol accidentally killed Clarence Brown, colored, 22 years old, 2922 South La Salle street was nol prossed by Judge Leon Edelman in the Boys' court yesterday.

GROCER SHOT BY 2 ROBBERS IN $30 HOLDUP

Two robbers walked into a grocery at 700 Laflin street last evening. Without a word of warning one of them shot and critically wounded the store owner, John Pace, 38 years old, father of six children. The gunman then forced two customers to lie on the floor while his companion took $30 from the cash register. The bandits fled in an automobile. Pace was taken to the Mother Cabrini hospital.

At the first sign of a COLD take HILL'S COLD TABLETS (CASCARA QUININE)
A Household Remedy for 40 Years

Advertise in the Tribune

YOU'RE SURE IT'S *Pure*

HIS DIGESTION MUST STAND UP

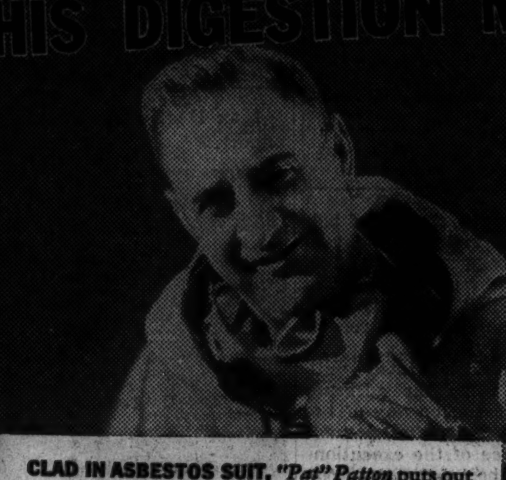

CLAD IN ASBESTOS SUIT, *"Pat" Patton* puts out oil-well fires. This photograph was snapped after a big one. "Smoking Camels helps keep my digestion in trim," he says. "I smoke Camels mighty often. They set me right." Yes, Camels are mild—better for steady smoking.

CHAMPION PISTOL SHOT. *Miss Arlayne Brown* says: "I'll say Camels don't get on my nerves. And I smoke them 'for digestion's sake' at mealtimes." Camels aid digestion—speed up the flow of digestive fluids—increase alkalinity.

—for Digestion's sake—smoke Camels

BORN TO BE MILD.. NOT WILD!

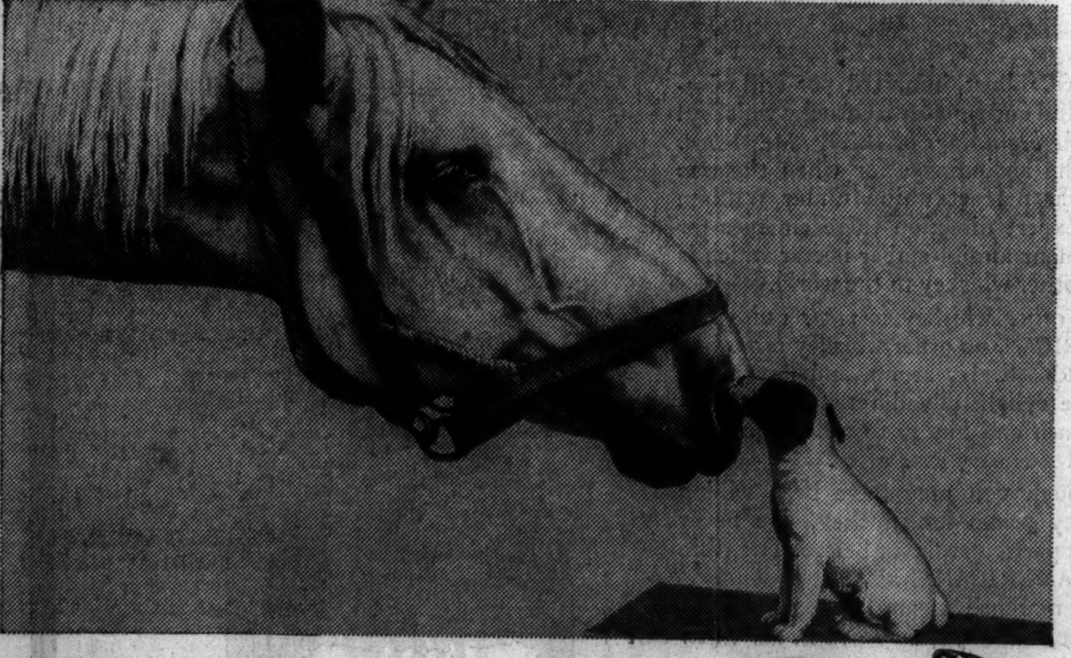

Taste speaks louder than a thousand words. That's why we ask you to compare Calvert's KENTUCKY *PRIDE* with *any* other straight Bourbon on the market. Born to be mild, not wild . . . . it's prime Bourbon at a painless price.

CALL FOR CALVERT'S KENTUCKY *PRIDE*

CALVERT'S *Kentucky Pride*
KENTUCKY STRAIGHT BOURBON WHISKEY

Copr. 1937 CALVERT DISTILLERS CORP., DISTILLERIES: LOUISVILLE, KY., AND BALTIMORE, MD., EXECUTIVE OFFICES: CHRYSLER BLDG., N. Y. C.—90 PROOF.

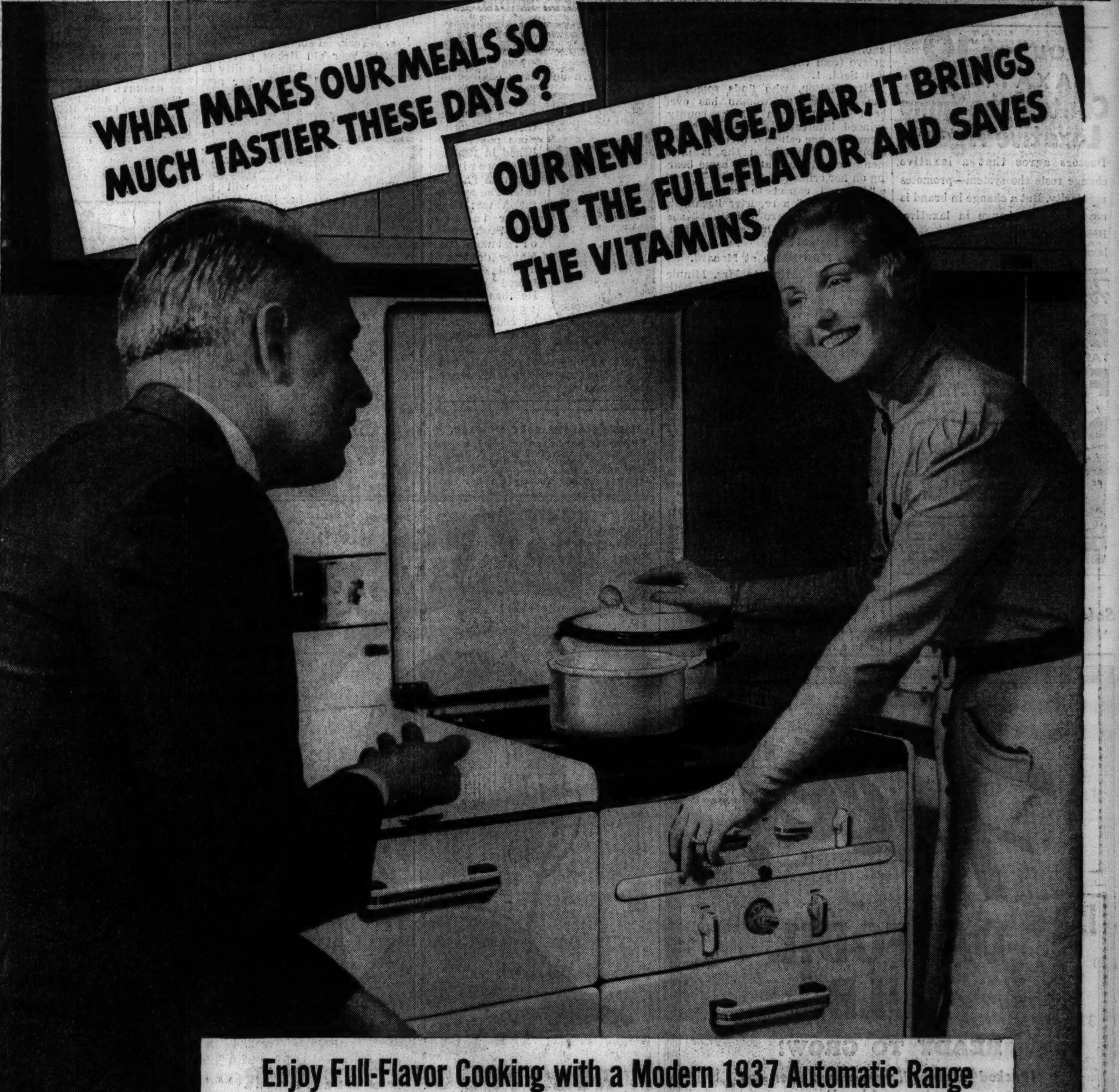

Enjoy Full-Flavor Cooking with a Modern 1937 Automatic Range

● Now you can enjoy tastier, more healthful cooking — FULL-FLAVOR COOKING — have meals you thought only a highly-skilled chef could produce. Steaks and chops with all the delicious goodness sealed in — broiled the right way, by flame. Vegetables with delicate flavors preserved by just the right degree of cooking heat. Baked foods and desserts that are a success *every time.* A Modern Gas Range gives you all this and at the same time beautifies your kitchen, saves you time, work and money, lets you really enjoy cooking.

See the complete line of quality Modern Gas Ranges now on display in all our showrooms.

Liberal allowance on your old range . . . Balance on easy monthly payments.

A MODERN GAS RANGE *Costs Less to Buy Costs Less to Use*

Come to PEOPLES GAS COOKING CARNIVAL Now in Full Swing!

See BARBARA JENKINS, *6-year-old child, cook like a chef with an automatic gas range.*

BRING YOUR CHILDREN TO

CHILDREN'S DAY

Saturday, February 27, at 10:00 a. m.

PEOPLES GAS BUILDING 122 SOUTH MICHIGAN AVENUE

WIN A GAS RANGE! BY ATTENDING THE COOKING CARNIVAL, YOU MAY WIN A $100 GAS RANGE

MODERN COOKERY.. CONSTANT HOT WATER.. SILENT REFRIGERATION.. GAS HEATING

THE PEOPLES GAS LIGHT AND COKE COMPANY

PHONE WABASH 6000

THE BEER WITH A SNAP TO IT
HEILEMAN'S
Old Style Lager

Who said this guy
Was just a bluff
He's got me worried—
Boy! He's tough
His "snappy" style
Fills me with fear
He must drink
OLD STYLE LAGER beer:

Old Style Lager is a krausened beer made in the slower, old fashioned, more costly way. Krausening gives OLD STYLE LAGER an individuality of character and taste that satisfies and wins and holds friends.

G. HEILEMAN BREWING CO.
(CHICAGO BRANCH)
1561 S. Union Av.
Canal 3813

The Heileman GRENADIER

[ADVERTISEMENT]

AID TO RELIEF OF PSORIASIS SYMPTOMS

The itching and irritation of psoriasis is readily relieved by Resinol Ointment, an old formula containing ingredients well known to physicians for their effectiveness.

To get best results, wash off the scales with a pure, mild soap. Resinol Soap is gently medicated and free from excess alkali. Use it with warm water, then rinse and pat dry.

Spread Resinol Ointment evenly over the surface, letting it remain for several hours during the day and overnight. Note how quickly its oily base enables the Resinol medication to soothe the angry skin.

Even when the rash begins to fade, do not stop using Resinol too soon. The eruptions of psoriasis have a tendency to recur. For this reason it is advisable to continue Resinol applications to soothe the irritation, as long as any trace of it remains.

Get Resinol Ointment and Soap at any drug store. Sample free. Write Resinol, Dept. 19, Balto., Md.

HIGH BLOOD PRESSURE?

If your doctor has said you have high blood pressure, he has probably also told you to avoid caffeine in coffee. For caffeine is an active stimulant, whereas you need rest and quiet.

But you can still enjoy the best coffee money can buy, if you change to Kaffee-Hag Coffee. This fine coffee is 97% caffeine-free, but 100% flavor-full. Try it today. At your grocer's. Made by Kellogg in Battle Creek.

BACKACHE

Flush Kidneys of Waste Matter, Poisons and Acid and Stop Getting Up Nights

35 CENTS PROVES IT

When your kidneys are clogged and your bladder is irritated and passage scanty and often smarts and burns you need Gold Medal Haarlem Oil Capsules, a fine harmless stimulant and diuretic that always works and costs but 35 cents at any drug store.

It's one good, safe way to put healthy activity into kidneys and bladder—you'll sleep sound the whole night thru. But be sure and get GOLD MEDAL—right from Haarlem in Holland—you are assured of results.

Other symptoms of weak kidneys and irritated bladder are backache, puffy eyes, leg cramps, moist palms.

Woman's Blue Bicycle—

bodyguard — tearoom in Indiana college town—sound truck equipped with train bells—daytime classroom — 60x36-inch adjustable drawing board—these were subjects of want ads in yesterday's Tribune want ad section.

Do not overlook the hundreds of new opportunities to make and to save money which appear every day in the Tribune want ad section. Read the want ads now.

HAROLD TEEN—WORKING UP A GRUDGE

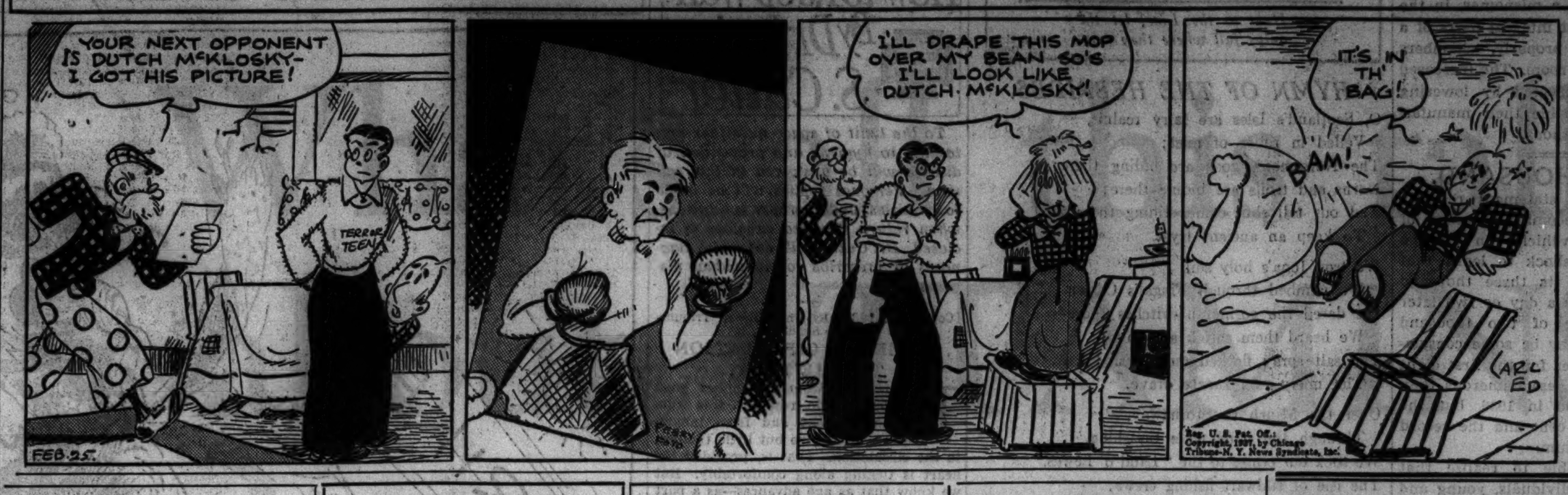

WOMAN DRIVER OF DEATH AUTO GETS PROBATION

Free Policeman's Wife of Manslaughter.

Mrs. Alice Kelly, 29 years old, the policeman's wife whose troubled conscience prompted her to confess that she was the hit and run driver in a trafic death case, was put on probation for a year by Judge Charles Dougherty in the Safety court yesterday.

Mrs. Alice Kelly.

The sentence was imposed on the charge that Mrs. Kelly fled the scene of an accident in front of 1809 North Park avenue on the night of Jan. 17 in which Attorney Henry L. Chatroop, 36 years old, was killed.

Judge Dougherty nol prossed a charge of manslaughter on motion of the state. He ordered that Mrs. Kelly must not drive during her probation, and added, "I request that you never drive a car again."

Confesses Guilt to Husband.

Mrs. Kelly is the wife of Policeman Edward J. Kelly of the vice and gambling squad. On Feb. 15, nearly a month after the fatal accident, she told him of her guilt and he took her to the Hudson avenue police station. A coroner's jury later exonerated her. Her attorney, Abe Marovitz, told the court she has a 13 year old son and is expecting another child.

"There are mitigating circumstances in this case," Judge Dougherty said. "I am satisfied there is not sufficient evidence to support a manslaughter charge. As for the other charge, we have numerous cases in which hit and run drivers are never found. But here is a woman who came forward voluntarily to admit her wrong. She deserves some consideration."

Husband and Wife Jailed.

James E. Fenn, 27 years old, 7044 Vernon avenue, and his wife, Rose, 24, were sentenced to jail on charges arising out of a trafic crash at 42d street and Drexel boulevard on Feb. 16. Fenn received ten days for driving while intoxicated and five days more for contempt of court, and his wife sentenced to serve one day for contempt after a drunk driving charge against her was dropped. They were riding with a friend, Michael B. Peters, 4170 Drexel boulevard, when the machine collided with another driven by Maurice Grawoig, 843 Drexel boulevard.

Fenn at first insisted that his wife was driving. Then both attempted to shift the blame to Peters.

Adlore Brosseau, 61 years old, 11721 South Normal avenue, was sentenced to ten days on a charge of reckless driving, but appealed. Canthon Williams, colored, 4906 Michigan avenue, was ordered to serve five days in jail.

MRS. ROSE FENN

Who was sentenced to jail in Safety court yesterday as told in an adjoining column.

Held to Jury in $10,000 Bonds on Holdup Charge

Richard Dolan, 23 years old, 6336 North Claremont avenue, a police reporter for the City News bureau who turned bandit, was held to the grand jury in bonds totaling $10,000 in the Felony court yesterday on two charges of robbery.

BRIDE INJURED IN TRAFIC CRASH CLEARS DRIVER

Mrs. Grace Simpson, 17 years old, 1417 South Hamlin avenue, who was seriously injured soon after her wedding on Jan. 30 when the car in which she and her husband, Charles, were riding crashed into a post at Jackson boulevard and Western avenue, was a witness in the Boys' court yesterday. On the basis of her testimony Judge Leon Edelman dismissed a charge against Walter Urbanek, 20 years old, 2401 South Trumbull avenue, best man at the wedding and driver of the car. Mrs. Simpson left the County hospital on Monday.

Up to 4 p. m. yesterday 152 persons had been killed in trafic accidents in Cook county since Jan. 1, the coroner's office reported, including 122 in Chicago. In the same period 3,062 persons were injured in the city.

Wife Dies in Auto Just as Mate Gets Her to Hospital

Mrs. Clara Seamen, 42 years old, 5933 Iowa street, died yesterday in an automobile in the yard of the West Suburban hospital, Oak Park. She was being taken to the hospital by her husband, George, for treatment of a heart ailment.

THE MASSACRE

Chicago's 1937 Trafic Toll

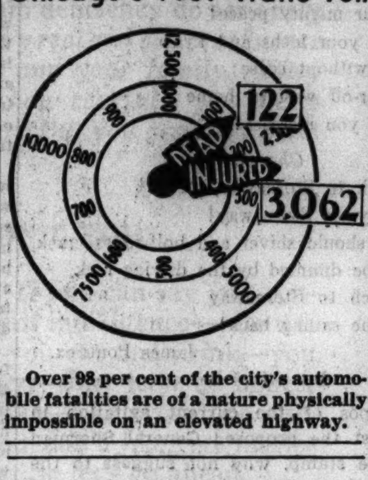

Over 98 per cent of the city's automobile fatalities are of a nature physically impossible on an elevated highway.

Woman Dies After Plunge from 9th Story Apartment

Mrs. Inez Greer, 42 years old, of Dixon, died yesterday in Passavant hospital from injuries received Tuesday when she plunged from the ninth floor of the Mozart apartments at 102 East Chestnut street. Mrs. Greer came to Chicago last Saturday with her daughter Imogene, a student at Illinois Wesleyan university.

FALSE TEETH?

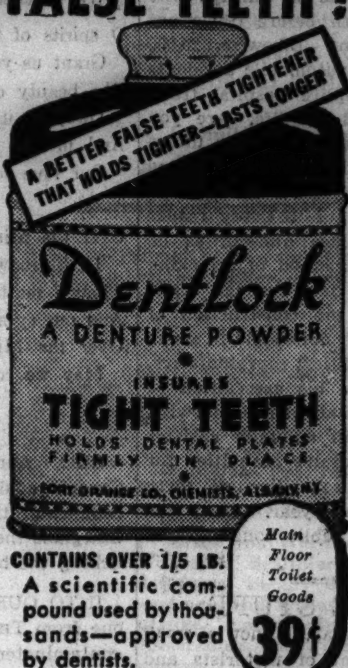

CONTAINS OVER 1/5 LB. A scientific compound used by thousands—approved by dentists.

Main Floor Toilet Goods 39¢

BOSTON STORE
STATE, MADISON AND DEARBORN STREETS
Call State 3000

Kroger Consumers

SPECIAL! KNOCKOUT VALUES

Very Best Strictly Fresh **EGGS**
Every One Guaranteed
Special Doz. in Carton **25¢**
Poach, boil, or fry. Use in your favorite cake or omelette.

SLICED BACON — Elmhurst Brand or Lean Sweet Brand — 1/2 lb. pkg. 15c

Pan Rolls — Oven-fresh. Light and Fluffy. Special DOZ. 5¢

SUNSHINE CAKE — A light and tasty cake. A gem of a dessert. (Reg. 25c value). EACH 19c

NEW POTATOES — FLORIDA — Tender and mealy. Grand served with rich cream sauce or alone in butter. LB. 5¢

GRAPEFRUIT — Large Texas Seedless — 6 for 25c

TOMATOES — Excellent Quality, Fine Flavor — No. 2 Size Cans — 7 1/2c

PEAS — Excellent Quality Tender Early June — 3 No. 2 Size Cans 25c

TOMATO JUICE — College Inn. A real appetizer — 13 1/2 Oz. Can 5c

COFFEE ★ SPOTLIGHT — Smooth and fragrant, blend. Ground as you buy it. Lb. Pkg. 19c — 3 lbs. 55c

DOUGHNUTS — Plain or sugared. Not a bit greasy. DOZ. 10c

MILK: Pet, Borden's or CARNATION — 3 tall 14 1/2-oz. cans 19c

Special in Our 76 Modern Markets

JACK SALMON — A real delicacy. Ocean caught variety fish. Better order several for each person. They're really delicious. Ready to fry. LB. 9c

OYSTERS — Solid Pack. No water added. Fres-Shore Brand — QT. 49c

Haddock Fillet — Boneless. Economical. The favorite of many. LB. 17c

Another Value from Goldblatt's Book Dept.

Gone With the Wind

"The Greatest Historical Novel Ever Written by an American"

You'll want to own a copy of this most talked-about novel of the year! It rivets your attention through 1037 pages of adventure, romance, excitement and pathos. Regular $3.00 edition—

$1.79 (2 Limit)

On Sale at All Goldblatt Stores

Now 10 DEPT. STORES — AMERICA'S FASTEST GROWING DEPT. STORES — GOLDBLATT BROS

THERE'S A GOLDBLATT STORE IN YOUR NEIGHBORHOOD

Broadway at Lawrence | 91st St. & Commercial
Lincoln at Belmont Ave. | Chicago & Ashland Ave.
47th Street and Ashland | 26th and Turner Ave.
Joliet (Ill.) Chicago and Cass Streets | Hammond (Ind.) Hohman Ave. at Sibley | Gary (Ind.) 648-665 Broadway

Our State St. Store formerly DAVIS STORE

Sorry, No Phone or Mail Orders. Right Reserved to Limit Quantities.

Are you a type with Imagination?

Imaginative Brows

Eyebrows thick, but delicately formed and of fine soft hair. Forehead particularly wide at line of brows. Note that the upper portion of head, with its high, well curved central forehead is far more prominent than mouth and chin. A creative, imaginative type.

Eyes that Dream

Eyes large, round, and wide open... set snugly beneath jutting brows. Upper lids full. Tear ducts large and conspicuous. Eyes of a type with vision—foresighted. A dreamer.

Just imagine how perfectly delicious a *"Double-Rich"* Kentucky straight Bourbon would taste. Then *taste* it! *"Double-Rich"*—just imagine!

A 90 proof whiskey *with the Mark of Merit.* Made in Kentucky by old-time Kentucky distillers . . . the good old Kentucky way. Ask for it at your favorite tavern.

SCHENLEY'S *Cream of Kentucky*

KENTUCKY STRAIGHT BOURBON WHISKEY

COPR. 1937, SCHENLEY DISTRIBUTORS, INC., N.Y.

Check that COLD

If a cold is making you feel miserable, do not tolerate this nuisance any longer. Simply put a little Mentholatum in your nostrils at once. It will soothe irritated membranes, help open the stopped-up nostrils, and check the sneezing. Also rub Mentholatum vigorously on the chest tonight. You will feel so much more comfortable.

MENTHOLATUM Gives COMFORT Daily

[ADVERTISMENT]

MANY NEVER SUSPECT CAUSE OF BACKACHES

This Old Treatment Often Brings Happy Relief

Many sufferers relieve nagging backache quickly, once they discover that the real cause of their trouble may be tired kidneys.

The kidneys are Nature's chief way of taking the excess acids and waste out of the blood. Most people pass about 3 pints a day or about 3 pounds of waste.

Frequent or scanty passages with smarting and burning shows there may be something wrong with your kidneys or bladder.

An excess of acids or poisons in your blood, when due to functional kidney disorders, may be the cause of nagging backache, rheumatic pains, lumbago, leg pains, loss of pep and energy, getting up nights, swelling, puffiness under the eyes, headaches and dizziness.

Don't wait! Ask your druggist for Doan's Pills, used successfully by millions for over 40 years. They give happy relief and will help the 15 miles of kidney tubes flush out poisonous waste from your blood. Get Doan's Pills.

Unmistakable

RELIEF FOR COUGHS

Don't just "hope" you'll get relief from that cough. Take Piso's and get relief that's real. Piso's action begins at once—soothing your throat, relaxing your cough impulse. Piso's works internally, also, to help nature loosen phlegm congestion; clear air passages. For coughs due to colds, take Piso's (pie-so's). In bottles.

PISO'S 35¢ 60¢

Chase That Chill!

• ROCKY HOT TODDY
• TOM & JERRY
• ROCK & RUM SOUR
Recipes Are On Bottle

60 PROOF

Monastery Crystallized ROCK & RUM

At Your Dealer—A Product Of NATIONAL CORDIAL CO. • CHICAGO

ADVERTISE IN THE CHICAGO TRIBUNE

Chicago Daily Tribune
THE WORLD'S GREATEST NEWSPAPER
FOUNDED JUNE 10, 1847

ENTERED AS SECOND CLASS MATTER MAY 14, 1903 AT THE POSTOFFICE AT CHICAGO, ILL. UNDER ACT OF MARCH 3, 1879

All unsolicited articles, manuscripts, letters and pictures sent to The Tribune are sent at the owner's risk, and The Tribune company expressly repudiates any liability or responsibility for their safe custody or return.

THURSDAY, FEBRUARY 25, 1937.

THE TRIBUNE OFFICES.
CHICAGO—TRIBUNE SQUARE.
MILWAUKEE—EMPIRE BUILDING.
NEW YORK—220 EAST 42D STREET.
DETROIT—5-167 GENERAL MOTORS BUILDING.
WASHINGTON—815 ALBEE BUILDING.
LOS ANGELES—SPRING AND FIRST STREET.
LONDON—135 FLEET STREET.
PARIS—21 RUE DE BERRI.
BERLIN—HOTEL ADLON, 1 UNTER DEN LINDEN.
RIGA—STETINES IELA 2.
SHANGHAI—160 AVENUE EDWARD VII.
TOKIO—IMPERIAL HOTEL.
MEXICO CITY—QUETZALCOATL PALACE.
PANAMA CITY—HOTEL CENTRAL.
SPECIAL REPRESENTATION.
SAN FRANCISCO—820 KOHL BUILDING.

THE TRIBUNE'S PLATFORM FOR ILLINOIS AND CHICAGO

1. *Make Chicago the First City in the World.*
2. *Faster Suburban Service.*
3. *Modern Local Transportation.*
4. *A Lake Front Air Port.*
5. *A Motor Ferry to Michigan.*
6. *End the Parole Business.*
7. *Overcome Crime.*
8. *Cut Taxes in Half.*

SAVINGS WHICH ARE NOT SAVED.

The finance committee of the senate has decided to take another look at the social security reserve fund. Under the law as it now stands actuaries estimate that by 1980 a reserve of 47 billion dollars will have been accumulated, all of it invested in United States government obligations. The question is whether some better method of financing the benefit payments cannot be devised.

Accordingly, three members of the committee are to coöperate with members of the social security board in the appointment of a disinterested commission of experts to go into the question.

The objections to the present set-up are impressive. The pay roll taxes must be invested in government bonds. In consequence, congress will be encouraged to spend extravagantly, confident that there will be no difficulty in borrowing from the social security funds to meet any deficits incurred. The money will then be devoted to unproductive purposes which add nothing to the national wealth. It will go to build battleships, to dredge rivers which will never carry any freight, and to build postoffices for which there is no need. In fact, the characteristic expenditures of government result only in imposing a recurring annual harge upon the federal treasury for feeding its white elephants. A river once dredged has to be kept dredged. A monumental postoffice at a crossroads requires the services of a janitor or two.

In the end the benefits will be paid by the taxpayers at the time the pensions fall due. For technical accounting purposes the taxpayers will be called upon to meet the annual interest charges on the 47 billion dollar accumulation of government bonds and the interest then will be distributed in pensions, but that does not alter the fact that thirty or forty years hence the younger will be supporting the older from current wages and salaries. The money taken from the pensioners during their working years will have been wasted as certainly as if it had been dumped into the middle of the Atlantic ocean.

If the pay roll tax receipts could be invested in productive enterprises the situation might be different, but there are insuperable obstacles to any such handling of the money. If the social security board were permitted to invest its funds as an insurance company does, in the obligations of private business, the government overnight would become the nation's investment banker. Political corruption and favoritism in the purchase of securities could hardly be avoided, and the government, in any event, would be well advanced on the road to control all of the nation's productive enterprises, as well as its savings.

As the accumulation of the reserve is nothing more than a bookkeeping device to conceal the fact that current taxes are to be used to pay pensions, the country will be better off if the device is abandoned. Citizens who know their politics will see another sound reason for changing the law. Under the present set-up the income from pay roll taxes will far exceed the outgo for pensions for many years to come. Income and outgo will not become stabilized until 1980. Meanwhile billions will be accumulating in the reserve fund. Congressmen and their constituents will be unable to resist the temptation to raise the benefits and reduce the payments. In the end the pensions will be paid out of current taxes as before, but the end will not have been reached without working very substantial injustices to many who will receive less than they should and to others who will receive more than they were entitled to.

A pay-as-you-go policy offers many advantages. It will discourage extravagance all along the line. It will reduce clerical costs. It will oppose to the natural desire of the pensioners to receive more the natural desire of the taxpayers to keep the payments within practical limits. Above all, it will keep the matter of social security finance within the comprehension of the ordinary citizen. He will not have to be familiar with the actuarial mysteries to know what it is all about.

MASS PRODUCTION LIFE SAVING.

As the Graphic section of THE TRIBUNE pointed out last Sunday, the new oxygen rooms, of which there are only about thirty in the country, offer definite advantages over older methods of administering the gas to pneumonia and other patients.

Oxygen rooms, however, have one disadvantage—a cost far greater than that of oxygen tents or the still simpler, but crude, method of using oxygen through a nasal tube. The twin chambers in use at Passavant hospital, we are told, cost in the neighborhood of $22,000. A substantial part of this cost is represented by special air conditioning apparatus, but the fabrication to order of the chambers themselves was also expensive.

Now that the experimental work has been done and the value of the chambers demonstrated, it would seem that they offer an opportunity for some one in the air conditioning industry to expand their field of use by lowering production costs.

The term oxygen room is a misnomer, in the sense that the rooms are not integral parts of a building. They are, more properly, chambers which are installed within a room. The increased volume which could be expected by lowering their cost should make feasible their manufacture by mass production methods.

THE THIRD THOUSAND.

To those who believe a statement recently printed that the public is becoming conscious of the terrific toll of motor vehicles on Chicago streets it will come as a shock to learn that the massacre clock passed its three thousand mark for the year 1937 only a day or two later than the registration date of two thousand casualties in 1936. There may be some consolation in the fact that fatalities for the first eight weeks of 1937 were slightly less numerous than in the corresponding period in 1936, but the decrease is less than 2 per cent and the record for 1937 is gaining momentum.

It seems almost impossible to realize that there are seven hundred individuals, young and old, now enjoying life, liberty, and the pursuit of happiness within the limits of Chicago who will meet an untimely death before Christmas in a motor vehicle accident. Likewise, 20,000 persons will be involved in automobile accidents of sufficient severity to require hospital treatment, many to be disabled for life. Are you numbered among these happy-go-lucky unfortunates? Are you going to accept the chance with the philosophy of a fatalist?

What can be done about it? If every reader of this editorial will convince himself, as he must, that the only direct method of attacking the problem is to lift the fast through trafic from the streets through the construction of elevated highways; if he will determine to speak to his alderman or other political representative, or bring the matter before his association or club, something will be done about it. Otherwise, the hands of the clock will annually register not twenty but thirty thousand casualties for the year 1937, with a probability of forty thousand for the succeeding year. Must the record go that far before public consciousness is aroused?

SMALL STATE STUFF.

Arizona, judged by the map, is not a small state. But in its treatment of motorists and motor transport operators from other states, as reported recently in THE TRIBUNE by Hal Foust, it is a very small state.

The term is used in the same unenviable sense that the similar epithet "small town" was applied fifteen or twenty years ago to those communities which failed to fall in with the new age of motor travel and made themselves notorious through speed traps and retention of antiquated speed laws.

The small town speed trap operator and the state of Arizona, with its demand for a full year's license from any business vehicle, truck, or car which enters the state, have a common ancestor. He was the robber baron who levied toll on commerce from his castle along the high road.

Nor is Arizona the only offender, although it may be the most flagrant. Mr. Foust, in his truck trip to the Pacific coast, came upon numerous other instances of small state tactics, prompted in part by desire to spread the costs of highway systems, but often motivated behind the scenes by the desire of railroads to hamstring truck competition and of motor common carriers to monopolize their field.

Arizona has a thriving tourist business. It will find, in time, that its small state stuff hurts it more than it helps. Other states guilty of similar needless obstruction of the flow of interstate commerce will learn the same lesson. It is to be hoped that they learn it before it is necessary for more populous states to take reprisals against the small state citizens.

THE HIGH COST OF MESSIAHS.

The government of Alberta, Canada, has decreed a 60 day moratorium on private debts contracted before Jan. 1, 1936. Alberta is the province which believes in Santa Claus and elected a government pledged to the social credit or Christmas everyday scheme of universal happiness.

Somehow the gears didn't mesh; the perpetual motion device didn't work; Santa Claus remained at the north pole. But the experiment is being paid for just the same. With the whole world emerging from the depression, Alberta remains in difficulties. They are so severe that another moratorium has been decreed.

There is a moral in this for voters who choose to follow political Messiahs against the advice of every one competent to pass an opinion on economic experimentation. If the Messiahs are elected, the bill generally comes high and it has to be paid. Alberta has been saved by the courts from some of the worst consequences of its citizens' folly, but the evidence already given of the economic and political gullibility of the people of Alberta guarantees a retarded development of the province's resources.

Alberta is a new country and therefore in need of capital for investment. The voters have done all in their power to convince persons with capital to lend that Alberta is a poor risk. Many years of prudent, honest, debt-respecting government will be required before the stigma is erased.

Editorial of the Day

ARKANSAS, THE SOUTH, AND A FIVE TO FOUR DECISION.

[Arkansas Gazette, Little Rock.]

That sturdiest of liberals, Senator Norris of Nebraska, opposes Mr. Roosevelt's scheme for shuffling the Supreme court in the interest of his legislative program, but Senator Norris would have congress provide that a law shall not be declared unconstitutional by a mere majority of the court.

When this proposal was advanced at Washington at a previous time when the Supreme court was under discussion the Gazette reminded the public of a historic Supreme court decision which was of special interest to Arkansas, but concerned the whole south.

In 1865 the south had no voice in congress. Vengeful men like Thaddeus Stevens dominated the affairs of the nation. The "test oath" act passed by congress practically barred every lawyer in the south from practice in federal courts. No lawyer could appear in federal courts unless he had taken the "iron-clad oath" that he had never had part in or assisted any movement against the United States.

Augustus H. Garland of Arkansas, who was destined to become attorney general in Grover Cleveland's cabinet, initiated a suit in which he contended that the "test oath" act was unconstitutional. His case was won by a five to four decision and the way was opened for southern lawyers to appear in United States courts.

That civil war proscription of lawyers of the south would not have been declared unconstitutional if the Supreme court had been powerless to declare an act of congress void by what Senator Norris calls "a mere majority of the court."

A LINE O' TYPE OR TWO

Hew to the Line, let the quips fall where they may. Reg. U.S. Pat. Office

HYMN OF THE HEBRIDES.

O, Scotland's Isles are fairy realms,
Veiled in robes of mist;
The Norsemen's gods are hiding there;
Norns and trolls are biding there;
And our tall ship comes riding there
To keep an ancient tryst.

We trod Iona's holy soil,
We climbed through Fingal's Cave;
We dared the cormorant-witches there—
We heard them shriek and rave;
The salt spray flecked our grizzled hair,
The misty rain sheets drave.

Over the Minch to Stornaway,
Through the harsh gale thrashing,
We took our cruise to the "Land o' Lewes,"
The isle of stalwart fishing crews;
And on the reefs around her shores
We watched the white waves crashing.

O spirits of these haunted Isles,
Grant us your mighty peace!
The beauty of your lochs and kyles
Dwell in us without cease;
And in our far-off western home
Our love for you increase!

Chorus.

Over the Minch to Stornaway,
To Stornaway, to Stornaway!
Though masts should shiver and bolt-ropes crack,
And our eyes be dimmed by the driving rack,
Over the Minch to Stornaway
May we come sailing back!

James Pontifex.

* * *

SIR: Apropos of the current agitation in Georgia against the proposed General Sherman commemorative stamp, why not suggest to the Gawgians that every time they use one they'll be licking the hell out of Sherman? Franklin.

INTO OUR Simplified Spelling dept. goes this one from THE TRIBUNE: "To assure racially uncontaminated profigcy within the German nation, advice has gone out officially to marry while young."

MISFORTUNE'S TIDE RISES.

The cronies who used to hang around Johnny Spottswood's livery stable have been kidding him recently about his saving of stamps. "I don't," he told them. "The way to save stamps is not to write letters, and I write plenty. And I'm not a philatelist. That's sissy. I just collect stamps; there's no safer stuff to keep your money in." One of his skeptical listeners asked: "Ain't you a-feared they'll get stole or burned up?" Johnny said no: "I keep 'em in a safety deposit——" and then he moaned: "Omigosh, I forgot about the flood. I had 'em in a vault in Louisville."

A. Square.

STICKING TO HIS KALE.

(Ad, Chidaily News, via Anon.)

HAVE bought fruit and vegetable market at —— N. Broadway. Not responsible for debts after this date. Abe G.

VIA B. M. G. comes a clipping of a book ad from the March Mercury: "New Poems by the Pulitzer Prize Poet of 1936, dealing with the robust Maine people and the sparking coasts which he knows so well." We feel that some of the robustiousness of Maine's famed folk departed when bundling became sparking.

MEDITATION IN EXILE.

II.

It [the Golden Mile of Michigan avenue] is not a place where only the peaceful and the luxury-loving come. But it hangs its own peace and its own luxury over every one who turns the corner, so that the footstep slows, content creeps into the eye. The tight-lipped little woman in furs forgets that she has been snubbed at the musical that afternoon, and watches sails go by across the waterside horizon. The girl who grew restless last night when "the crowd" yawned eternally over their bridge and beer cames down to fortify her dreams of Other Things by leaning against a plate glass window, her hands clasped absently around her bag, absorbing every detail of a white satin gown set off by a single clasp of rubies. The man who has been to see the mortgage company for the last hopeless time relaxes in front of a Utrillo in the picture dealer's window, seeing the desperation of another lost and harried soul turned into somber beauty in its few strokes of paint.

Allis McKay.

[Continued tomorrow.]

OU SONT-ILS?

J'aime à lire dans La Tribune
Des vers tournés en bon français;
Le jour, la nuit, soleil ou lune
Ou même histoires des dadais.

Depuis longtemps, sur cette page,
Les poëtes me semblent morts.
Voguent-ils avec avantage
Vers l'horizon, vers d'autres ports?

M. J.

OBFUSCATION.

Think of the accursed devices that block, impede, and obfuscate happy living. The telephone makes us the prey of every insurance pest who can read, and of every drunken acquaintance who remembers us when the party is just getting good (usually about 2 a. m.). They say the phone is valuable when you need a doctor, but every time I called one up he was out. . . . And then there's that other perihelion in man's cultural orbit—the Venetian blind. Words fail! Jacques Jardins.

SIR: If you are one of those who believes there ain't no justice ride out to 79th street and see the direction sign at Harlem avenue, which says: "Justice, Straight Ahead." Sire, you have to leave Chicago to get it. Jean of Waterman.

FIRST 30 YEARS THE HARDEST.

Deacon Budman, who ranks as the dean of Hobo college, is due to arrive by side door Pullman tonight. The Deacon insists that he knows more about unemployment than any man living. "It wasn't the depressions of 1907, 1914, or 1921 that put me on the bum," he has stated. "It was '93 that did the work. I boast of thirty-seven years of unemployment, not counting the last seven years, which can't count because nobody worked anyhow." Slim B.

TO MARJORIE F. W.

Col cons share not our yen for verse,
And yell aloud for prose;
But if deluged a plenty, they
May love it yet; who knows?

M. T. Noodle.

SIR: Semper idem. Last year we had the "hurricane route" through Florida and the "earthquake route" through California. This year we have the "flood route" to Florida and the "frost route" through California. L. V. P.

SEATS FOR THE CORONATION are going at $63 each. A high price, dear friends, to watch understudies working. W. C. S.

How to Keep Well By Dr. Irving S. Cutter

To the limit of space questions pertaining to hygiene and prevention of disease will be answered in this column. Personal replies will be made to inquiries, under proper limitations, when return stamped envelope is inclosed. Dr. Cutter will not make diagnoses or prescribe for individual diseases.

[Copyright: 1937: By The Chicago Tribune-N. Y. News Syndicate, Inc.]

PRESERVE CIRCULATION TO THE FEET.

THE man or woman who has good arteries—elastic, resilient, free from calcium deposits and from inflammation—need give but little thought to the circulation. That is, provided the heart is ticking along comfortably. But we know that as age advances—as a part of the growing old process—blood vessels are likely to become more brittle and thus be unable to transport the nutrition needed by tissues and organs.

A peculiar type of difficulty occurs in what is known as Buerger's disease or thromboangiitis obliterans. Cells of the inner coat of the arteries begin to grow and may so fill the bore of the vessel as to bring about slowing or even stoppage of the flow of blood. This is particularly true in the extremities.

The process is quite different from that which takes place in Raynaud's disease, which is due to a nervous reaction resulting in the contraction of fine capillaries so tightly that blood is unable to pass through them. For the time being, at least, the effect is quite similar but in Buerger's we have, if anything, a more disturbing situation to combat.

For the most part this latter state is found in men between the ages of 18 and 45. In this bracket lies one distinguishing factor from arteriosclerosis, which nearly always appears in those in the older decades and may affect women as well as men. It has been pointed out that there seems to be a definite relationship between the excessive use of tobacco and thromboangiitis.

Why is the circulation of the feet so important? Because unless enough blood is supplied to the parts, ulcers or gangrene [death of the tissues] may result. Early symptoms may be observed when one undresses at night. If the feet look dusky red or purplish and if the skin blanches quickly when they are elevated we may suspect some circulatory difficulty.

Sometimes these individuals will complain of an occasional sharp pain on walking. This is called claudication and signifies that too little blood is reaching the legs. The stabbing, cramplike character of the twinge usually disappears if one will stop for a few minutes and rest. Nevertheless, it may recur on resuming exercise. While this is not characteristic of Buerger's disease alone, nevertheless, when coupled with the age and sex of the patient, it may be significant.

Many of us give too little attention to the extremities. If trouble is recognized early much may be done to avert it or at least delay the progress of the disease and thus forestall disaster. Amputation is necessary if the circulation cannot be reëstablished. The object of treatment, therefore, is to assist the formation of new blood pathways called collateral circulation. Small tributaries will enlarge and new channels are actually established. If a clot is formed because of an inflammatory condition within an artery it often happens that a passageway is plowed through the plug whereby the tissues beyond are supplied with sufficient blood.

The answer is that most of us need to give more thought to our feet. Frequent bathing is desirable and anything that will aid circulation is of value. Cold feet should be warmed and particularly at night the bed clothing should be loose enough so that they will not be held tightly in a cramped position. Plunging the extremities into cold water for five minutes and then into hot water for half an hour is helpful. The skin should be watched with care and after bathing a 20 per cent alcohol solution, followed by the use of a sterile talcum powder, will aid in lowering the likelihood of inflammation. Should ulcers form which are obviously not the result of varicose veins the patient should regard this as a positive warning that better care of the feet and legs is in order.

If the diagnosis is positive the sufferer should have at least a week of rest in bed. Anything that brings on a temperature within the body will be helpful in reducing the inflammatory reaction within and about the arteries. For this reason, typhoid vaccine has been advocated as has artificial fever.

GERMOPHOBIA.

S. G. P. writes: Recently a friend developed a drastic fear of germs. Twenty years ago a member of her family had smallpox and no physician was called. The house was not fumigated. Now in her present state of mind she fears to touch any book or other article that was in the house at that time. I have told her that after so long a time smallpox could not be contracted in this manner. Am I right?

REPLY.

You are correct—decidedly. Your friend must reason herself out of her phobia.

MIGHT BE CARRIER.

Mrs. F. W. writes: My niece had typhoid fever four years ago. One of the children in the family where she worked contracted typhoid. Could my niece be a carrier after this length of time?

REPLY.

It is possible. If she is a carrier she should not prepare food for others. Frequent cultures over a period of six months or more will determine whether or not she still harbors the bacilli.

CIRCULATING DISEASES.

B. writes: Are all circulatory diseases related to nerves or to hardening of the arteries?

REPLY.

Good circulation depends upon the power and regularity of the heart and the condition of the walls of the blood vessels, especially the small arteries. Any disturbance of these structures affects the circulation.

FRIEND OF THE PEOPLE

Letters to this department must be signed with names and addresses of writers.

JOINT TENANCY PROPERTY.

St. Charles, Ill., Feb. 12.—[Legal Friend of the People.]—Can one party of a joint tenancy deed will or deed his interest to [1] another without the consent of the other party?

2. Can the party of a tenancy in common deed do the same? J. B.

1. We assume that you mean to a third party. It is generally stead that a joint tenant does not have an inheritable estate and hence dower would not be attached, but the conveyance might be subject to homestead depending on the facts.

2. This conveyance could be subject to both dower and homestead.

TRIBUNE LAW DEPARTMENT.

STARTING UP DOWN SOUTH!

VOICE OF THE PEOPLE

Writers should confine themselves to 200 or 300 words. Give full names and addresses. No manuscripts can be returned. Address Voice of the People, The Tribune.

A PUBLIC SPIRITED CITIZEN.

Chicago, Feb. 21.—The sudden drop in temperature combined with rain and sleet last Sunday caused a coating of ice to form on many of our city streets. One strip became particularly dangerous, the block between Belle Plaine avenue and Irving Park boulevard on North Ashland avenue. After six accidents had occurred the police were notified but said they could do nothing.

A man, Fred Pye of 4024 North Ashland avenue, stood out in the cold, biting wind for many hours waving a red lantern, slowing down the cars.

The writer, after talking with Mr. Pye, called the Damen avenue police station and suggested that a detour post be placed at the corner of Belle Plaine avenue and Ashland, but the sergeant said they had no facilities for doing so.

Fred Pye spent most of Sunday night standing on the slippery, treacherous pavement, risking his own life to save the lives and cars of thousands of people, most of whom have paid state and city license taxes more than sufficient to provide for safety measures in situations like this.

A public spirited act such as Mr. Pye performed is worthy of public notice, and also the necessity of a private citizen to have to do such things when millions of tax dollars are collected yearly is worthy of being called to the attention of the public in general.

CHESTER A. OCHS.

QUESTION.

River Forest, Ill., Feb. 10.—By the way, how is Representative Granata's wise bill providing for the ripping out of perjurers' tongues progressing?

J. D. V. D.

A CANNED SPEECH.

Logansport, Ind., Feb. 22.—Wonder who wrote the speech the defenders of packing the Supreme court are delivering over the country. Last Friday night I heard Mr. Ickes speak before the joint meeting of the senate of Texas. Then Saturday morning I read in the paper where the same speech had been given before the Executives club in Chicago on Friday by Mr. Keenan.

It must be a circular speech. Wonder if it was written on foolscap paper. Not an original thought in a carload.

MRS. J. T. CRIETH.

A MENACE TO THE NEGRO.

Chicago, Feb. 20.—The leading editorial, "A Menace to the Negro," published in THE TRIBUNE this morning is timely. Your estimate of the danger to my group in the proposed tampering with the Supreme court is entirely correct. It is true that many colored people who are "the first fired and the last hired," because of the assistance they have been given in the relief works, have been lured into the belief that anything the New Deal does is all right; but the thinking, far-sighted members of the group are able to see the perils they will face if the Supreme court is ruled by the executive. That there is a real danger is clearly shown by your excellent editorial.

I have just finished reading an editorial in this week's issue of the Pittsburgh Courier, dated Feb. 20. The importance of the editorial lies in the fact that Mr. J. L. Vann, the editor and publisher of the Courier, is the most prominent colored New Dealer. He is a well known lawyer and was an assistant to the attorney general under the Roosevelt administration. He resigned last year to act as adviser to James A. Farley, head of the Democratic organization, and initiated many of the moves which were used to capture the colored vote, but being an astute lawyer and a man of broad vision, he was able to foresee the danger of making the Supreme court subservient to the President and broke with his party on that issue. In his editorial Mr. Vann cites a long list of cases in which the Supreme court saved our status as American citizens.

Personally I am grateful for your editorial and so are several others with whom I have discussed the matter this morning.

WILLIAM T. TEMPLE.

THE MANDATE.

Chicago, Feb. 22.—The apologists for the President argue that he is justified in packing the court because the Republicans promised he would and the people thereupon turned to and reëlected him. This argument ignores the fact that leading speakers for Mr. Roosevelt denounced the Republican prophecies as malicious fabrications. There is evidence that a considerable number who voted for Roosevelt relied on these assurances as, particularly if they were loyal and unsuspicious Democrats, they had every right to do.

In order to appreciate the meaning of this novel theory of interpretation and glimpse the truly appalling conclusions to which it leads, let us assume that the Republican orators had accused Mr. Roosevelt of intending to dissolve congress, throw the learned justices, as well as leaders of opposition parties, into concentration camps and institute a rigid press censorship. The charges would, of course, have been vehemently denied by Democratic speakers. Would Senator Black, Dr. Kerwin, et al. now claim that having been reëlected the President had a "mandate" to commit these atrocities?

OLD FASHIONED DEMOCRAT.

RHETORICAL QUESTION.

Chicago, Feb. 22.—Our constitution provides that the three departments of the government—legislative, executive, judicial—each shall be independent in its sphere. Three months after taking the oath of office to uphold the constitution Mr. Roosevelt gives congress a must order to pack the Supreme court. If this isn't deliberate and intentional violation of oath of office, what is it?

F. H. C.

YALE'S PRESIDENT ELECT.

Evanston, Ill., Feb. 22.—Two recent news dispatches in THE TRIBUNE from New Haven concerning the election of Yale's new president, Charles Seymour, are of much interest to the some two thousand Yale graduates living in the Chicago area. Your correspondent made special mention of Dr. Seymour's distinguished ancestry including several former presidents of Yale. The following names should also be included. Seymour's maternal grandfather, Lawrence Hitchcock, was a former president of Western Reserve college, as it was then called, and his great-grandfather, Peter Hitchcock, was one of Ohio's most distinguished chief justices. The writer enjoyed the privilege of living for a year in the Seymour home when Charles was a lad of 9 or 10 and naturally has followed with much interest and pleasure the distinguished career of the subject of this sketch. It is the conviction of the writer that Yale has made a happy choice.

W. R. TUTTLE.

$12 A MONTH.

Rock Falls, Ill., Feb. 19.—My application for old age assistance has been entered since April, 1936, and was passed at Morrison and Springfield Jan. 25, 1937, almost one year later. I have just received word from Springfield that I am to receive the munificent sum of $12 per month. I wonder if these same politicians could support a wife and self on that amount. I am 69 years of age, but still strong and well except for a crippled hand, which does not hinder me from my work. I was working on a WPA project, earning $50 per month, but was ordered to quit Jan. 25 on account of my age.

I have a small debt of $50 on my one room shack, all the home we own, and I pleaded with the officials to allow me to work until that was paid off, but the answer was decidedly "no," and I was told to go to the relief. Now I know, and they know, that the relief officials would not help with a debt. What do they care if we lose our shack? S. F.

GARY'S CASSANDRA.

Chicago, Feb. 22.—The laboring man and the great thinking masses of our country just could not believe a few years ago that Prof. Wirt of Gary, Ind., was right, for they trusted Franklin Roosevelt—and yet how different it has all turned out to be, and how true in every way Prof. Wirt's predictions have been.

C. W. HOWE.

A HANDICAPPED GENERATION.

Chicago, Feb. 19.—Pity the ill-starred youth of today! In charge of teachers until 18 or 22, and at the mercy of personnel managers thereafter.

L. R. OLSEN.

From the Tribune's Columns

20 Years Ago Today

FEBRUARY 25, 1917.

WASHINGTON.—A heated attack upon the attitude of President Wilson toward the war issue was made in a session of the senate that lasted until after midnight. The debate upon the administration's policy toward Germany proved the most sensational that has occurred since relations with that nation were severed. The President was charged with indecision and vacillation.

NEW YORK.—Two thousand women of the lower east side and other Jewish districts staged a food riot at the Waldorf-Astoria hotel. A corps of sixty policemen was unable to disperse them for more than an hour, during which two women were trampled into unconsciousness and four arrests were made.

CHICAGO.—A city-wide food census by municipal and federal authorities disclosed that Chicago's cold storage warehouses and commission firm cellars are fairly bulging with food stuffs, while a so-called shortage of these same commodities is sending prices to a point prohibitive to the poorer classes and even beyond the comfortable reach of middle class families.

THE HAGUE.—Holland's strained relations with Germany are near the breaking point as a result of attacks by submarines on seven Dutch steamships.

WASHINGTON.—The extent of British aggressions on American trade and shipping is revealed in between 4,000 and 5,000 specific complaints filed with the state department. Only the critical situation with Germany over the ruthless submarine blockade prevents the development of a grave issue between the United States and Great Britain over trade restrictions and aggressions.

NEW YORK.—Sixteen steamers, their cargoes valued at several millions of dollars, will sail from United States ports within the next few days, carrying relief supplies to Belgium.

WAR SUMMARY.—London reports capture of the village of Petit Miraumont, south of Ancre, in France. British line south of Sere has been pushed forward on a front of more than a mile and a half. Berlin admits advance of foe in Somme sector. Austrian force in valley of the Drave dispersed, Rome says. Italians raid enemy trenches southeast of Goritz.

MR. BALDWIN LOOKS ON

[London Herald (Copyright).]

First Plumber: "Lumme! Wot's the 'urry, Franklin?"

What's all this talk about VITAMINS?

What in the world are Vitamins, anyway? You hear so much about them. You read about them. And, as a matter of fact, you eat a lot of them every day. Yet, professional people excepted, only one person in a thousand **knows** anything about them, and often—what little he thinks he knows is **wrong**.

Do they really exist?—or are they a part of some vague theory to explain what can't be explained any other way? Can you touch them?—taste them?—feel them? And what do they actually do for you, if you take good advice and swallow them by the thousand in some concentrated form?

WHAT IS VITAMIN DEFICIENCY?

Some two centuries ago the sailors on the British frigate "Salisbury" were sticken with scurvy. Eleven sailors desperately sick. Only enough oranges, lemons and limes for half of them. The six who ate plenty of fruit got well. (This is the origin of the term "limeys" applied to English sailors.) The other five didn't. Friends told the ship's physician, "You've got something there!" He did. **He had Vitamin C.** But he never lived to find it out. We know it today!

Pigeons were dying in Java. Natives were dying, too. Both had one thing in common. They ate polished rice, with the husks ground away. A doctor figured that out. He couldn't do anything about the pigeons, but he made the natives eat whole rice. Subsequently the government raised the price of polished rice so high it forced the natives to eat the **unpolished** product. It was beri-beri that used to kill them by thousands. But they stopped getting beri-beri. **That** doctor had something, too! **Vitamin B.**

MEDICAL SCIENCE CHALLENGED!

Such experiences are a challenge that medical science is quick to answer. What magic quality is hidden in fruit juices? What in rice husks?

In every civilized country, in hundreds of laboratories and thousands of clinics, scientists and physicians went to work on these problems. Discovery followed discovery—and each one was checked and rechecked by endless tests.

SCIENCE FINDS OUT

One by one scientists have identified six of the vitamins. They know how some of them look, how much some of them weigh, what their formulas are. But most important of all, they know how at least five of them act—what they accomplish in your own body. And they know it beyond the shadow of a doubt.

Of course, you won't find many cases of scurvy in Chicago, or St. Louis, or Denver. You'll find a few among the desperately poor. But orange juice is easy to get. (Incidentally, we'll give you a big delicious glassful at Walgreen's for only ten cents.) And beri-beri is about unknown.

Such diseases are the result of actual vitamin starvation. They have little meaning for you. These classical examples of complete vitamin deficiency are rare, but cases of **partial** vitamin deficiency do seriously affect **you**. *Vitamins have a very real and direct influence on the life and health of you and your family. They affect your health, no matter how carefully you try to plan a simple, well-rounded diet. But you probably don't even try.*

DO YOU OR DON'T YOU?

Here's a challenge for **you**. If you can say you consistently choose your meals with intelligence—just use plain common sense in what you eat and drink—you don't have to read any farther. But let's be honest about it. You eat what you like—like every one else. And you **won't** eat things you **don't** like, no matter whether you need them or not. So let's go ahead.

The idea is to give you, easily and inexpensively, an extra supply of the vitamins that you're very likely not getting enough of now . . . to give them to you in concentrated form, easy for every one to take.

YOU *ARE* STILL GROWING

Each of the vitamins has certain specific jobs to perform. But all of them have this much in common. They help the growth of fine, vigorous tissues in your body. "That's great for youngsters"—you say "but I stopped growing some years ago." No you haven't. **You're busy replacing old tissues with new ones every minute you live. When you stop it, you die!**

That's why the right vitamin "diet" makes you feel so much better,—keeps you from getting tired and nervous so easily. That's why Vitamin A, for example, helps keep you from catching cold every month, gives you a better appetite, and a better digestion. You will simply be building the kind of a body that throws off fatigue and infection more easily—the kind of a body that's built to do the job of living efficiently.

VITAMINS—COMMON SENSE!

Please don't get the idea that if you take four or five extra helpings of Vitamin A you can go out and stand in a sleet storm without any coat on. You'll catch a good cold, all right, if you stay there long enough. But the average risks of everyday life will be a lot easier for your body to handle—on a proper vitamin "diet."

Of course, if you're already sick with one of the many illnesses that result from **serious** lack of vitamins in your diet, your own doctor is already correcting the lack as fast as he can. But if you're well, you certainly want to keep that way, and you can always afford to be better. Get more exercise. Get more sleep. And more vitamins.

"WHICH VITAMINS DO I NEED?"

You need every one of them! Every one is absolutely necessary to healthy life. But here are a few of the special points about each that will interest you:

A by building healthy tissues, helps build resistance to infection—especially in the nose and throat. Helps prevent colds. Essential to growth—especially children's. Increases appetite, improves digestion. Keeps the skin healthier, freer from irritation and infection. Also, in the absence of Vitamin A, night blindness occurs. (Something for you car drivers to think about.) You find Vitamin A in liver, apricots, oranges, spinach, carrots, butter, cream cheese, but you probably don't get enough of it.

Recent surveys show that 25% of the children in rural districts and 80% of the children in poorer city districts are definitely deficient in Vitamin A.

B (or B_1) Has its chief effect on the nerve tissues. Lack of Vitamin B causes general weakness and nervousness, encourages poor appetite and disturbs your digestion. It's present in liver, oysters, egg yolks, whole grains, peas, yeast, etc. It's made for Olafsen's Products in the laboratory by an exclusive process from specially imported yeasts.

C Gives you sturdier bones and stronger teeth—keeps blood vessels healthier. Serious lack causes scurvy, and lesser deficiency means defective teeth, lowered resistance, general weakness and restlessness. Fruit juices are rich in Vitamin C—orange, lemon, pineapple and grapefruit. Apples, bananas, horseradish, raw cabbage, spinach and tomatoes are other sources.

D If you had lived the life of Adam and Eve you wouldn't have to worry about Vitamin D, because the sun's rays create it in your body if enough of your skin is exposed. In the meantime, you find it in butter, milk, eggs, oysters, sardines and clams—and especially cod liver oil.

Commonly called the "sunshine Vitamin"—notably lacking in the average diet—it is absolutely essential to the growth of sound bones and teeth—controls absorption of calcium and phosphorous in the system. It prevents rickets in babies.

G (or B_2) Thousands of field negroes and poor whites have died in the South through lack of Vitamin G. Serious lack causes pellagra, but lesser deficiency upsets your digestion, your nerves and your skin. Meats contain Vitamin G—liver, kidney, veal and beef. You find it also in malted milk, eggs, vegetable greens, dried peas, cabbage, etc.

"WILL VITAMINS MAKE ME FAT?"

Of course not! As a matter of fact, a healthy system in good working order tends to throw off fat. And vitamins help put you in the right condition to get rid of a handicap that isn't natural, though nothing in the world can conquer a weakness for fat-building foods and a hatred of normal exercise.

CAN YOU TAKE TOO MANY?

Generally, no! People have taken a hundred times as many vitamins as you will ever take—with no ill effects. The daily requirements of vitamins are well established and your physician can inform you.

Consult your physician. If he agrees, as he very likely will, add extra vitamins to your diet. Start today. And keep at it. For you must replace them **every day**, just as you do food. It's one of the best investments you can make. It pays big dividends in better health.

Your WALGREEN DRUG STORE, Vitamin Headquarters, is the logical place to buy them.

Why OLAFSEN Vitamin Products?

MALT and HALIBUT LIVER OIL *with viosterol*
8-oz. size **79c**
Contains vitamins A, B, D and G

HALIBUT LIVER OIL *with viosterol*
5cc Size **72c**
Contains vitamin A and added amount of vitamin D

HALIBUT LIVER OIL *Plain*
10cc Size **45c**
Contains vitamins A and D

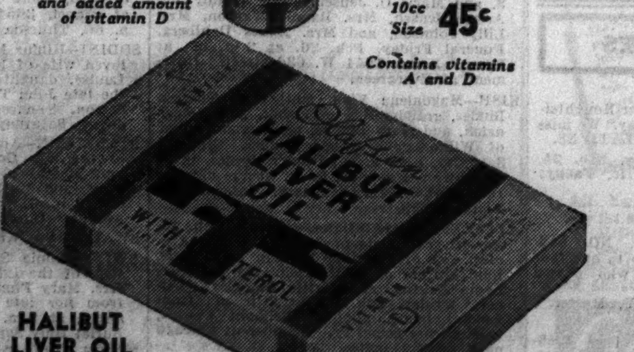

HALIBUT LIVER OIL *with viosterol* **CAPSULES**
Box of 25 **89c**
Contains vitamin A and added amount of vitamin D

Their ingredients are the finest procurable. Let's take, for example OLAFSEN halibut liver oil. The care in its preparation is typical of that applied to all OLAFSEN vitamin products.

It's a fact that all halibut, aside from their value as food (without which the price of halibut liver oil would be prohibitive) are not equally desirable. The best halibut swim the waters between Vancouver and Alaska, in the Pacific Northwest. Nowhere else do you find halibut with livers so abundantly stored with precious vitamins.

The hold of every boat which catches halibut acceptable to OLAFSEN is scrubbed three times in port. Then lined with ice.

The minute a halibut is caught, into the icy hold he goes. With his fellow benefactors of mankind which comprise the full cargo he sails back to port. Chilled to the bone.

SELECTED HALIBUT LIVERS!

Now, not even the halibut from the best fishing grounds are all perfect.

Only a few—the most robust—are selected. Here again, from these comparative few the livers are removed. Not all are used. Only the choicest, determined by close examination. And they immediately return to cold storage. Into frigid refrigerator cars for a "red ball" dash to the Bay State.

In Massachusetts the oil is promptly extracted from these prime, healthy livers. OLAFSEN'S biological chemists test its vitamin content. (Assay it, they call it.) After their approval it is again assayed in the laboratory of the very foremost technological institute in the United States.

Upon this *double* approval rests the use of any shipment of halibut liver oil by OLAFSEN. Its vitamin content must equal the most rigid specifications set forth by internationally recognized standards.

VITAMIN POTENCY ASSURED

So that the exceptionally high quality of oil is assured until consumed by you or your family, the oil is stored in a bonded warehouse.

No one can meddle with it, or dilute it, or tamper with it in any way. Then it is removed as needed, enclosed in capsules or bottles under the closest scrutiny, ready for sale. Even the tiny capsules are guaranteed to contain a specified number of vitamin units.

We have explained at some length the infinite care with which OLAFSEN halibut liver oil is prepared because this care is so indicative of the painstaking effort extended in the preparation of a l OLAFSEN products.

Money could be spared in their making. But it never has been and never will be. Absolute purity and potency are uppermost.

We hope you believe that your time in reading this message has been well spent. That to supply your body with extra vitamins, extra health measures, is the wise thing to do. And particularly, that you have formed a very high opinion of OLAFSEN vitamin products. They deserve it.

Their ingredients are the finest procurable, yet they are offered at no extra cost at the

WALGREEN DRUG STORES

Olafsen COD LIVER OIL
Full pint **59c**
Contains vitamin A and D

Olafsen Cod Liver Oil *with viosterol*
8 oz. Size **79c**
Contains vitamin A and added amount of vitamin D

Olafsen VIOSTEROL IN OIL
5cc Size **45c**
Contains an added amount of vitamin D

ABDG Vitamin CAPSULES
Box of 25 **89c**
Contains vitamins A, B, D and G

$200,000 TRUST FOR WIDOW SET UP BY HEILMAN

$57,000 Left by La Salle Street Policeman.

Ralph E. Heilman, dean of the Northwestern university school of commerce, left an estate estimated at $200,000 to his widow, Mrs. Elsie Weary Heilman, 731 Clinton place, Evanston. This was learned yesterday when his will was filed with Mitchel C. Robin, clerk of the Probate court. Dean Heilman died Feb. 16 in the Evanston hospital after an illness of a year. He was 50 years old.

He left his estate in trust for his widow, subject to a request that she pay $25 a month to his mother, Mrs. Nancy J. Heilman, of Ida Grove, Ia. Upon his wife's death, the will provides that the estate be shared equally by his daughters, Mary Lou, 14 years old, and Mrs. Gwen Griffin.

Policeman Michael Ryan.

Michael Ryan, a former traffic policeman in the La Salle street financial district, profited from the market information given him by the business men who came to know him. His will, filed yesterday, disclosed an estate of $57,806. Ryan died Feb. 1 at the age of 76.

Thomas Ryan, 144 Pine avenue, a brother, who was appointed administrator, told of the market advice given to the policeman.

Ryan, a bachelor, died without making a will. His estate will be divided equally among his brother, a sister, Bridget, with whom he lived at 3409 Flournoy street, and four other relatives.

Dr. William H. Burmeister.

Dr. William Henry Burmeister, veteran Chicago surgeon and former coroner's physician, who died Aug. 11, left an estate of more than $200,000, according to an inventory. In the absence of a will, the property will be shared by his mother, Mrs. Hattie Burmeister, and a sister, Mrs. Hattie E. Best, both of 1939 School street.

The estate of Porter Allen, chief engineer of maintenance of way of the Pennsylvania railroad, will exceed $65,000, according to an inventory. Mr. Allen died Dec. 12. A widow's award of $5,000 was made to Mrs. Elizabeth Naumann Allen, 550 Cedar street, Winnetka, who shares the estate with her daughters, Elizabeth and Ellen.

The will of the Rev. Roland Keene Ryan, pastor of the Garfield Boulevard Presbyterian church for 37 years, was admitted to probate yesterday. The estate was valued at $1,200. Mr. Ryan, who died Jan. 31, was a member of the state pardon board under Gov. Emmerson.

Mrs. F. J. Wolhirt Dead After Golden Wedding

Eleven days after she and her husband celebrated their golden wedding anniversary Mrs. Frank J. Wolhirt of 3855 Janssen avenue died from a heart attack yesterday in a store at Ashland avenue and School street. She was 69 years old.

Kenneth Nisun, Flyer, Dies Crashing in Ohio Blizzard

Wauseon, O., Feb. 24.—(AP)—Kenneth Nisun, 29 years old, of Minneapolis, was killed late today when his open cockpit airplane crashed in a field five miles south of Delta during a blinding snowstorm.

Day By Day Story of the Experimental Farms

By Frank Ridgway

Big Silo Emptied.

February 24, 1937.

The big 80 foot silo at the Tribune's Yorkville farm is empty. Workmen hauled out the last load of its nearly 400 tons of silage Friday afternoon and put the feed in the feed bunks for the steers. All steers on the place had been fed from the big silo since it was opened last fall.

Eighty-five head have been sent to market. Forty-seven two year olds and 94 yearlings remain on the farm. In addition to the steers, 10 Angus cows and nine blue-gray calves were fed from this silo. One of the two remaining silos—with a combined capacity of nearly 200 tons—was opened Saturday.

Another bunch of steers was started on feed last week when 34 head of the heaviest yearlings were picked out and put in lot No. 2. They will be fed out for the late summer or early fall market. They are getting silage, ground ear corn, cottonseed meal and timothy and clover hay. The amounts will be gradually increased until the steers are on full feed in about two weeks.

60 Head to Graze.

The other 60 head of yearling steers will be roughed through the remainder of the winter on silage and corn fodder and put on pasture when grass starts. The plan now is to graze these steers all summer and begin feeding them while they are still on pasture next fall. They probably will be finished for market about the middle of next winter.

Turkey Flock Thinned.

The Wheaton farm's flock of bronze and Bourbon red turkeys produced last year gradually is being thinned down to the best birds. These will be used for breeding purposes this year. The turkeys have ranged farther away than usual from their roosting trees this winter, and have stayed in the trees even on the coldest nights.

The turkeys are regularly produced for use on the farm and not for sale. Last year the weather was favorable, and the poultry keeper had good luck in raising more than were needed. Recently 16 of the surplus birds were dressed and sold at 22½ cents a pound. The dressed birds averaged 10 pounds each, bringing a total of $36. The farm was paid less because the turkeys were sold long after the regular holiday season.

Last year was particularly favorable for raising turkeys under the plan followed at the Wheaton farm where the hens and gobblers are allowed to run wild in the woods. Many hens build their nests in the woods just as wild turkeys do.

[*The sixty-seven Canadian ewes bought recently are at the Tribune's Wheaton experimental farm instead of the Yorkville farm, as indicated in a caption under a picture yesterday.*]

Farm Lands

Illinois.

FRONTAGE OF 100X271 ON HARLEM BEtween 71st and 79th, zoned for business. outside city limits, electricity. Price $875. $175 cash will handle. ADDRESS D G 195, TRIBUNE.

220 AC. GOOD IMPRVD.; GD. DARK SILK loam; prac. level; s. w. of Naperville on Route 65; Sam Shimp Estate, partition sale, Mar. 1, 10 a. m., Court House, Wheaton, Ill. For information call Naperville 660.

10 ACRE POULTRY, VEGETABLE OR mushroom farm, facing 167th-street, near Kean-avenue. Exceptional value. $100 acre. $200 cash neces. Address D F 317, Tribune.

4 ROOM HOUSE—1½ ACRES, ON HIGHway; poultry hse., gas, elec.; 3 blocks sta., Tinley Park, Hemlock 2159.

Michigan.

ST. JOSEPH RIVER VALLEY FARMS—Fruit and grain farms, suburban homes and country estates, some with water frontage; scenic territory; choicest section fruit belt; 90 mi. Chgo. Write for des. booklet and list. McOmber & Co. Berien Springs, Mch.

80 A.—FAIR BLDGS., NEAR TOWNS; $2,-000; terms. Noecker, Cassopolis, Mich.

FREE FARM LIST—S. W. MICHIGAN; ALL kinds, sizes. ROESSLER, 140 S. Dearborn.

Michigan.

90 ACRES, S. W. MICH.—LEVEL, FERTILE clay loam soil; gd. 6 r. hse.; barns, other bldgs.; 18 acs. gd. timber; fruit; real money maker; to settle estate only $3,950; ½ cash. ADDRESS D F 334, TRIBUNE.

FARMS AND LAKE FRONTS ALL SIZES Prices. Terms. Free List EVANS REALTY CO. FREMONT MICH

Wisconsin.

RAILROAD LANDS IN UPPER WISCONSIN Rich clay loam soil, best in U. S., for dairy, poultry, clover, potatoes, grains, fruits and berries. Ample fuel. Good roads, towns and markets. Lowest prices; easy terms. Fine fishing and hunting. Send for Booklet 53 R. S. Clair, Land Dept., Soo Line Railway, Minneapolis, Minn.

Miscellaneous.

FREE CATALOG FARM BARGAINS—10 midwest states. United Farm Agency, Dept. E, 30 N. La Salle-street, Chicago. Ran. 7113.

TO RENT—FARMS.

4 SMALL FARMS—NEAR CHI.; $10 TO $25 per month. Thrift. 1956 Van Buren.

LITTLE ORPHAN ANNIE: Tall, Dark and Handy

LOOKS TO BRISBANE ESTATE TAX TO FILL JERSEY RELIEF NEED

Trenton, N. J., Feb. 24.—[Special.]—An inheritance tax of at least 9 million dollars from the estate of Arthur Brisbane, newspaper columnist, was hailed today as the solution of New Jersey's 1937 relief problem.

At a state house hearing on relief measures Harry E. Taylor, executive secretary of the farm bureau, in opposing a proposal to divert $7,917,660 from highway funds for relief, said:

"Brisbane voted in New Jersey and there isn't any question but that the state is entitled to the inheritance tax on his estate, estimated at $20,000,-000. This is a case of Santa Claus again visiting New Jersey.

Taylor's mention of "Santa Claus" was regarded as a reference to the fact that the 1936 relief expenses of the state were financed in a large measure by inheritance taxes collected from the estate of Dr. John C. Dorrance, Campbell soup millionaire. New Jersey collected from the Dorrance estate only after prolonged litigation.

SHOCK OF SON'S DEATH FATAL TO C. G. BAILEY SR.

C. G. Bailey Sr., former vice president of the American Glue company, died yesterday at Calhoun, Ga. He was 66 years old. He had lived with his son-in-law, Alfar M. Eberhardt, former Municipal court judge, at 1019 Bryn Mawr avenue.

Mr. Bailey and his wife, Harriet, went to Calhoun when their son, C. G. Bailey Jr., also of Chicago, was injured in an automobile accident there on Feb. 12. The son died on the 16th. Shock and pneumonia caused the elder Bailey's death.

Mr. Bailey was a member of the South Shore Country club, the Chicago Athletic association, the Halifax River Yacht club [Florida], and formerly of the Chicago Yacht club. Surviving are his widow and a daughter, Elizabeth, wife of Attorney Eberhardt.

The Rev. H. J. Wilson, Evangelist, Is Dead at 44

The Rev. Herbert J. Wilson, 44 years old, an evangelist, died in his home at 1731 Monroe street last night from a heart attack. Three years ago he retired from the pastorate of the Trinity Gospel mission, 203 South Halsted street, because of frail health. His widow, Mrs. Emma Wilson, said he had been connected with the Council of the Assemblies of God. Funeral services will be held Saturday in the chapel at 316 West 63d street.

JAMES N. O'BRIEN DIES IN HOSPITAL AT ROCHESTER

James N. O'Brien died on Tuesday at the Mayo clinic in Rochester, Minn., it was learned yesterday.

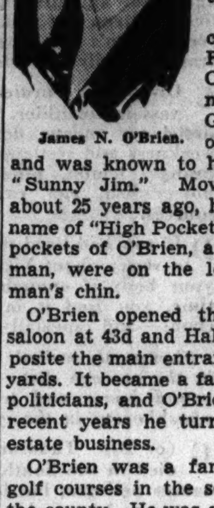
James N. O'Brien.

O'Brien, who was 50 years old, lived in Flossmoor. Since last August he had been ill with a heart ailment. Two weeks ago he went to Rochester for treatment.

Born in Roscoe, Ill., near Rockford, O'Brien spent many years at Genoa, where he operated a saloon and was known to his customers as "Sunny Jim." Moving to Chicago about 25 years ago, he soon won the name of "High Pockets." The trousers pockets of O'Brien, an unusually tall man, were on the level of a small man's chin.

O'Brien opened the Horn Palace saloon at 43d and Halsted streets, opposite the main entrance to the stockyards. It became a favorite haunt for politicians, and O'Brien prospered. In recent years he turned to the real estate business.

O'Brien was a familiar figure at golf courses in the southern part of the county. He was a member of the Olympia Fields club and the Elks club.

Surviving are his widow, the former Catherine Phillips, and a son, James N. O'Brien Jr. Funeral services will be held tomorrow morning at 9 o'clock from the chapel at 6915 Wentworth avenue, to St. Bernard church. Burial will be in Holy Sepulchre cemetery.

N. M. JONES DEAD IN JERUSALEM; LAWYER 63 YEARS

Chicago friends received word yesterday of the death in Jerusalem of Nathaniel Magruder Jones, 1573 Ridge avenue, Evanston, a Chicago lawyer for 63 years, a former trustee of Northwestern university, and a leading layman in the Methodist Episcopal church. Mr. Jones was 86 years old. A cablegram from his son-in-law, Alvah L. Miller, said Mr. Jones will be buried in the Holy Land.

Born in Jackson, La., Mr. Jones was graduated from Southern university at Greensboro, Ala., in 1870. Three years later he came to Chicago and was admitted to the Illinois bar in 1874. He retired from active practice in 1933. He was a director and former president of the National Mutual Church Insurance association, a trustee of Wesley Memorial hospital since 1903, president of the Superannuates Relief association of the Rock River Methodist conference, and vice president of the Deaconess Pension fund.

Surviving him are three daughters, Mrs. L. J. Towne, Mrs. Mildred B. Miller, Mrs. John H. Earle, and a son, Gordon.

Mrs. Sophie Goodman Dies at 26; Burial Today

Mrs. Sophie Goodman, wife of Sol Goodman, president of the California Ale and Beverage company, 1137 South California avenue, died of a heart ailment yesterday in the Mount Sinai hospital. She was 26 years old. The Goodmans had been living at the Chatfield apartment hotel, 3333 Washington boulevard. Funeral services will be held at noon today in the chapel at 3600 Roosevelt road, with burial in Jewish Waldheim cemetery.

FREDERICK A. SCHEFFLER, one of the organizers of the Edison Pioneers, died yesterday at his home in Glen Ridge, N. J. He was 79 years old and had installed the first individual electric lighting plants at the homes of William K. Vanderbilt and J. Pierpont Morgan in New York as well as in yachts and clubs. He was a vice president of the Thomas Alva Edison Memorial Foundation.

DAN W. WHEELER, 47 years old, a linotype operator for THE TRIBUNE since 1925, died early today at Grand avenue and State street as he was on his way from Tribune Tower to his home at 2117 Arthur avenue.

Funeral Rites Tomorrow for Mrs. Kathleen Higgins

Funeral services for Mrs. Kathleen Higgins, wife of the Rev. Joseph Higgins, will be at 11 a. m. tomorrow in St. John's Episcopal church at Lockport, of which her husband is rector. Mrs. Higgins, who was 36 years old, died Tuesday at her home in Lockport. Her husband went to the Lockport church from the Calvary Episcopal church here a few weeks ago.

Frieda Haff, Deaconess of Woman's Home, Dies

Sister Frieda Haff, deaconess and superintendent of the Immanuel Woman's home at 1511 North La Salle street since its organization in 1907, died yesterday at the Immanuel Deaconess' institution in Omaha where she had gone for a short visit. Funeral services will be held tomorrow afternoon from the home in Omaha.

Film Actor Dies

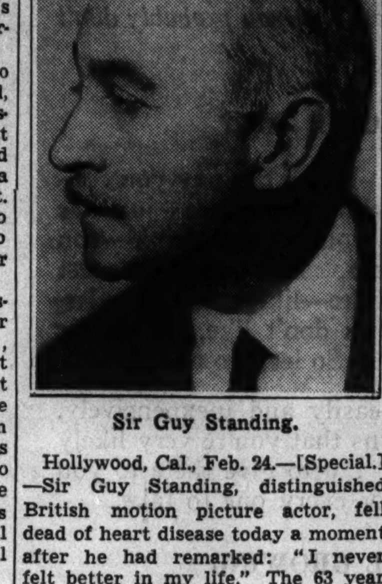
Sir Guy Standing.

Hollywood, Cal., Feb. 24.—[Special.]—Sir Guy Standing, distinguished British motion picture actor, fell dead of heart disease today a moment after he had remarked: "I never felt better in my life." The 63 year old star was chatting at the time with an attendant in the garage where he kept his car.

Friends said a black widow spider probably was the indirect cause of his death. He was bitten two years ago during the filming of "Lives of a Bengal Lancer," and had complained of recurrent pains in his legs ever since. It was believed poison from the spider affected his heart.

Sir Guy had lived in real life the adventurous character he played on the screen. Born in England of a theatrical family, he ran off to sea in his youth and later joined a touring troupe. He served as an officer in the British navy during the world war.

CLARENCE ESTES, RETIRED BANKER, IS DEAD AT 65

Clarence Everett Estes, retired banker, died yesterday in the Presbyterian hospital. He was 65 years old.

Mr. Estes began his career in 1890 as messenger for the Merchants Loan & Trust company. He became auditor in 1903, assistant cashier in 1908, and vice president in 1916. In 1923, he became vice president of the enlarged bank, the Illinois Merchants Trust company, remaining as vice president when it became the Continental Illinois Bank & Trust company. He retired several years ago.

Surviving in the home at 3750 Lake Shore drive is the widow, Mrs. Marie Gavin Estes.

Funeral Rites Tomorrow for Mrs. Margaret Nape

Funeral services for Mrs. Margaret Morton Nape, who died Tuesday in her home at 4857 North Talman avenue after a brief illness, will be held at 9:30 a. m. tomorrow at the Queen of Angels church. Burial will be in St. Joseph cemetery. Mrs. Nape, who was 78 years old, had lived in Chicago for more than fifty years. She was the widow of John J. Nape, retired policeman, who died a year ago.

Funeral for Otto Tosch Sr. at Des Plaines Tomorrow

Funeral services for Otto Tosch Sr., a resident of Des Plaines for fifty years, will be held at 2 p. m. tomorrow in the Christ Evangelical church of the suburb. Mr. Tosch, who formerly conducted a tailor shop in Chicago, died on Tuesday night in his home at 800 Lee street, Des Plaines. He was 79 years old. Two sons and two daughters survive.

Carlos Myles, Former Aid of "Buffalo Bill," Is Dead

Louisville, Ky., Feb. 24.—(AP)—Carlos Myles, 66, Indian business associate of William [Buffalo Bill] Cody, died today in the home for incurables.

RECLUSE LEAVES $18,000 ESTATE; HUNT RELATIVES

The police and the coroner's office started a search last night for relatives of Arnold Bell, 69 years old, a recluse, who died early yesterday in a rooming house at 61 West Ontario street. An old strong box found in one of four trunks in Bell's room yielded securities valued at $18,000 and a bank book showing deposits totaling $369.

Bell lived in a $4 a week room and drew a $12 a month pension from the park district. He retired in 1930 as a Lincoln park foreman. Formerly he was employed as a police department messenger.

The securities consisted of five $1,000 first mortgage bonds of the Peoples Gas Light and Coke company, three $1,000 first mortgages of the Otis Steel company, one $1,000 mortgage of the Chicago District Electric Generating company, a $1,000 trust deed of the First Trust and Savings bank, and an $8,000 mortgage on a Highland Park home. Police found two letters, dated several years ago, from residents of Germany, believed to be relatives.

MICHAEL GIBLIN FUNERAL TO BE HELD TOMORROW

Funeral services for Michael S. Giblin, prominent in Democratic party circles in Chicago for more than 30 years, will be held at 9:30 a. m. tomorrow from the chapel at 4542 Ravenswood avenue to Queen of Angels church. Burial will be in Calvary cemetery.

Mr. Giblin died Tuesday in his home at 4531 North Artesian avenue after a brief illness. He started his political career as bailif to Sherif Thomas Barrett in 1906 and was secretary to Senator J. Hamilton Lewis for several years beginning in 1912. Mr. Giblin was known in sports as secretary of the old north side Gunthers, semi-pro baseball club. In recent years he had been in the real estate business at 105 North Clark street.

He is survived by his widow, Mary Foley Giblin; a daughter, Sister Michael Marie, and a son, Michael J.

ACQUIT FARMER IN FATAL BEATING OF RACKETEER

Carl A. C. Johnson, 34 years old, a Toto, Ind., farmer, was acquitted yesterday of a charge of manslaughter for the death of Morris Siegel, elderly Chicago racketeer, who was beaten to death on Jan. 7. A jury of twelve farmers deliberated only five minutes before returning a verdict in the Circuit court at Knox, Ind.

Johnson pleaded self-defense. Substantiated by the testimony of relatives and friends, he declared Siegel had threatened him over a deal involving the sale by him to Siegel of a farmhouse near Knox. Johnson said he struck Siegel with a plank at the farmhouse when Siegel reached for his pocket as if a gun were there.

(ADVERTISMENT)

Kidneys Must Clean Out Acids

The only way your body can clean out Acids and poisonous wastes from your blood is thru 9 million tiny, delicate Kidney tubes or filters, but beware of cheap, drastic, irritating drugs. If functional Kidney or Bladder disorders make you suffer from Getting Up Nights, Nervousness, Leg Pains, Backaches, Circle Under Eyes, Dizziness, Rheumatic Pains, Acidity, Burning, Smarting or Itching, don't take chances. Get the Doctor's guaranteed prescription called Cystex (Siss tex). Works fast, safe and sure. In 48 hours it must bring new vitality, and is guaranteed to do the work in one week or money back on return of empty package. Cystex costs only 3c a dose at druggists and the guarantee protects you.

TREAT A COLD AS IF YOU MEAN IT!

Don't Fool Around with Half-way Measures and Invite Serious Complications!

One of the worst things you can do is "kid around" with a cold.

The so-called "common cold" causes more serious sickness and more enforced absence from work than anything else.

It's a mistake to treat a cold lightly. A cold calls for a cold treatment and not a "cure-all". A cold calls for *internal* treatment, for a cold is an internal infection.

One of the best things you can take for a cold is Grove's Laxative Bromo Quinine. Your own doctor will tell you that.

First of all, Bromo Quinine is a cold tablet, made *expressly* for the treatment of colds.

Secondly it is internal medication and of fourfold effect.

Here's what it does:

First, it opens the bowels, an advisable step in treating a cold.

Second, it checks the infection in the system.

Third, it relieves the headache and fever.

Fourth, it tones the system and helps fortify against further attack.

Bromo Quinine tablets now come sugar-coated as well as plain. The sugar-coated are exactly the same as the regular, except that the tablets are coated with sugar for palatability.

Play safe in your treatment of a cold! The moment you feel the first symptom, go right to your druggist for a package of Grove's Laxative Bromo Quinine.

Start taking the tablets immediately, two every four hours. That action will usually break up a cold in 24 hours.

Bromo Quinine contains nothing harmful and is safe to take. Ask the druggist for Grove's Laxative Bromo Quinine and insist upon getting what you ask for!

The few pennies' cost may save you a lot in medical bills.

RITES TOMORROW FOR NATALIE MacWHORTER, LEGION LEADER'S WIFE

Funeral services for Mrs. Natalie Agotha MacWhorter, wife of Donald L. MacWhorter, commander of the second [loop] district of the American Legion in 1931-'33, will be held at 2:30 p. m. tomorrow in St. Mary's Episcopal church, Park Ridge. Burial will be in Mount Olive cemetery.

Natalie MacWhorter.

Mrs. MacWhorter died on Tuesday in the West Suburban hospital of a heart attack after an abdominal operation. She was 38 years old. Her husband for 12 years has been employed by the Peoples Gas Light and Coke company. She was the sister-in-law of the Rev. Hugh M. MacWhorter, rector of the Church of Annunciation, and of the Rev. Gardner A. MacWhorter of the Cathedral Shelter.

Mrs. MacWhorter is survived by her husband and mother, Mrs. Theresa Ann Nelson, who lives in the MacWhorter home at 7050 Osceola avenue, Edison Park.

WPA WILL TEST PUPILS TO GUIDE INDIVIDUAL WORK

With the help of William H. Johnson, superintendent of schools, the Works Progress Administration will try out a plan of individualized education in the public schools, H. K. Seltzer, WPA director for Chicago, announced yesterday. A staf of WPA psychologists and statistical clerks has been put to work in the school system to collect data based on group and individual tests of the children. The data will then be interpreted as a basis for assignment of work on the level best suited for each pupil.

PERSONAL ATTENTION Given Every LAIN & SON FUNERAL
Complete Funerals as low as $110 Including Imperial Quartet & Organist
63rd. & HARVARD Lain & SON Tel. WENTWORTH 0025
UNDERTAKERS

CEMETERIES.

BEAUTIFUL ACACIA PARK—CITY TRANS. 4 grave lots as low as $99. Lack. 9640.

BEAU. RIDGEWOOD—LARGE 4 GR. LOTS. perp. care, $99.75; terms. Rog. Pk. 5321.

3 GRAVE LOTS—IRV. PARK-BLVD. CEM. Choice location. Reas. Call Jun. 3341

MEM. PK., EVANSTON, FOR CHOICE 4-8 or 12 gr.; perp. care; $25 per gr. Jun.3727.

BARG.—OAKRIDGE, $40 PER GR. PERP. care. Elm Lawn, $30 per gr. Lawn. 1460.

MONUMENTS AND MAUSOLEUMS.

MAUSOLEUMS—MONUMENTS The old and reliable. CHAS. G BLAKE CO. 1000 E. 67th-st. Fairfax 9876. Erected anywhere. Send for free booklet.

POWERS GRANITE CO. INC. TRIBUNE TOWER. DELAWARE 3152.

BURIAL GARMENTS.

SPECIFY ESTELLE BURIAL GARMENTS to your funeral director or visit our showroom at 2600 N. Western. Humboldt 7948.

FUNERAL DIRECTORS.

O'HANLEY INC. FUNERAL DIRECTION perfection. 7705 Cottage Grove. Rad 7705.

DEATH NOTICES are received for publication in the next morning's Final Edition of the Chicago Tribune up to 11:45 each night. Call Superior 0100 —Want Ad-Viser.

DEATH NOTICES

In Memoriam.

LANGE—Wilma Lange, nee Keller-Houghteling, Feb. 25, 1933, was a sad day. We miss you. DR. I. LANGE AND RELATIVES.

MOSHINSKY—Michael Moshinsky, Feb. 24, 1936. In loving memory. Wife, Fanny; sons, daughters, grandchildren.

Fraternal Notice

WASHINGTON PARK LODGE, NO. 956, A. F. & A. M.—A silent tribute to our late Brother Charles J. Schram, who passed away Feb. 24, 1937. ADOLPH LEVY, Master.

ANDERSON—Hannah Anderson [nee Fredricksen], Feb. 24, late of 1534 S. Harvey avenue, Berwyn; beloved wife of William, devoted mother of Mrs. Anna Mellenberg, Mrs. Mary Bluhm, Mrs. Lillian Bergman, and John Litz; fond sister of Mrs. Julia Neher and Carl Fredricksen; grandmother of four grandchildren. Services Saturday, Feb. 27, at 2 p. m., at chapel, 6229 W. Cermak road, Berwyn. Interment Bethania cemetery. Call Berwyn 1866.

BAILEY—C. T. Bailey, Feb. 24, beloved husband of Harriet, dear father of Elizabeth. Funeral services in Mattoon, Ill., Thursday, 3 p. m.

DEATH NOTICES

BERLIZHEIMER—Louis Berlizheimer, Feb. 23, 1937, of 720 Cornelia avenue, husband of the late Lena, father of May, Celia, and Erwin. Services at chapel, 2701 N. Clark street, Thursday at 10 a. m. Interment Rosehill. Please omit flowers.

BONDURANT—Frank L. Bondurant, beloved husband of Elizabeth S., father of Mrs. Medora Park, Gladys L. and Lillian D. Bondurant. Funeral Friday, 4 p. m., at chapel, 720 Lake street, Oak Park. Interment Paxton, Ill.

BOYD—Harry J. Boyd, beloved husband of Lucille Getchell Boyd, dear father of Harry J. Boyd Jr., dear brother of William T., Margaret Boyd White and Louise Boyd Townsend. Resting at funeral home, 5708 Madison street where services will be held Saturday, Feb. 27, at 2 p. m.

CARAVETTA—John P. Caravetta, father of Camille and Jeanne, brother of Louis, Peter, and Alex. Resting at chapel, 1158 W. Grand avenue. Funeral Saturday, Feb. 27, at 9 a. m., from chapel to Sancta Maria Addolorata church, Erie and May streets. Interment Mount Carmel. For information Monroe 5288.

CARUSO—Rose Caruso, beloved wife of Joseph, loving mother of Anthony, Mrs. Mamie Guiffre, Michael, Joseph, Marie, Josephine, Peter, Rose, and Sally. Remains resting at late residence, 3649 Emerald avenue. Funeral from residence, Saturday, Feb. 27, at 9 a. m., to Sancta Maria Incoronata church, high mass. Interment St. Mary's. Information Triangle 3055.

CICERO—Antonina Cicero, nee Panepinta, beloved wife of the late Joseph, fond mother of Mrs. Phillip Leone, Mrs. Charles Pace, Carlo, Benedict, Mrs. Benedict Cicero, Frank, Anthony, Mrs. John Thelen, Ross, and Joseph; sister of Dominic Panepinta. Funeral Saturday, 9:15 a. m., from chapel, 624 N. Western avenue, to Sancta Maria Addolorata. Interment Mount Carmel.

CLACHER—Pauline Clacher, nee Jewell, late of 5701 N. Karlov avenue, beloved wife of Alexander, daughter of Julia Miller, sister of Vera Miller and Martin Jewell. Services Friday, 2 p. m., at funeral home, 4559-61 Milwaukee avenue. Interment Oak Ridge.

COHEN—Sarah Cohen, nee Dessent, wife of late David, mother of Jean and Charlotte, daughter of Israel L. and the late Zelda, sister of Dave, Sam, Edward, Dr. Robert, Dr. Herman, and Meyer. Services Thursday, 2 p. m., at chapel, 3600 W. Roosevelt road. Please omit flowers.

CULLNAN—Mary Culnan, beloved wife of the late John M., fond mother of John P., Timothy, and the late Charles A. Funeral Saturday, 9:30 a. m., from the residence, 2012 Greenleaf avenue, to St. Margaret Mary church. Interment Mount Olivet.

DE CASTONGRENE—Othomar H. De Castongrene, comte de la Marne, of 4819 Roscoe street, beloved husband of May, dear father of Russell and Lillianmay. Funeral services Friday, Feb. 26, at 3:30 p. m., at funeral home, 4447-51 Irving Park boulevard. Interment Toronto, Ont.

DESMOND—The Rev. William C. Desmond, beloved son of Cornelius C. and Emily Mackey Desmond of 6839 S. Bishop street, dear brother of the Rev. John W. Remains will arrive from Joliet, Ill., Thursday at 2 p. m., to lie in state in St. Brendan church, where solemn requiem mass will be celebrated Friday at 10 a. m. Interment Holy Sepulchre.

DONOHUE—George F. Donohue, beloved husband of the late Anna, nee Lindenmeyer, fond father of Bernice Cummins, Ruth Blossom, and George Donohue; brother of William and Robert. At funeral home, 217 N. Cicero avenue. Funeral Friday, 9:15 a. m., to St. Charles church. Interment Calvary.

EHLERS—Henry W. Ehlers, husband of Frieda [nee Koch], fond son of Caroline, brother of Carrie and Franklin Ehlers and Erna Hachmeister. Funeral Friday from late residence, 214 Kenmore-av., Elmhurst, Ill. Services Friday, 2 p. m., at St. Peter church, Elmhurst. Burial Mount Emblem.

ELERDING—Clarence R. Elerding, Feb. 23, late of 10334 S. Wood street, beloved husband of Marie [nee White], son of Carl F. Services Thursday, Feb. 25, at 12:30 p. m., at chapel, 2322 W. 111th street. Interment Laporte, Ind. Member of Olympia lodge, No. 864, A. F. & A. M.; Armour post, American Legion.

ENSWORTH—Frank Ensworth, beloved husband of the late Mary, nee Costello, fond father of Frank Jr., son of the late Frank and Ellen Ensworth, brother of Mae Des Enfants, Ben and Alice Bulla. At funeral home, 5350 W. North avenue. Funeral notice later. Merrimac 9890.

ESTES—Clarence E. Estes, Feb. 24, 1937, of 3750 Lake Shore drive, husband of Mae Gavin Estes. Funeral 10 a. m. Friday at St. Mary of the Lake church. Interment private. Please omit flowers.

EWING—Benjamin W. Ewing, husband of Emma D., father of Frank and Mrs. Helen Taylor. At residence, 2016 Leland avenue. Services at Fifth United Presbyterian church, Leland avenue and Lincoln street, Thursday, 7:30 p. m. Interment Bell Center, O. Please omit flowers.

FILLIGER—Agnes Filliger, late of 731 N. Homan avenue, beloved mother of Paul, Joseph, Anthony, Mrs. Agnes Streubin, and Mrs. Catherine Long. Funeral Friday at 9:30 a. m., from funeral home, 856 N. Avers avenue, to Our Lady of the Angels church. Interment St. Joseph's.

FINNEGAN—Charles Finnegan, late of 643 W. Garfield boulevard; beloved son of the late James and Nellie Kelly Finnegan, brother of John, Henry, Thomas, George, and the late Frances and William. Funeral Friday, at 9 a. m., from funeral home, 5438 S. Halsted street, to Visitation church. Interment Mount Olivet. Yards 0662.

FREE—Marie Free [nee Greisheimer], late of 3854 Lake street; beloved wife of the late Thomas, fond mother of Mrs. Genevieve Church and William D. Free. Funeral at chapel, 4138 Madison street, Saturday at 2 p. m. Interment Memorial Park.

GINSBERG—Nathan Ginsberg of 1112 Garfield boulevard, Aurora, Ill., beloved husband of the late Jachved, dear father of Elkin of Chicago, Rose, Minna and Mae of Aurora; grandfather of Joseph Byron Ginsburg. Funeral Friday, 10:30 a. m., at chapel, 3600 W. Roosevelt road.

GLEASON—Mary A. Gleason [nee Halpin], late of 128 N. Keeler avenue; beloved wife of the late James J., fond sister of Margaret and George Halpin. Funeral Friday, at 9 a. m., from chapel, 4138 Madison street, to St. Mel church. Interment Calvary cemetery, Racine, Wis. Racine papers please copy.

GOODMAN—Sophie Goodman, nee Nettis, beloved wife of Sol, daughter of Isidore and Sadie, sister of Morris, Esther, and Lillian. Services today, 12 noon, at chapel, 3600 W. Roosevelt-rd. Please omit flowers.

HAFF—Sister Frieda Haff, deaconess superintendent of Immanuel Women's home, 1511 N. La Salle street, sister of Gabriel Haff of Denver, Colo., Feb. 24, at Immanuel Deaconess institute, Omaha. Funeral Friday afternoon at institute in Omaha. Burial Saturday at Oldsberg, Kas.

HANRAHAN—Caroylin E. Hanrahan [nee Ready], late of 4918 W. Erie street, beloved wife of the late Henry, loving mother of Mae, Frank, Edward, and Marion, fond sister of Alonzo. Funeral Saturday, Feb. 27, at 9:30 a. m., from funeral home, 5023 Chicago avenue, to Our Lady Help of Christians church. Interment All Saints'.

HASTINGS—Roy H. Hastings, Feb. 24, 1937, at his home, 1109 Asbury avenue, Evanston, Ill.; husband of Ethel Elliott Hastings, father of James and John Hastings, brother of Fred Hastings and Mrs. R. B. Beldin. Funeral services, 10:30 a. m., Friday, at First Methodist church chapel, Evanston. Interment private.

HURST—Mary Hurst [nee Nickels], beloved wife of John, dear mother of Edward and Frederick, fond sister of Theodore, Mrs. Christine Minster, Mrs. Frances Tischer, John, and Mrs. Theresa Kaphusman. Funeral Saturday, Feb. 27, at 9:30 a. m., from her late residence, 2941 Bonfield street, to Immaculate Conception church. Interment St. Mary's. Stewart 0460.

HUTCHINSON—Alice J. Hutchinson of Benton Harbor, Mich., formerly of Chicago, passed away Tuesday evening. Is survived by her sisters, Mary L. and Josephine T. Funeral service on Friday, at 4 p. m., Oak Woods cemetery chapel, Chicago.

JENSEN—Florence B. Jensen of 6631 S. Hermitage avenue, beloved daughter of Charles S. and Marie O. Jensen, sister of Roy and Arleen Jensen, Mrs. Randi Swanson, Mrs. Lilly Johnson, and Mrs. Agnes Dahlberg. Funeral Friday, Feb. 26, at 2 p. m., at funeral home, 1844 W. 63d street. Interment at Evergreen.

KISH—Magdalena Kish, mother of Theresa Binder, grandmother of Frank, Betty, Magdalen, and Mary Binder; great-grandmother of William and Robert Binder. Funeral Saturday, 8:45 a. m., from residence, 6220 St. Lawrence avenue, to St. George church. Interment St. Mary cemetery. Information, Victory 1158.

KLINKE—Bernard Klinke, suddenly, Feb. 22, age 40 years, late of 2805 N. Kedzie avenue; son of the late Herman and Marie, fond brother of Edith Klein, Marie Elmer, Lydia Grafus, and Hattie Stackley. Funeral Friday, Feb. 26, at 2 p. m., from funeral home, 2056-58 Belmont avenue, to Montrose cemetery. Member of Chicago park district police.

KOCIAN—James Kocian, beloved husband of Bessie, fond brother of John, Charles, Joseph Kocian, Rose Kovarik, Mary Sprys, Frances and Anna Kundrat. Funeral Saturday, 8:30 a. m., from chapel, 5218 S. Kedzie-av., to SS. Cyril and Methodius church. Burial Resurrection. Prospect 3810.

KROLL—Helen S. Kroll of 550 Fullerton parkway, beloved wife of Edward, fond daughter of Louis Swalos. Funeral from chapel, 1158 N. Clark street, Friday, Feb. 26, at 9:30 a. m., to St. Clement church. Interment St. Adalbert's.

DEATH NOTICES

KRUEGER—Louise Hahn Krueger, Feb. 24, beloved wife of Walter C. Krueger, Grant Park, Ill., fond mother of Walter, Edward, Charles, and Margaret. Funeral services in Chicago, Friday, Feb. 26, at 2 p. m., at chapel, 2341 Milwaukee avenue. Interment Forest Home.

KUNZ—Harry Kunz of 3430 Bosworth avenue, beloved husband of Anne, nee Donahue, fond father of Eileen, brother of Carl Kunz. Funeral from chapel, 1158 N. Clark-st., Saturday, Feb. 27, 9:30 a. m., to St. Andrew church. Interment St. Maria's.

LANGE—Lena Lange, late of 2110 Lincoln avenue, beloved wife of Walter Lange. Funeral services Thursday, 2 p. m., at chapel, 2742 Lincoln avenue. Cremation at Graceland cemetery.

LUEKE—William Lueke, passed away at his residence, 1407 Winona-st., fond father of Charles, Flora, Lillian, Mrs. Lawrence Masterson, William, Mrs. Charles Stejskal, and Mrs. Edmund Brunette. Funeral Friday, Feb. 26, at 2 p. m., from chapel, 5107 N. Clark-st., to Memorial Park. Green Bay and Racine, Wis., papers please copy.

MacVICAR—Julia M. MacVicar, nee Ruger, Feb. 23, widow of Stephen Girard, mother of Thomas C. Sr., the late Grace, Pearl, Clarence, and John. Funeral Feb. 24 at funeral home. Interment private.

MacWHORTER—Natalie Nelson MacWhorter, late residence, 7050 Osceola avenue; beloved wife of Donald L. MacWhorter, daughter of Thresa Ann and the late Lawrence Godfrey Nelson. Funeral from chapel, 6754 Northwest highway, Friday, Feb. 26, at 2 p. m., to St. Mary's Episcopal church, Park Ridge, at 2:30 p. m. Interment Mount Olive cemetery.

McCLELLAND—Ada M. E. McClelland, Feb. 23, at her residence, 4167 Lake Park avenue; wife of the late Archibald McClelland, mother of Mabel Wright, sister of Alfred C., Herbert Jackson, and Henrietta Morgan. Funeral services in chapel, 4227 Cottage Grove avenue, Friday, 11 a. m. Interment Mount Hope.

McCLOUD—Charles Landon McCloud, age 75 years, of Orrington hotel, Evanston, husband of Nellie B., father of Bentley G. McCloud. Services Thursday, at 2:30 p. m., at residence of son, 338 Kenilworth-av., Kenilworth. Interment Memorial Park.

MESKE—Philip Meske, Feb. 24, late of 4914 N. Kilpatrick avenue, beloved son of the late Frank and Anna Meske, fond brother of Frank, Ida Brishke, Paul, and August, brother-in-law of Anna Meske. Funeral Saturday, Feb. 27, at 1:30 p. m., at chapel, 2750-52 Diversey avenue. Interment Acacia Park. Member of Division 241, Chicago Surface Lines.

MEYER—Frances Meyer, beloved daughter of Anna Meyer and late August Meyer, fond sister of Sophie, Helen, Michael, Marie, Rose, Henry, Paul, Chris, and late Joseph. Funeral Saturday, Feb. 27, at 9 a. m., from chapel, 2021 Dickens avenue, formerly Carolina street, to All Saints church. Interment All Saints cemetery. For information Humboldt 9463.

NAPE—Margaret Morton Nape of 4857 N. Talman avenue, widow of John J., fond mother of William H., Earl, Roy, Gilchrist, Mrs. Olive Zimmerman, Mrs. Sadie Murphy, and Mrs. Mildred Foley. Funeral Friday at 9 a. m. from funeral home, 6222 Broadway, to Queen of Angels church. Interment St. Joseph cemetery.

NELSON—Marguerite Martha Nelson, beloved daughter of Martin L. and Martha Nelson, fond sister of Byron, Iver, Rose, and Arnold. At rest at home, 5129 Cullom avenue, until 2 p. m., Friday, Feb. 26. Services at Graceland chapel, at 3 p. m. Interment Graceland.

NICKELS—See Hurst death notice.

O'BRIEN—James N. O'Brien of Flossmoor, Ill., at Rochester, Minn.; beloved husband of Catherine Phillips O'Brien, fond father of James N. Jr., son of Mrs. Elizabeth O'Brien, Elgin, Ill.; brother of Mrs. Armin Meyers, Elgin, Ill.; Mrs. S. Rosenthal, Aurora, Ill., and Mrs. Leslie Sheets, Chicago. Funeral Friday, at 9 a. m., from funeral home, 6915 Wentworth avenue, to St. Bernard church. Interment Holy Sepulchre. Member of Chicago Elks, No. 4, and Olympia Fields Country club. Information Triangle 2121.

O'CONNOR—Anna Teresa O'Connor, of 946 East 44th street, fond sister of Thomas and the late Andrew, Stephan, and John O'Connor. Funeral Friday, Feb. 26, at 9 a. m., from chapel, 1222 East 47th street, to St. Ambrose church. Interment Mount Olivet.

OVRESAT—Marie Ovresat, Feb. 23, wife of the late Jacob J., beloved mother of Magdalene Neidhardt, Jennie Schatz, Jens, Raymond, Theodora, and the late Carrie Peterson, grandmother of seven grandchildren. Funeral services Friday, 2 p. m., at Christ Lutheran church, Parkside and Barry avenues. Resting at residence, 2509 N. Drake avenue, until noon Friday. Interment Mount Olive.

PATTERSON—Hattie B. Patterson, Feb. 23, 450 E. 89th place, wife of A. W. Patterson, mother of Mrs. E. S. Berger, Mrs. Dr. William F. Sagle of Commerce, Tex., and Donald L. Patterson. Past matron Kensington chapter, No. 450, O. E. S. Services conducted by Kensington chapter, No. 450, O. E. S., at the chapel, Normal boulevard at 62d place, Saturday, at 2 p. m. Interment at Mount Hope.

PENNEY—Richard E. Penney, of 1012 North 15th avenue, Melrose Park, beloved husband of Anna E., nee Stephens, son of William E., brother of Terrence, Miles and Vernon. Funeral services Friday, 2 p. m., at funeral home, Lake street at 2d avenue, Maywood. Interment Oakridge.

PETERS—Christina Peters of Seattle, Wash., Feb. 24, 1937, wife of the late Theodore, mother of Edna P. Holden, sister of William Kolmar of Los Angeles, Mrs. S. W. Robinson and Fred Kolmar of Holland, Mich., and Mrs. C. A. G. Wayman of Chicago; grandmother of George Jr., Theodore and Walter Lartz of Suring, Wis., and Stewart and Flora Lee Peters of San Diego, Cal. Services Saturday, Feb. 27, at 3601 E. Columbia street, Seattle, Wash.

POLAREK—Martin P. Polarek, at Sag Bridge, beloved brother of Joseph, Frances, and Annie Polarek and Mrs. Catherine Browiah of Chicago, and uncle of John Shaffer. Funeral Friday, 9:30 a. m., from residence to St. James church of Sag. Interment St. James cemetery.

ROYSTON—Anne B. Royston of 6142 Kimbark avenue, sister of Mrs. Maybelle Gaines of Lancaster, Ky., and Claude A. Royston of Oak Park. At rest at chapel, 1801 Jackson boulevard. Services Thursday, 3:30 p. m., at Hyde Park Baptist church. Interment Lancaster, Ky.

SAETTONE—S. Grace Saettone, beloved daughter of Peter and Angelina, fond sister of Frances and Richard. Funeral at late residence, 943 N. Ridgeway avenue, Saturday, Feb. 27. Solemn high mass at Our Lady of the Angels church, Iowa street and Avers avenue, at 9:30 a. m. Interment at St. Joseph cemetery.

SCANLAN—Patrick Scanlan, late of 6456 Dorchester avenue, beloved brother of Thomas, Michael, Edward, William, Mrs. Jane O'Sullivan and Mrs. Nora O'Brien. Funeral Friday, 9 a. m., from parlors, 1506 E. 67th street, to St. Clara church. Burial Mount Olivet. Please omit flowers.

SCHORNACK—Peter P. Schornack, Feb. 24, 1937, beloved husband of Cecelia, nee Bieschke; dear father of Donald. Funeral Saturday at 9:30 a. m., from funeral home, 1359-61 Fullerton avenue, to St. Josaphat church. Interment St. Adalbert's.

SCHRAM—Charles J. Schram, husband of Fannie [nee Weil], grandfather of Lawrence, brother of Louis, Julius, David L. of Milwaukee, and Mrs. Sylvia Schwartz. Funeral Feb. 26, 10 a. m., at chapel, 936 E. 47th street, to Waldheim.

SEAMENS—Clara E. Seamens, Feb. 24, 1937; beloved wife of George R. Seamens and fond mother of Mrs. Bessie M. Benning, grandmother of Robert G. Gibson. Resting at and funeral at funeral home, 318-320 N. Central avenue, Austin. Saturday, 2:30 p. m. Interment Forest Home.

SLOAN—Arlene Sloan of 6975 Anthony avenue, beloved wife of Douglas, fond mother of June, daughter of Mrs. Mayme Barrow, sister of Geraldine Ost. Resting in chapel, 7350 Cottage Grove avenue. Funeral Saturday, Feb. 27, at 1 p. m. Interment Mount Hope.

SMITH—Bernard M. Smith, beloved husband of Ruth, father of Rita and Arlene, brother of Will, Anna Arkin, Lena Falk. Funeral at chapel, 3654 W. Roosevelt road, at 3 p. m., Thursday, Feb. 25.

SODINI—Hildur M. Sodini, nee Anderson, beloved wife of Harry J., mother of Audrey Louise, daughter of Selma Anderson and the late John T., sister of Sherman T. Anderson. Services at chapel, 2701 N. Clark street, Saturday, at 3 p. m.

STEBELTON—Adda Stebelton, beloved wife of the late George, fond mother of Lillian McMahon, Zoe Tell, Vivian Martin, Paul, and Mark. Funeral services Thursday, 2 p. m., in chapel, 7206 Stony Island avenue. Interment Cedar Park cemetery.

SWALOS—See Kroll death notice.

SWIFT—Annie Swift [nee White], beloved wife of the late Thomas, fond mother of Mrs. Mary Finn. Funeral Friday, Feb. 26, from her late residence, 7700 S. Laflin street, at 9 a. m., to St. Sabina church. Burial Holy Sepulchre. Prospect 3889.

TOSCH—Otto Tosch Sr., 828 Lee street, Des Plaines, Ill.; beloved father of Otto H. Jr., Albert C., Elsie Louton, and Irene Harmening. Resting at home for funerals, Lee at Perry street. Funeral Friday, Feb. 26, at 2 p. m. at Christ Evangelical church. Interment Graceland.

UHLEMANN—Hugo P. Uhlemann, Feb. 22, of 3000 Sheridan road, beloved husband of Louise Uhlemann [nee Wolf], brother of Louis H., William R., Edward W. and Richard H. Uhlemann. Services at chapel, 1253-55 N. Clark street, Thursday, Feb. 25, at 2 p. m. Interment Graceland cemetery.

Arrange Party for Woodwards at Colony Club

Give Dance Saturday at Ida Noyes Hall.

BY JUDITH CASS.

ONE of the jolliest parties of the late winter season will be one the Colony club is giving for its president, Mrs. Frederic Woodward, and Mr. Woodward on Saturday night at Ida Noyes hall at the University of Chicago. Dinner and dancing are on the program, but in addition to the usual ballroom fox trots, twosteps, and waltzes there will be a series of old-fashioned square dances and Virginia reels.

The club has several members of southern extraction, many of whom remember well the steps that make square dances and reels so successful, and a large group has been practicing the figures. Mrs. Arthur Green, a Kentuckian, and Dr. and Mrs. Frank Meyers are leading exponents of these dances.

The William A. Nitzes, the Herbert E. Bradleys, and Mrs. William F. Ogburn, who is in charge of the party, will be among those welcoming home Mr. Woodward and his bride of a few weeks, the former Mrs. Ernst Freund. Mr. and Mrs. Bradley will give a dinner for the Woodwards tonight.

The Woodwards went to California on their wedding trip last month, but both caught the "flu" while on the coast and they cut their trip short because of the bad weather and their illness. So on March 8 they will go to New York to continue their honeymoon. Mrs. Woodward's daughters, Miss Nancy and Miss Emmy Lou Freund, will join them from Sarah Lawrence and Dobbs Ferry, respectively, for a round of theaters.

Butlers Hold Dance at Palm Beach.

From Palm Beach comes news about a social affair held there recently. It was the annual ball given by the butlers, maids, and chauffeurs of Palm Beach. "It was a glittering success," our correspondent writes. "It was held in a night club on the banks of the canal sufficiently removed from habitation so that joy and genteel whoopee could be unconfined.

"Lights were dim, but eyes were bright and steps were nimble. Pleasant it was to see these butlers, who really do so much toward maintaining the dignity of Palm Beach, forget for the nonce their calling and really let go and be human. L. A. Goodman, a free lance butler, was in charge. Goodman is famous for his knowledge of how to mix 400 different sorts of drinks. A variety of costumes was noted, but no full dress was seen. The spade tailed coats all had been left in the butlers' pantries. The dance was attended by about five hundred."

Our correspondent goes on: "These toploftical butlers are my pet peeve in Palm Beach. This is a hectic season, with dukes, marquises, and earls cluttering up the landscape."

Admiral and Mrs. Ellis Will Give Two Teas.

Now that Rear Admiral and Mrs. Hayne Ellis are settled in the commandant's house at the naval training station at Great Lakes they have issued invitations for teas next Wednesday and Thursday for the two services. During the remainder of the winter Mrs. Ellis will be at home on Wednesdays from 4 to 6 o'clock.

"Wines as an Adjunct to Dining" will be discussed by Ernest Kuhn, manager of The Tavern, in a series of eight lectures to be given at the School of Domestic Arts and Science, starting Tuesday, March 9, at 3 o'clock. Mrs. William S. Monroe, a member of the board of the school, has arranged the course, feeling that there are many who will welcome the chance to become more conversant with the proper way in which to serve and to drink wines.

The lectures will be open to the public. Mr. Kuhn will talk for thirty minutes and then answer questions for the same length of time.

A group of descendants of Chicago pioneers will meet for tea on Sunday afternoon, March 21, at the Winnetka Woman's club, to celebrate Chicago's *fin de siécle.* [Chicago was incorporated a city March 4, 1837]. Mrs. William D. McKenzie, president, has arranged the party so that the historically minded may see Miss Caroline McIlvaine's collection of lantern slides showing authentic views of "The Beginnings of Chicago."

The Service club of the Wesley Memorial hospital will have its annu-

[Continued on page 17, column 4.]

Reporter Picks Scene All Film Fans Will Like

BY GEORGE SHAFFER.
[Chicago Tribune Press Service.]

Hollywood, Cal., Feb. 24.—A set to make all race horse men and all railroaders gasp is on Stage 19 at Metro studio. It shows thoroughbreds being transported from Pimlico to Belmont in a glorified horse car. Honestly, what passes for the inside of a car is about half a city block square.

The horses, a reddish bay with a big white blaze down his forehead, a brown and a black, were looking on at Eleanor Powell, Buddy Ebsen and George Murphy.

Their stalls probably are the most commodious stalls a horse ever enjoyed, but the stalls look small in comparison with the expanse of their "freight car." There are two wide doorways, one in the middle of the "car" and the other at the far end from the horses. There are little windows through which puffs of synthetic smoke can be seen, indicating that the engine is puffing along at smart speed.

The feed bin was where Eleanor Powell, whose dad has sold one of the horses, was hiding when young horse handlers, Murphy and Ebsen, discovered her. Eleanor talks turf to the pair, who decide not to throw her out. It makes one of the lively scenes for the coming musical, "Broadway Melody of 1937."

While the reporter looks on, Eleanor and the two young men begin a pranksome dancing number. All three slip their stocking feet through red and white straps of currycombs and use the curry combs as skates or slippers. The dance that ensues can be described as part shuffle, part skate and part dance.

Miss Powell wore a blue and white polka dot bandanna handkerchief around her neck with the heavier folds in front, an apricot silk blouse and vivid trousers.

Murphy was slicked up in the correct riding outfit of a wealthy young man, and Ebsen, the groom wore a wool shirt that was open at the neck and had some kind of a monogram worked into a green and white shield on its front. The tune to which they did their unusual dance was "Follow In My Footsteps," written by Nacio Herb Brown and Art Freed of "Singin' In the Rain," "My Lucky Star" and "Pagan Love Song" fame. If the stunt shows up via the camera as entertaining and picturesque as it did while Director Roy Del Ruth shot it, fans will enjoy it. Even the horses seemed to wag their heads when the trio did their curry comb shuffle.

Simple Quilt Is Rich in Feminine Taste and Design

Patterns of this design are 5 cents, stamps or coin. Address Nancy Cabot, Chicago Tribune, or call at one of the Tribune Public Service offices, 1 South Dearborn street or Tribune Tower.

Winter Garden.

BY NANCY CABOT.

"Winter Gaden" is a perfectly simple title for a perfectly grand quilt. It is one of those "naturals" which make a hit from the first time they are seen. It is a quilt which is easy to make and is suitable for any feminine room, regardless of the age of the occupant. Pastels or stronger shades may be used, depending upon the room, in a combination of printed and plain materials. Blocks are set together to form an all-over pattern, and each block measures fifteen inches square. The finished coverlet measures 90 by 105 inches.

For a limited time only, Nancy Cabot offers ten quilt patterns of her own selection for 10 cents, 12 cents in stamps by mail. They may be purchased at the Tribune Public Service offices, 1 South Dearborn street and Tribune Tower lobby, or by writing to Miss Cabot in care of the Chicago Tribune.

Heads Committee for Military Ball

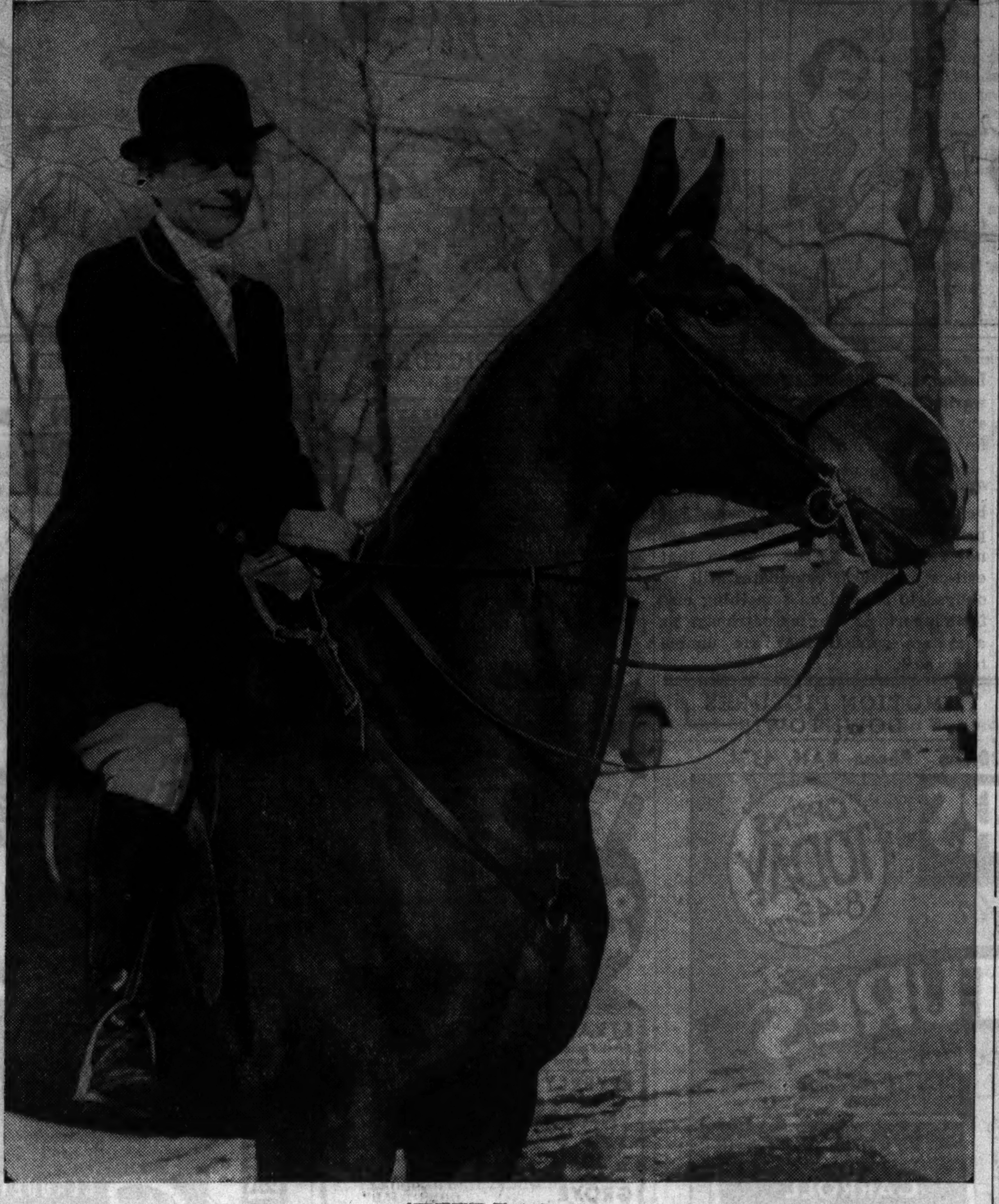

[TRIBUNE Photo.]

Mrs. Charles D. Herron, wife of the commander of the Sixth Corps area, is chairman of the committee in charge of a military ball to be given Saturday night at the Army and Navy club for the benefit of the Army Relief society. Gen. and Mrs. Herron will dine before the ball with Col. and Mrs. Paul Newgarden, who are having a large party at the Lake Shore Athletic club, in which building the Army and Navy club has its quarters. Mrs. Newgarden is in charge of the sale of tickets, which may be obtained from her at room 1006 in the new United States postoffice building or at the door the night of the ball.

Famed Portraits from England Arouse Interest

BY ELEANOR JEWETT.

An exhibition of famous English and French paintings is on view in the Anderson galleries, 536 South Michigan avenue, to March 1.

There are probably only two or three [and that is putting the count high] portraits by Hogarth in this country, even including those owned by museums, so the quaint and meticulous portrait of Mrs. Hill by Hogarth in this show must be given preference in any recital of the paintings. It is delightful—quite as delightful as it is unique.

Richard Bonington was one of the most promising English painters who ever lived. He died at 27. He painted chiefly landscapes with figures and he painted chiefly little canvases. There are two examples of his genius in the Anderson exhibit.

One is a characteristic small picture, a beach scene in Cornwall with a heavy storm clouding the sky; the other is a larger, sunny landscape in Brittany. Both are beautifully painted, but the little Bonington is a gem.

There is a row of portraits along one wall of the gallery that includes many of the best known names in English portraiture. "James Wood," by John Opie, is stunning; a companion piece is the fine "Admiral Keppel," by Romney. A charming little girl by Sully is in delicate contrast to the robust portrait of Lady Summerset, by John Hoppner.

Among the French paintings are an exquisite landscape by Corot, the famous "Charcoal Burners" of Rousseau; "Waterloo Bridge," by Monet; "Landscape by the Oise," by Cazin, and the last Salon picture L'Hermite painted, "The Washerwomen."

Two interesting small exhibits may be found at the Art institute. In the school lobby is work in various mediums by members of the Zeta chapter of the national Delta Phi Delta. This chapter is composed of some twenty students of the Art institute school who are elected for their meritorious work. Ten "pledges" also are represented.

In Blackstone hall there is an exhibit of beautiful work in color photography by Charles Harris Miller. Mr. Miller is head of the classes in photography in the institute school. He has been making color pictures for some ten years. Many of them are beautiful.

* *

De Paul U. Buys Famous Collection on Napoleon

De Paul university yesterday announced the purchase of the Lemke collection of Napoleana, consisting of about 4,000 volumes in French, English, and German as well as a large number of pamphlets and broadsides. The late Otto Lemke, a Milwaukee lawyer, devoted a lifetime to their collection. It is valued between $40,000 and $50,000, and will be housed in the library of the university's downtown college of liberal arts, 64 East Lake street.

Front Views and Profiles
By June Provines

WHEN James H. Perkins, chairman of the board of the National City Bank of New York, was in town recently he told a little New England story that had to do with a resident of Mr. Perkins' Nahant Island.

Pessimist—
Heels—
Penny Empties—
Cellists—
Novel.

A friendly and cheerful neighbor had stopped to pass the time of day with the old fellow, but found him his usual pessimistic self. His cow had gone dry, his garden would be a failure, he was sure, and things looked pretty bad.

"That's a fine hen you've got there," said the neighbor.

The New Englander shook his head.

"Wal, I dunno," he said. "We set her not long ago, and didn't get a single chick except twelve out of the fourteen eggs we put her on."

* *

SHOE repair shop proprietor, handing pair of shoes to his repair man to be fixed while the owner and a companion waited: "A pair of heels—waiting."

A YOUNG woman was eating a cream puff, and as she ate her first mouthful complained that there was more air inside than filling.

"In England we used to call a similar bit of bakery goods 'penny empties,'" commented an English friend. "The first bite one didn't get to the filling, the second bite one was past it."

* *

THE recent appearance of Cassado, famed Spanish cellist, with the Chicago Symphony orchestra, gives us a chance to print a favorite story. It concerns a tour made by the celebrated Russian cellist, Gregor Piatigorsky, through Spain, where, when a traveler stops at a hotel, a form must be filled out for the police department.

"Cassado?" inquired the clerk of a Madrid hotel of Piatigorsky, which means, in Spanish, "Are you married?"

"No," answered the tall young Russian cellist indignantly. "Piatigorsky."

* *

G. W. T. W. note No. 94: A Chicago attorney, David J. Shipman, left his copy of a certain popular novel in the washroom of his club. When he went back after it, the book was gone, but there was an unsigned note which read, of course, "Gone with the Wind."

'On the Avenue' Familiar, but Lively Musical

Staging, Costumes Smart; Cast Is Expert.

"ON THE AVENUE."
Produced by 20th Century-Fox.
Directed by Roy Del Ruth.
Music and lyrics by Irving Berlin.
Presented at the Roosevelt theater.

THE CAST.

Gary Blake	Dick Powell
Mimi Caraway	Madeleine Carroll
Mona Merrick	Alice Faye
Ritz Brothers	Themselves
Commodore Caraway	George Barbier
Frederick Sims	Alan Mowbray
Aunt Fritz	Cora Witherspoon
Jack Dibble	Walter Catlett
Eddie Eads	Douglas Fowley
Herman	Stepin Fetchit
Miss Katz	Joan Davis
Joe Cherry	Paul Gerrits
Herr Hanfstangel	Sig Rumann
Joe Papaloupas	Billy Gilbert
Mr. Trivet	Douglas Wood
Harry Morris	Paul Irving
Luigi	Ricardo Mandia
Stage Manager	John Sechan
Cabby	E. E. Clive
Kelly	Harry Stubbs

By Mae Tinée.

Good Morning!

"On the Avenue" seems as familiar as the morning milk bottles.

Shakespeare didn't originate every quotation, though often you have the idea that he did, and "On the Avenue" hasn't ALL the popular melodies you've ever heard. But as the piece unreels and one after another of the songs of the day burst on your ears you have the feeling that it's the mamma of most of your favorite ditties.

The picture is a musical romance drama basing its activities on a sketch in a revue which ridicules Mimi Caraway, richest girl in the world, her father and her fiancé.

These threc are present at the show's opening performance. Infuriated, they leave the theater after the skit.

Mimi's plans for revenge melt away in the sunshine of Actor Blake's smile. . . . He succumbs to her charms and promises to modify the sketch. . . . Mona, his partner, who impersonates Mimi and is in love with Gary, throws a great big monkey wrench in the machinery. . . . The wheels of love grind and come to a full stop—for a time. . . .

But the scenario writer fixes everything.

Though it slows up in the middle and gets pretty complicated in spots, "On the Avenue" for the most part is snappy.

Madeleine Carroll handles her rôle expertly albeit this light sort of portrayal isn't especially her line. Her forte is the meaty and dramatic. Alice Faye, however, is in her element. Both ladies are decidedly something to look at.

Mr. Powell is—Mr. Powell. Right rakish the boy, in the Bowery scene where he wears the trick mustache and the racy pants!

Cora Witherspoon contributes some amusing comedy as Mimi's gay, faddist auntie, and there are various other neat performances by experts. If you care for the Ritz brothers, you'll be glad to know they're much in evidence.

Spiffy staging and costumes!

See you soon.

WHOPPERS!

The Tribune will pay $2 each for every "Whopper" published. Merely write the biggest lie you ever heard on a post card or on one side of a sheet of paper and mail it to "Whoppers," The Tribune, Tribune Square, Chicago. Manuscripts cannot be returned.

This Driver May Be Slow.

When I was out in northwestern Texas the weather was changeable. One day I was driving two mules and it became so hot one of the mules became overheated and fell dead. Before I could jump off the wagon the wind changed to the north. It got so cold the other mule froze to death before I hit the ground.—R. L. P., North Moody avenue.

THROUGH THE LOOKING GLASS

There's one way you can fool all those lucky ladies who've flown south with the birds and who plan to put you in the shade of their sun tan and bright southern vacation right here in Chicago.

We discovered that plenty of women are doing just that when we trailed into a Chicago beauty salon the other day to find out what was new. This salon has a swell room for sun bathing, complete even to sandboxes. Business in the sunroom was positively rushing. Some of your best friends are probably among those who drop in every single day for a sun bath.

And they're getting tanned in the best of all possible fashions—evenly, safely and beautifully, with no risk of ruining their skins such as the indiscreet run when they tear out into the actual sun and stay longer than the very rigid beauty rules allow.

If you ask us, those who're taking their winter sun right here have the advantage from the point of good looks preservation. There's a great deal to be said for the modern custom of soaking up your ultraviolet under the watchful eye of a beauty expert as you lie beneath a lamp, safely goggled.

A great many of these same women carrying out such a good joke on their traveling friends are having body treatments, too; they'll be as slithery-slim, as limber, and as vivacious as any would-be slender women playing tennis vehemently or swimming daily at the southern resorts. They'll probably do better, as a matter of fact, since their silhouette problems benefit by the scientific approach.

At this salon the reducing treatments are a joy to take and their results are magic. A masseuse tops off the job by practically remolding you along sweet sixteen lines.

Who said you had to go south for sun tan and slimness? You can do it right here—without an expensive wardrobe!

ELEANOR NANGLE.

For information about these treatments telephone Eleanor Nangle, Superior 0100.

Daughters of Founders.

The Illinois chapter of the Daughters of Founders and Patriots of America, will give a tea for Mrs. Noble Clements Shumway, sole surviving organizer of the Illinois chapter, from 3 to 5 o'clock today in the Marble room of the Blackstone hotel. Mrs. James Augustus Ostrom is president.

Hat Collection Offers Bargains in Casual Felts

Smart Styling, Colors Other Attractions.

BY RHEA SEEGER.

Casual hats of felt, gathered in one corner of a high fashion shop, and that well stocked corner on the first floor, is a combination well worth a good fifteen minutes of any one's snooping time. Not a hat in this corner is more than three dollars. Only a few of each style and some of the best colors of the year are other attractions.

Skull caps, tremendously successful this season, come in white, gray, beige and pastels. They can be worn with sports clothes or be transformed for young faces with a scrap of a veil to go with more dress parade clothes.

For the more mature faces try the new rolled brim affairs, the hat itself felt, the rolled bat bumper edge of contrasting colored crêpe. Every one will like the navy with rhythm blue, a new blue tint that is taking the town. The black felts come with an assortment of beige, dusty pink and white rolled edges and there is a brown felt with a gay yellow brim to go with brown clothes.

Some of the nicest beige shades are found in these inexpensive felts—a beret with a felt bow aslant the flat top area, and a beret with a brown band and bow that can be worn either off-the-face style or in the usual beret manner.

Rolled brim felts in beige and the rest of the popular colors are good looking things for suits, slim wool daytime dresses or with strictly sports clothes. You can find a good pink tone and some grand greens. There is a copper toned brown that is simply knockout with lether trimmed sports clothes or with suede suits of bright green, beige or brown, as well as black.

Shorter childish brims, for young faces, are as plentiful as the more sophisticated models that are wider, and have cleverly tucked or manipulated crowns. These hats are the best finds of the week for the owner of an overworked clothes allowance. They do not spot and they clean beautifully.

[For information on any article described in this article, call Rhea Seeger, Superior 0100.]

Saks Fifth Avenue
CHICAGO
announces
with pleasure that
MISS HELEN CORNELIUS
OF HARPER'S BAZAAR
will be the speaker at the "Three Charities" Fashion Show and benefit which they are giving in the grand ballroom of the Stevens Hotel, Friday Feb. 26th, 8:30 P. M.
All proceeds go to Emerson House
Madonna Center, Sunset Camp Service League
Tickets on sale at Saks Fifth Avenue
669 MICHIGAN AVENUE NORTH

Beauty Regained..

Superfluous Hair, Blemishes, Warts, Moles Painlessly Removed
through Burnham Guaranteed ELECTROLYSIS
You'll be delighted at the happy difference that Burnham-type Electrolysis can make in your appearance. It will leave your skin smooth, unmarred by unwanted hair, or moles, or warts. Absolutely painless. The latest developments are embodied in Burnham-type Electrolysis. The method we use is the only one recommended by physicians. The cost is surprisingly low. Before we start, we guarantee both the results and the total cost. Come in for free consultation and demonstration. No obligation.
E. BURNHAM
138 N. State St. • Randolph 3351

GOODMAN BROS. HEADQUARTERS FOR THE FINEST QUALITY YARNS
A POPULAR SELLING OF
YARNS
IN THE NEWEST SPRING SHADES AND COLORS
FREE STYLE BOOK featuring 8 different models with complete instructions for knitting with Dixiana Nub Cotton. FREE with any purchase of this or any of our cotton yarns. THURS.—FRI.—SAT.
AT OUR OLD LOW PRICES
Dixiana Nub Cotton......oz. 12½c
A very soft, luxurious cotton in the new pastel shades.
Southland Flake Nub Cotton.....oz. 12½c
Germantown Zephyr for Afghans, oz. 19c
Germantown Knitting Worsted...oz. 14c
Crepe.......oz. 22c
Boucle.......oz. 10c
Rainbow Tweed.......oz. 16c
All Yarns Guaranteed
Only the BEST GRADES of wool and HIGHEST QUALITY dyes are used in the manufacture of GOODMAN BROS.' yarns.
FREE LESSONS AT ALL STORES
All Colors and Shades Carried in Each Store
Goodman Bros.
Shop at Your Neighborhood Store
LOOP: 406 S. WELLS ST., Open Thursday Evenings.
NORTH: 4535 BROADWAY, Open Tuesday and Thursday Eves.
SOUTH: 1408 E. 55TH ST., Open Tuesday and Thursday Eves.
NEW STORE: 6248 S. ASHLAND, Open Tues. and Thurs. Eves.
WEST: 5667 W. MADISON, Open Tuesday and Thursday Eves.
NEAR LOOP: 1211 S. UNION AVE., Open Sundays.
EVANSTON: 1741 SHERMAN AVENUE
Mail Orders Promptly Filled
Send for free catalogue of over 200 actual samples to Goodman Bros., Dept. T, 406 South Wells St., Chicago.
Garments Hand Cleaned and Blocked by Experts.... $1.50

Neumode • HOSIERY •
fine quality
SUBSTANDARDS

55c
2 PAIRS $1
Thrifty women wait for our month-end sale of SUBSTANDARDS. They know these inspected irregulars of higher-priced hose are splendid buys.
18 Neumode Hosiery Shops in Chicago and Suburbs
New Shop—723 E. 79th Street

Don't Miss It!
The big party at the Stevens Hotel
Friday Evening, Feb. 26, for
EMERSON HOUSE
MADONNA CENTER
SUNSET CAMP
Door Prizes Bar Floor Show
Dancing Entertainment
FASHION SHOW by
Saks Fifth Avenue
CHICAGO
Tickets, $2.00; on sale at Saks Fifth Avenue

They Paid the Price

(Copyright: 1937: By Alice Ormond Campbell.) *By Alice Campbell*

SYNOPSIS.

Adrian Somervell and Diana Lake become engaged when the young scientist learns he is heir to the fortune of his late step-mother, Rose Somervell, ex-star of the theater, who was Diana's godmother. Until shortly before her death Adrian and she had been estranged. Adrian had lunched with her shortly before her death, with Nicholas Blundell, wealthy bachelor solicitor, who lived in the London flat below Rose. Blundell's neurotic secretary, Elsie Dilworth, was madly in love with Adrian, who'd repulsed her. She'd called during the luncheon on business. Blundell is Diana's godfather. She'd always disliked him. An autopsy reveals that Rose was poisoned. Then Diana's actress mother, Margaret Fairlamb, is murdered. Robbery is thought to be the motive. Adrian is arrested. Remnants of the poison which killed Rose are found in his pocket. Blundell persuades Diana to move to Rose's flat. He obtains a lawyer for Adrian. Diana sees Elsie Dilworth, who has left Blundell's employ, return and search the premises. Diana hires a private agent, Mortimer Bream. Watching Elsie's lodgings he sees an East Indian trying to break into the girl's room. Inspector Headcorn, assigned to the investigation of Diana's mother's murder, believes there is a link between the two murders. He discovers a secret stairs between Diana's flat and Blundell's. The East Indian is found dead, apparently a suicide. Diana receives a package of newspapers from Elsie which, she states, contains clews to the murder. Then Elsie commits suicide. Lord Limpsfield and Sir Norbury Penge, who Blundell stated were at his home the night Margaret Fairlamb was murdered, are questioned and confirm Blundell's alibi.

INSTALMENT XL.
THE TRIAL BEGINS.

From now till the trial Diana's days slid by in a sort of timeless nightmare. Christmas had passed and she would have forgotten it entirely but for carol singers under her window and a magnificent dressing bag presented her by Uncle Nick. Once something unaccountable happened. She came to from a sort of waking doze to find herself in Petty's bedroom, kneeling in front of the one gas fire the flat contained. Panic seized her. Trembling, cold with sweat, she fled from the room, but for the rest of that day the vision of a brass tap remained static in the center of her brain, and at intervals afterward back it crept with horrid enticement.

And then, like a reef suddenly looming out of a fog, the trial was upon her.

Blundell, with whom she had dined the evening before proceedings opened, begged her to keep away from the court.

"I shan't be able to sit with you, you know. I'm being called as a witness. Besides, I don't quite like the look of you just lately."

"I must go," she said stubbornly. "And I shan't have to sit alone. Dr. Ladbroke will be with me."

"Ladbroke?" Her godfather wrinkled his lethery brow. "Who's he? O, I remember! Adrian's hospital friend. Well, as you think best."

Back in the library, she felt her eyes and thoughts drawn with a perverse fascination toward the section of bookcase which covered the hidden stairs. Even now she could not debar herself from speculation as to what could have happened on the evening her mother was killed. These stairs connecting with the upper flat would have offered the owner such an easy means of exit from the house—yes, and of reëntry, too. They might have served another purpose, too, at an earlier date. Heaven knows she had considered every conceivable rôle the stairs could have filled, only to be met in each case by the insuperable barrier of Lord Limpsfield and the minister of arterial highways.

She shook herself free of her stupid fancies. Her godfather was looking at her again, keenly, but with commiseration.

"What's this? Feeling a bit faint? A spot of brandy? Look, I've poured it out for you. There! That'll pull you round."

Rather than argue she drank from the huge goblet she found pressed into her hand. The queer lassitude left her to return again when, shut in her own quarters, she managed somehow to undress and to drag herself into bed.

By some strange mercy which had protected her during these weeks of strain, on this night of all others she slept like a log.

. . . . .

Fog, seeping into the Old Bailey, hung like a dingy transparency over black gowns and coarse gray wigs. It misted the yellow light globes, quivered in wreaths over the packed rows of spectators, and blurred the twelve faces of the jury now turned, as one, on the witness undergoing cross-examination.

The witness was Nicholas Godfrey Blundell, solicitor. Strangers saw in the box a man slightly past middle age, vigorous, and with a manner blunt, frank, and obliging.

Very different was the counsel conducting the cross-examination. Sir Kingsley Baxter, tall, angular, and calculating even in his suavity, gave an impression of altogether a more sophisticated type. There was a sharp edge to him, and a nervous brilliance soon to be more apparent than now, when every faculty was bent on eliciting facts concerning Rose Somervell's illness which might throw an altered light on events as set forth by the prosecution.

Sir Kingsley, proceeding: In regard to your late secretary, Elsie Dilworth, Mr. Blundell. Was it a habit of hers to consult you at unsuitable times?

Blundell: Well—occasionally. She believed business always came first.

Sir Kingsley: On this occasion was the matter important? Or, better, could it have waited till your return to your own flat?

Blundell: I suppose the idea was she didn't want to wait. It was Sunday, remember.

Sir Kingsley: Was it your suggestion or hers that she work on Sunday?

Blundell: She volunteered to come for the morning. She did that now and again when we were in a bit of a jam.

Sir Kingsley: So she volunteered to come. . . . Can you positively state it did not strike you as unusual for her to intrude on Mrs. Somervell's luncheon party?

Blundell: [Hesitating] I was a trifle surprised.

Sir Kingsley: O, you were surprised! Now, Mr. Blundell, can you say if Miss Dilworth had previous knowledge that the accused would be lunching with Mrs. Somervell?

Blundell: That I don't know. She may have learned of it from chatting with Mrs. Somervell's housekeeper.

A murmur ran through the court. Diana felt a shiver of excitement, which Colin Ladbroke, beside her, seemed to share.

Sir Kingsley: Exactly when did Miss Dilworth come into the dining room?

Blundell: Midway through the meal. I remember I was at the side table, carving a second helping of beef for Mrs. Somervell. Miss Dilworth stood by me, showing me the shorthand she couldn't read.

Sir Kingsley: Had she often any difficulty deciphering her notes?

Blundell. Very seldom. Around that date she was getting nervous. These notes were all of a muddle.

Sir Kingsley: It did not occur to you she might have muddled her notes on purpose.

Blundell: [After pause] No—not at the time.

Sir Kingsley: Have you thought of that explanation since?

Blundell: In a way. It would be unlike Miss Dilworth's character as I knew it, but she had certainly changed.

Sir Kingsley: Could you have said then what was responsible for her nervous condition? I'll make it more definite. Had you any idea of her being the victim of an unfortunate love affair?

Blundell: Absolutely none. I never connected love affairs with my secretary.

Sir Kingsley: Not even when for some time she had worn quite different clothes? Adopted what two witnesses have described as a gay style of dress, coupled with the use of lipstick, rouge, and other accessories?

Blundell: [Scratching his chin] I did wonder a bit. I can't say I failed to notice it.

Here a ripple of amusement had to be checked by the judge.

Sir Kingsley: Did you at no time connect her altered appearance with a close association with the accused?

Blundell: [Frank smile] I never knew of any association. At most I'd have said they were acquaintances, owing to living in the same house.

[Continued tomorrow.]

GASOLINE ALLEY—CANCELED

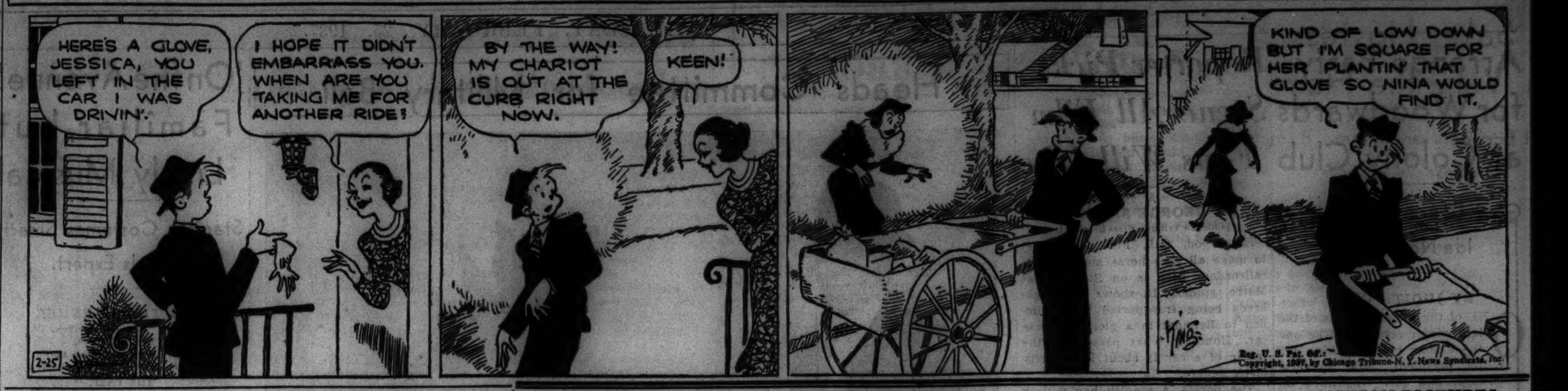

Women Voters Told Patronage System Is Menace to Democracy

The spoils system is a threat to democracy, Mrs. George Gellhorn of St. Louis declared yesterday, opening a two day anti-patronage conference of 300 leaders of the National League of Women Voters in the Palmer house. Representatives from 21 states attended.

Miss Marguerite M. Wells, Washington, D. C., president of the league, warned against the prejudices "that any American citizen is good enough for any governmental position."

"There are people," she continued "who point out that parties cannot be recruited without patronage. But parties recruited on patronage are not responsible parties. When that evil is abolished, candidates will be obliged to depend on something else for support. So long as patronage as a system persists they are unable to do so."

MOTION PICTURES DOWNTOWN | MOTION PICTURES DOWNTOWN

25c to 1 ● 30c to 6:30 ● Phone RAN. 4351

McVICKERS MADISON at STATE — OPENS TODAY 8:45am — A Great New Policy for the Loop! 2 FEATURES For One Price! INAUGURAL PROGRAM
The Nation's Newest Screen Sensation SONJA HENIE "ONE IN A MILLION" DON AMECHE ADOLPHE MENJOU RITZ BROS. JEAN HERSHOLT
PLUS MADELEINE CARROLL Freddie Bartholomew in "LLOYDS of LONDON" TYRONE POWER Sir Guy Standing
New Show Every Friday! Week days 25c to 1

STATE-LAKE Opens 10:30 a. m. 20c to 1 p. m. —SCREEN— "WE WHO ARE ABOUT TO DIE" Preston Foster — IN PERSON RAE SAMUELS and BIG STAGE FROLIC!

WOODS RAND. at DEARB. 15¢ 7:45 to 6:30 Edmund Lowe—Elissa Landi "MAD HOLIDAY"
LaSalle MAD. nr CLARK 15¢ 8:40 to 6:30 ELEANOR POWELL Jas. Stewart, Virginia Bruce "BORN TO DANCE"

9th BIG WEEK! CROWDS - - - There must be a reason— ECSTASY The Picture Chicago is whispering about ADULTS ONLY World PLAYHOUSE 410 S. Mich. Ave. Cont. 11:45 A. M. to Midnight—35c to 6:30

SONOTONE 66 E. VAN BUREN 25c to 2 P. M. 35c to 6:30 WORLD'S BEST MUSICAL PICTURE WORLD-PRIZE—VENICE (Italy), 1936 The FINAL CHORD (SCHLUSSAKKORD) English Dialog Titles BEETHOVEN—HANDEL—TSCHAIKOWSKY MUSIC BY BERLIN STATE OPERA ORCH.

CLARK MADISON & CLARK 15c, 7:45 A. M. to 6:30 P. M. 2—FEATURES—2 Lew Ayres, Gail Patrick—"Murder with Pictures" Dorothy Lamour "THE JUNGLE PRINCESS" Midnight Show—Last Feature 12:30
MONROE MONROE & DEARBORN 15c, 8:15 A. M. to 6:30 P. M. 2—FEATURES—2 Joan Blondell Frank McHugh '3 MEN ON A HORSE' James Dunn "The Mysterious Crossing"
ORPHEUM State Street at Monroe Doors Open at 8:45 A. M. Martha RAYE—Jack BENNY—BURNS & ALLEN "COLLEGE HOLIDAY"

NORTHWEST
BALABAN & KATZ WONDER THEATERS
CONGRESS 2135 Milwaukee Ave. Mat. 11:30 to 6 "STRASZNY DWOR" Scoop!—POLISH NEWS REEL
HARDING 2724 Milw. 2 FEATURES Sonja Henie in "ONE IN A MILLION" "LLOYDS OF LONDON"—Madeleine Carroll
GATEWAY 5216 Lawrence—2 HITS "Once a Doctor"—Plus Dick Powell in "GOLD DIGGERS OF 1937"
Will Rogers 5635 Belmont Ave. / TERMINAL 3315 Lawrence Ave. 2—FEATURES—2 "CHARGE of the LIGHT BRIGADE" Plus—Laurel & Hardy Full length feature 'OUR RELATIONS'
BELPARK Cicero & Belmont / CRYSTAL North & California 2—FEATURES—2 Warner Baxter in "WHITE HUNTER" June Lang—PLUS 'Along Came Love'
BILTMORE Division-Damen—2 Hits Action! 'Night Waitress' Jean Hersholt—"REUNION"—Quintuplets
ALBA Kedzie-Lawrence 2 Russian Hits "3 WOMEN"—Plus—"POTEMKIN"

DRAKE 2 3548 Montrose—Op. 1:30 —BIG FEATURES— 2 Clark Gable Jeanette MacDonald "SAN FRANCISCO" Norma Shearer, Fredric March, Charles Laughton "BARRETTS OF WIMPOLE ST." Fruit and Cereal Bowls Free to Every Lady
METRO 3308 LAWRENCE AVE. 2 FEATURES J. Blondell, "Three Men on a Horse" Clark Gable, "FORSAKING ALL OTHERS"
PORTAGE 4050 Milwaukee—2 Feats. "BEWARE OF LADIES" "MURDER WITH PICTURES"—Lew Ayres MIXING BOWL FREE TO EVERY LADY
ADMIRAL 3940 Lawrence. 2 Feats. Dorothy Lamour, "Jungle Princess" "SMARTEST GIRL IN TOWN"—Gene Raymond MIXING BOWL FREE TO EVERY LADY
TIFFIN 4051 NORTH AVE. TWO FEATURES Laurel & Hardy in "POOR RELATIONS" Plus "We Who Are About to Die"—Preston Foster Vitrock Ware Free to the Ladies
MONT CLARE Grand Ave at Harlem JOAN BLONDELL Frank McHugh—"3 MEN ON A HORSE" & "Charge of the Light Brigade," Errol Flynn
TIMES 4847 MILWAUKEE 2 Feats. Op. 1:30 P. M. Arthur Treacher—"THANK YOU, JEEVES" Mae West—"GO WEST, YOUNG MAN"
ALAMO 3639 Chicago Ave.—Mat. Daily 2 Features—June Lang Warner Baxter—"WHITE HUNTER" Preston Foster—"We Who Are About to Die"
AVON 3327 Fullerton—2 FEATURES "CHARLIE CHAN AT THE OPERA" Bing Crosby—"PENNIES FROM HEAVEN"
IRVING 4003 Irving—Mary Astor "LADY from NOWHERE" ELEANOR POWELL—"BORN TO DANCE"
EMBASSY 3940 Fullerton—2 Features Edm. Lowe—"MAD HOLIDAY" ELEANOR POWELL—"BORN TO DANCE"
CROWN 1607 W. Division—2 FEATURES "ALONG CAME LOVE" and "WE WHO ARE ABOUT TO DIE"
ARMITAGE 3558 Armitage Ave. 2 Feats. Dor. Lamour, "Jungle Princess" Joan Crawford—"DANCING LADY"
KARLOV BARBARA STANWYCK "THE SECRET BRIDE" Guy Kibbee—"BIG HEARTED HERBERT"
LOGAN Milwaukee at Sawyer—2 Features Lew Ayres, "Murder with Pictures" Mary Astor—"LADY FROM NOWHERE"
LIBERTY 3705 Fullerton—Mat. Daily Ovenware Free to Ladies "COME & GET IT" and "UNDER YOUR SPELL"

WEST
BALABAN & KATZ WONDER THEATERS
B&K Marbro — Open 1:30—Year's Smash Show! Wm. Powell Myrna Loy After the Thin Man Plus—"Sindbad the Sailor"—Plus Ambulance Chasers, Torture Money — Tomorrow 2 FEATURES DEANNA DURBIN 3 Smart Girls Binnie Barnes · Alice Brady PLUS James CAGNEY "GREAT GUY" with MAE CLARK
PARADISE Crawford-Wash'gton 2—FEATURES—2 Clark Gable, Joan Crawford, "Love On the Run" Plus—"Tarzan Escapes"—Johnny Weissmuller
STATE 5814 Madison—2 Hits—Op. 1:15 "THEODORA GOES WILD" "We Who Are About to Die"—Preston Foster
SENATE Madison-Kedzie, 2 Features "Charge of the Light Brigade" Laurel & Hardy (Feature), 'OUR RELATIONS'
MANOR North & Central—2 Features "Charge of the Light Brigade" Laurel & Hardy (Feature) 'OUR RELATIONS'
Central Pk. 3535 Roosevelt—2 Hits "The Mighty Treve"—Plus Irene Dunne in "THEODORA GOES WILD"
AVENUE Cicero at Jackson—Charles Laughton Norma Shearer, Fredric March "BARRETTS OF WIMPOLE ST."
MADLIN 1910 Madison—Ovenware Free Joan Blondell, "SMART BLONDE" Marlene Dietrich—"GARDEN OF ALLAH"
4 STAR 2418 W. Madison—2 Features Mary Astor, "Lady from Nowhere" Lew Ayres—"MURDER WITH PICTURES"
JOY Roosevelt & Ashland—2 FEATURES "SEVEN KEYS TO BALDPATE" Edmund Lowe—"KING SOLOMON OF BROADWAY"
B'DWAY Strand 1641 W. Roosevelt 2 FEATURES "WHITE HUNTER" "THEODORA GOES WILD"
CRAWFORD 19 S. Crawford—2 Features Ed Lowe—"Mad Holiday" ELEANOR POWELL—"BORN TO DANCE"
BYRD Cicero and Madison—2 FEATURES Edmund Lowe—"MAD HOLIDAY" ELEANOR POWELL—"BORN TO DANCE"
AMERICAN 8 N. Ashland—2 Features "WHITE HUNTER" and "WE WHO ARE ABOUT TO DIE"
WEST END 121 N. Cicero—2 Features "SHE'S DANGEROUS" and Blondell-McHugh—"3 MEN ON A HORSE"

MOTION PICTURES SOUTH
WARNER BROS. THEATERS
AVALON 79th-Stony—Park Free ★ TOMORROW! ★ POWELL · LOY "AFTER the THIN MAN" with ASTA — Last Day! "One in a Million" —and— "The Great O'Malley" — All-Color Cartoon "SINDBAD THE SAILOR" with Popeye-Olive Oyl — Life of Patrick Henry, "GIVE ME LIBERTY" in Technicolor
CAPITOL 79th-Halsted—Free Parking STARTING TOMORROW! Last Day! "The Plainsman" —and— "That Girl from Paris" — SONJA HENIE RITZ BROTHERS "One in a Million" DON AMECHE PLUS PAT O'BRIEN HUMPHREY BOGART "The GREAT O'MALLEY" Ann Sheridan
STRATFORD 63rd-Halsted—2 Features Olivia De Havilland Errol Flynn, "CHARGE OF LIGHT BRIGADE" Irene Dunne in "THEODORA GOES WILD"
BEVERLY 95th-Ashland—Free Parking Triumphant Return Showing JEANETTE MacDONALD—NELSON EDDY "NAUGHTY MARIETTA" Well Balanced Single Feature Program
OGDEN 63rd-Ashland / GROVE 76th-Cottage / HIGHLAND 79th-Ashland 2—Features—2 Irene Dunne "THEODORA GOES WILD" —and— Preston Foster "WE WHO ARE ABOUT TO DIE"
JEFFERY 71st-Jeffery—2 Features W. Baxter, "WHITE HUNTER" Errol Flynn, 'CHARGE OF LIGHT BRIGADE' Added! Our Gang Comedy, "Pay as You Exit"
COSMO 79th-Halsted / FROLIC 55th-Ellis 2—Features—2 Eleanor Powell "BORN TO DANCE" —and— Edmund Lowe "MAD HOLIDAY"
SHORE 75th-Kingston—2 Big Features Chas. Laughton, Charlie Ruggles Gary Cooper, George Raft, W. C. Fields, Jack Oakie, "IF I HAD A MILLION" and Mary ASTOR, "LADY FROM NOWHERE"
LEXINGTON 1162 E. 63rd—2 Features Dionne Quins, 'REUNION' Lew Ayres in "MURDER WITH PICTURES"
OAKLAND 3947 Drexel—2 Features Jas. Stewart, Frances Langford Eleanor Powell in "BORN TO DANCE" Lew Ayres in "MURDER WITH PICTURES"
HAMILTON 71st-Paxton—2 Features "CHAN AT OPERA" and Bing Crosby in "PENNIES FROM HEAVEN"

BALABAN & KATZ WONDER THEATERS
B&K TIVOLI COTTAGE GR. at 63rd — Open at 1:30—William Powell Myrna Loy After the Thin Man "SINDBAD THE SAILOR" "TORTURE MONEY" — Tomorrow 2 FEATURES DEANNA DURBIN 3 Smart Girls Binnie Barnes · Alice Brady PLUS James CAGNEY "GREAT GUY" with MAE CLARK — SONGS ACTION ROMANCE
Southtown FREE PARKING ON PREMISES — LAST DAY Open 1:30—SONJA HENIE "Lloyds of London" "One in a Million" — Tomorrow! A SMASH SHOW! William POWELL · Myrna LOY "AFTER the THIN MAN" with ASTA — All Color 'Sindbad the Sailor' POPEYE—BIG CAST — Exposed! 'TORTURE MONEY' "FAKE" ACCIDENTS
TOWER 63rd at Stony 2 FEATURES Eddie Cantor's BOBBY BREEN, "Rainbow On the River" & "GOLD DIGGERS of 1937"
MARYLAND 63rd-Maryland—2 HITS "WHITE HUNTER" & Irene Dunne, "THEODORA GOES WILD"

PICCADILLY 2—SMASH HITS—2 BOBBY BREEN MAY ROBSON CHAS. BUTTERWORTH "RAINBOW ON THE RIVER" DICK POWELL VICTOR MOORE JOAN BLONDELL "GOLD DIGGERS OF 1937"
HARPER 5240 Harper James Stewart ELEANOR POWELL—"BORN TO DANCE"
HYDE PARK 53rd & Lake Park Franz Schubert's Musical "APRIL ROMANCE"
KENWOOD 47th & Kimbark Dorothy Lamour, "JUNGLE PRINCESS"—Bing Crosby "PENNIES from HEAVEN"
MIDWAY Cottage & 63rd "WHITE WOMAN" Carole Lombard, Chas. Laughton Charles Bickford—Kent Taylor—Plus "TOO MUCH HARMONY" Bing Crosby Jack Oakie Grace Bradley—Judith Allen Don't Miss This Show! It's Tops in Entertainment
RAY 2638 E. 75th—Carole Lombard, Bing Crosby Ethel Merman—Burns & Allen Leon Errol—"WE'RE NOT DRESSING" "TORCH SINGER" Claudette Colbert Ricardo Cortez
JACKSON PK. 6711 STONY ISLAND TWO FEATURES Dionne Quintuplets Jean Hersholt "REUNION" and Cesar Romero in "She's Dangerous"
CHELTEN 79TH & EXCHANGE William Powell Kay Francis—"ONE WAY PASSAGE" Spanky McFarland—"GENERAL SPANKY"
KIMBARK 6240 KIMBARK Double Feature. Op. 1:30 Bing Crosby—"PENNIES FROM HEAVEN" Also Warner Oland—"Chan at the Opera"
METROPOLITAN 47th & So. Parkway 2—Big Features—2 Irene Dunne in "THEODORA GOES WILD" Mary Astor in "LADY FROM NOWHERE"
HIGHWAY 63rd & Western. 2 Feats. Frank McHugh Joan Blondell—"3 MEN ON A HORSE" & Dorothy Lamour—"JUNGLE PRINCESS"
COLONY 59th & Kedzie—2 Feats. Frank McHugh Joan Blondell—"3 MEN ON A HORSE" Lew Ayres—"MURDER WITH PICTURES"
DREXEL 858 E. 63d—Open 1:30 P. M. 2 Hits! Dorothy Lamour—"Jungle Princess" Wm. Powell, Kay Francis—"ONE WAY PASSAGE"
RAMONA 35TH & HALSTED Warner Baxter—"White Hunter" Irene Dunne—"THEODORA GOES WILD"
MARQUETTE 63rd & Kedzie. Op. 1:30 JAMES STEWART ELEANOR POWELL, "BORN TO DANCE"
COMMERCIAL 9150 Commercial. Op. 11:30 "ALONG CAME LOVE" & Irene Dunne—"THEODORA GOES WILD"

MOTION PICTURES DOWNTOWN | MOTION PICTURES DOWNTOWN | MOTION PICTURES DOWNTOWN
BALABAN & KATZ WONDER THEATERS
CHICAGO STATE NEAR RANDOLPH — Errol Flynn—Anita Louise "GREEN LIGHT" — Tomorrow THE CHICAGO LEADS WITH A NEW COMBINATION SENSATION! ON STAGE COMPLETE! 1937's night club smash! Casino Parisien "REVUE INTERNATIONALE" ORIGINAL ALL-STAR CAST! GIRLS, GIRLS and more GIRLS! Revelry . . . Beauty . . . Extravaganza! "CASANOVA NUDITE" "FEMMES A LA CELLOPHANE" "APACHE EXOTIQUE" "MAIDEN WITH THE UMBRELLA" SAUCY! STARTLING! BIZARRE! — On Screen A KISS IN THE NIGHT! Their love roused a tempest of scandal and scorn! CLAUDETTE Colbert Fred MacMurray in Paramount's new Silver Jubilee triumph "MAID OF SALEM" directed by FRANK LLOYD producer of "Mutiny on the Bounty"
ORIENTAL RANDOLPH NEAR STATE — Op. 10:15; Pr. Ch. 1 & 6:30 Stage: Belle Baker in Person Screen: Richard Dix, Dolores Del Rio "DEVIL'S PLAYGROUND" LAST DAY — TOMORROW Stage sizzling with gorgeous scandalls HARRY A. GOURFAIN presents "The KINGS SCANDALS" Complete musical girl-filled revue starring GIL LAMB (The Duke) NINA OLIVETTE (The Duchess) 9 Headline Acts 25 Big Scenes 25 Extra: DOLLY SIMPSON "Dance of the Mystic Fans" — screen PAT O'BRIEN Humphrey BOGART "The GREAT O'MALLEY" Sybil Jason Warner Bros. thriller!
ROOSEVELT STATE NEAR WASHINGTON Op. 8:45; Pr. Ch. 1&6 CHICAGO'S HAPPIEST HIT! DICK POWELL MADELEINE CARROLL ALICE FAYE RITZ Brothers Irving Berlin's "ON THE AVENUE"
UNITED ARTISTS RANDOLPH AT DEARBORN Op. 8:45 a.m. Pr. Ch. 1&6 Their Love is Proof Against Heartache! Merle OBERON Brian AHERNE "BELOVED ENEMY"
GARRICK RANDOLPH near CLARK Open 8:45; Pr. Chg. 1 & 6 P. M. Greta Garbo, Robt. Taylor "Camille"

NORTH
ROSEWOOD Mat. Daily—1823 MONTROSE Opens 1:30 P. M. 3 FEATURES TODAY, TOMORROW, SATURDAY 25c AFTER 5 P. M. Walter HUSTON—Ruth CHATTERTON MARY ASTOR PAUL LUKAS "DODSWORTH" Edward Arnold—Frances Farmer—Joel McCrea "COME AND GET IT" Dick Foran "Moonlight on the Prairie"
ADELPHI 7074 N. Clark 2 FEATURES Fredric March—Merle Oberon—Herbert Marshall "DARK ANGEL" Claudette Colbert—Melvyn Douglas—M. Bartlett 'SHE MARRIED HER BOSS'
HOWARD Howard St. 'L'—Free Parking 2 FEATURES—Open 1:30 JOAN CRAWFORD—CLARK GABLE ROBERT MONTGOMERY—TED HEALY "FORSAKING ALL OTHERS" PRESTON FOSTER—ANN DVORAK "WE WHO ARE ABOUT TO DIE"
LINCOLN 3164 Lincoln nr. Belmont Mat. Price to 6:30 P. M. BING CROSBY "PENNIES FROM HEAVEN"
DEARBORN 40 W. DIVISION OPEN 4:00 P. M. EXCLUSIVE SHOWING "CLOISTERED"
BRYN MAWR 1125 Bryn Mawr at "L" 2 Hits—Joan Blondell "THREE MEN ON A HORSE" DIONNE QUINTS—"REUNION"
PLAZA 308 W NORTH AVE. Gary Cooper Joan Bennett—"WEDDING PRESENT" WARNER OLAND "CHAN AT THE OPERA"
WINDSOR 1225 N. Clark. Open 1:30 PRESTON FOSTER, ANN DVORAK—"WE WHO ARE ABOUT TO DIE" & LAUREL & HARDY in "OUR RELATIONS"
BUGG 2 Features—Dorothy Lamour "JUNGLE PRINCESS" Glenda Farrell—"SMART BLONDE"
CINEMA "A TALE OF 2 CITIES" RONALD COLMAN—EDNA MAY OLIVER

SOUTH
MICHIGAN 110 E. Garfield—2 Features Edm. Lowe—"MAD HOLIDAY" ELEANOR POWELL—"BORN TO DANCE"

NORTH
JULIAN 916 Belmont—MAT. DAILY EDWARD PERSSON 'SODER OM LANDSVAGEN' Complete with ENGLISH EXPLANATORY TITLES HURRY! HURRY! LAST SEVEN DAYS!
SHERIDAN 4033 Sheridan—2 Features "Let's Make a Million" Blondell-Powell, "GOLD DIGGERS OF 1937"
VOGUE Broadway & Grace—2 FEATURES "ALONG CAME LOVE" and "WE WHO ARE ABOUT TO DIE"
MODE 3912 Sheridan—2 FEATURES "MURDER WITH PICTURES" and Wm. Powell, Kay Francis in 'ONE WAY PASSAGE'
400 6746 Sheridan—2 FEATURES Glenda Farrell, "SMART BLONDE" BING CROSBY, "PENNIES FROM HEAVEN"
DEVON 6225 Broadway—2 FEATURES "ALONG CAME LOVE" and IRENE DUNNE, "THEODORA GOES WILD"
BIOGRAPH 2433 Lincoln—2 Features "NIGHT WAITRESS" and LEW AYRES, "MURDER WITH PICTURES" FREE—9½ in. MIXING BOWLS To the Ladies
DAVIS 4614 Lincoln—2 FEATURES Edmund Lowe, "MAD HOLIDAY" ELEANOR POWELL, "BORN TO DANCE"
No. CENTER 4037 Lincoln—2 Features On Stage—Matinee & Evening WLS BARN DANCE Lulu Belle, Skyland Scottie, Bill McClusky Corn Huskers, Pine Mountain Merrymakers with Red Foley—and the Rest of the Gang —AND ON THE SCREEN— "Along Came Love" "We Who Are About to Die"
BUCK'M 3319 N. Clark—2 Features 'THEODORA GOES WILD' "WE WHO ARE ABOUT TO DIE"
ARGMORE 1040 Argyle—2 Features "WINTERSET" and Gene Raymond, "SMARTEST GIRL IN TOWN"
VIC Sheffield & Belmont—2 FEATURES Mary Astor, "LADY from NOWHERE" LEW AYRES, "MURDER WITH PICTURES" FREE—9½ in. MIXING BOWLS To the Ladies
RIDGE Devon at Clark—Doors Open 1:30 P. M.—2 FEATURES Joan Blondell—"THREE MEN ON A HORSE" Edmund Lowe—"MAD HOLIDAY"
CALO 5400 N. Clark—Open 1:30—Mat. Daily 2 FEATURES Frank McHugh—"3 MEN ON A HORSE" Dionne Quintuplets in "REUNION"
DE LUXE 1141 WILSON—2 Feats. Lew Ayres, "Murder with Pictures" Gene Raymond—"SMARTEST GIRL IN TOWN"

NORTH
BALABAN & KATZ WONDER THEATERS
B&K Uptown BROADWAY & LAWRENCE — Open 1:30 WILLIAM POWELL MYRNA LOY 'AFTER the THIN MAN' Plus 'Sindbad' & 'Torture Money' — Tomorrow 2 FEATURES DEANNA DURBIN 3 Smart Girls Binnie Barnes · Alice Brady PLUS James CAGNEY "GREAT GUY" with MAE CLARK — A Grand Combination
GRANADA Sheridan-Devon—2 Features Op. 1:15—Hurry—Last Day! SONJA HENIE, "ONE IN A MILLION" Plus 'LLOYDS OF LONDON'
RIVIERA Brdwy.-Lawr. Last Day 2 Features Pat O'Brien, GREAT O'MALLEY,' Humphrey Bogart Plus Sylvia Sidney, "Woman Alone"
CENTURY Clark-Diversey—2 Features "GOLD DIGGERS of 1937" Dick Powell & 'RAINBOW on the RIVER'
NORTOWN Western-Devon / PANTHEON Sheridan-Wilson 2 Features—Dick Powell, Joan Blondell "GOLD DIGGERS OF 1937" Plus "Once a Doctor"
NORSHORE Howard-Clark / BELMONT Lincoln-Ashland CLARK GABLE JOAN CRAWFORD "LOVE on the RUN" & Johnny Weissmuller "TARZAN ESCAPES"
LAKESIDE 4728 Sheridan—2 Features "Born to Dance," Eleanor Powell & Edmund Lowe, "MAD HOLIDAY"
COVENT 2653 N. Clark—2 Features "3 MEN ON A HORSE" Plus Lew Ayres, 'MURDER with PICTURES'
PANORAMA 717 Sheridan—Open 6 P. M. March of Time—Donald & Pluto EDWARD ARNOLD, "COME AND GET IT"
LAKE SHORE 3175 Broadway—2 Hits "Chan at the Opera" Ann Sothern—"SMARTEST GIRL IN TOWN"
GOLD COAST 15c CLARK & NORTH Arline Judge, Judy Garland—"PIGSKIN PARADE"

● SUBURBAN ●

MAYWOOD
LIDO MATINEE DAILY—Free Parking 2 FEATURES Claire Trevor Michael Whalen "CAREER WOMAN" "LET'S MAKE A MILLION" Edw. E. Horton
FOREST PARK
FOREST MADISON AT DES PLAINES IRENE DUNNE—MELVYN DOUGLAS "THEODORA GOES WILD"
AUSTIN
AUSTIN "THE GOOD FAIRY" Margaret Sullavan, Herb. Marshall, F. Morgan Gail Patrick—"PREVIEW MURDER MYSTERY"
PARK 5960 W. Lake St.—2 Feats. James Dunn, "Come Closer, Folks" Burgess Meredith & Margo in "WINTERSET"
IRIS 5743 Chicago Ave. 2 Features Edmund Lowe, "MAD HOLIDAY" ELEANOR POWELL—"BORN TO DANCE"
SYMPHONY 4937 W. Chgo.—2 Features "MURDER with PICTURES" Eleanor Powell in "BORN TO DANCE"
BERWYN
NEW RITZ 6343 W Roosevelt. 2 Feats. Doors Open 1:30 Eleanor Powell, Jas. Stewart—"Born to Dance" Also 'Night Waitress'—Pyrex Glassw. to Ladies, Eve. Adm.
BERWYN Ridgeland & Cermak. 2 Hits. Op. 1:30 "We Who Are About to Die" Irene Dunne in "THEODORA GOES WILD"
HARVEY
HARVEY Open 6 P. M.—TODAY Errol Flynn—Olivia De Havilland "THE CHARGE OF THE LIGHT BRIGADE"
BLUE ISLAND
GRAND Mat. Daily—Open 1 Olivia De Havilland Errol Flynn—"CHARGE of the LIGHT BRIGADE"

LA GRANGE
A New Theater for La Grange BALABAN & KATZ New PARK THEATER HILLGROVE AVE AT LA GRANGE RD. OPENS SATURDAY! Intimate . . . Completely modern in appointments and air conditioning
LA GRANGE Twice Daily 2:15 & 8:30 TODAY & TOMORROW NORMA SHEARER—LESLIE HOWARD John Barrymore in "ROMEO and JULIET" Obtain Tickets Early—Box Office Opens 10 A. M.
OAK PARK
Marion at Lake Street "L" Dick POWELL, Joan BLONDELL Glenda Farrell—"GOLD DIGGERS OF 1937"
LAKE Lake Near Marion Street Errol Flynn, Olivia De Havilland "THE CHARGE OF THE LIGHT BRIGADE"
SOUTHERN 828 S. Oak Park—2 Features "Chas. Chan at the Opera" Gene Raymond, "SMARTEST GIRL IN TOWN"
CICERO
TOWN Roosevelt Nr. Austin—2 FEATURES Glenda Farrell—"SMART BLONDE" Marlene Dietrich, C. Boyer—"GARDEN of ALLAH"
GLEN ELLYN
GLEN New Mirrophonic Sound Frank McHugh, Guy Kibbee Joan Blondell—"3 MEN ON A HORSE"

EVANSTON
B&K CORONET THEATER EVANSTON 817 Chicago Ave. GREenleaf 4070 Hearing Aids Open 1:30—Matinee Price to 6:30 Walter Huston—Ruth Chatterton MARY ASTOR "DODSWORTH" Also Ken Murray & Oswald Comedy
VALENCIA Open 1:30 Mat. Pr. to 6:30 Ann Sothern, Eric Blore Gene Raymond—"Smartest Girl in Town"
B&K VARSITY Op. 1:30 Mat. to 6:30 Dick Powell, Joan Blondell, Big Cast, 'GOLD DIGGERS OF 1937'
NO MAN'S LAND
TEATRO DEL LAGO Errol Flynn—Olivia De Havilland "CHARGE of the LIGHT BRIGADE" Also MAJOR BOWES' AMATEURS
WILMETTE
WILMETTE WILLIAM POWELL—KAY FRANCIS "ONE WAY PASSAGE"
PARK RIDGE
PICKWICK Open 6—2 FEATURES "NIGHT WAITRESS" & DIONNE QUINTS, Jean Hersholt—"REUNION"
HINSDALE
HINSDALE 20c Why Pay More? "Smartest Girl in Town" at 7:30—10 Also "Spanish Civil War"—Actual War Pictures 1 Feature Picture—"NO SIT-DOWN" Contest Here
WHEATON
PARAM'T ERROL FLYNN Olivia De Havilland "CHARGE OF THE LIGHT BRIGADE"

MOTION PICTURES DOWNTOWN | MOTION PICTURES DOWNTOWN
RKO PALACE — AGAIN! We're Head Over Heels in ENTERTAINMENT on SCREEN and STAGE — TOMORROW! — The Dancing Divinity in her most glorious triumph JESSIE MATTHEWS England's gift to America in "HEAD OVER HEELS IN LOVE" — TRIPLE-HEADLINE RKO VAUDEVILLE ON STAGE! AL TRAHAN THE ROYAL JESTER assisted by LADY Yukona CAMERON THE THREE SAMUELS with HARRIET HAYES WINI SHAW Screen's "LADY IN RED" IN PERSON THE SIX DECARDOS LYDIA & JORESCO POETS OF THE DANCE — LAST DAY Open 10:45 "MICHAEL STROGOFF" On Screen "GREENWICH VILLAGE SCANDALS" On Stage — Price Changes 1 & 6:30

For Goodness Sake, Hostess, Vary the Ham!

Economy and Palate Both Deserve Notice.

Tomorrow's Menu

BREAKFAST
Fresh Strawberries on Prepared Cereal
Puffy Omelet
Cinnamon Toast
Coffee Milk

LUNCH
Mushroom Soufflé
Salad of Mixed Greens
Bread Sticks
Calavo, Orange Fruit Cup
Cookies
Tea Milk

DINNER
Scalloped Oysters
Cheese Stuffed Baked Potatoes
Buttered Broccoli
Tomato Aspic, Celery, and Pickle Salad
Rolls, Butter
Pineapple Gingerbread Upside Down Cake
Coffee

BY MARY MEADE.

[Copyright: 1937: By The Chicago Tribune.]

MONDAY—Baked ham for dinner! How wonderful!

TUESDAY—Ham again. That's nice.

WEDNESDAY—Ham *again*, eh?

THURSDAY—How long's this ham gonna last?

FRIDAY—I could use a nice steak!

SATURDAY—Thank goodness, tomorrow is Sunday and there'll be chicken!

To prevent the enactment of such disappointing dining room drama a woman needs her wits about her when she serves ham. Of course, it's economy to buy a whole ham or a whole canned ham at one time, but even the most ham loving family will grow a bit weary if this meat is served to them in the same way day after day until the last morsel is hacked from the bone. Far better to serve baked ham on Monday, another meat on Tuesday, and ham again Wednesday prepared in another way. There are hundreds of ways to re-serve ham to make it seem an entirely new dish.

The canned hams, boned and ready cooked, are an economical buy, considering their many advantages. They require only about forty-five minutes to reheat, as compared with the long baking period required for a whole ham. Due to their bonelessness they are easier to slice, easier to handle, and require far less refrigerator space.

There has been great improvement in the last few years in the curing of hams, so that nowadays one is assured of a properly cured, tender ham if the label is one of a reliable packer, whether the ham is canned or whole and uncooked.

Fruited Ham Slice.

1 thick slice baked ham
Brown sugar, mustard
2 cups cooked dried apricots
1 cup liquid in which apricots were cooked
½ cup sugar
1 cup crushed pineapple

Place the ham slice in a baking dish and spread the top with brown sugar and a little prepared mustard. Mash the apricots, add the sugar, liquid, and crushed pineapple. Mix and pour over the ham. Bake in a slow oven [300 degrees, the same temperature recommended for the initial baking of the ham] until the slice is heated through.

Ham and Corn Scallop.

[Serves Four.]

1 cup diced cooked ham
1 cup canned corn
2 tablespoons butter
2 tablespoons flour
1 cup milk
1 tablespoon green pepper
1 tablespoon grated onion
¼ teaspoon paprika

Blend the butter and flour and add the milk gradually, stirring over a low fire to make a medium sauce. Place the corn, diced pepper, and grated onion in the bottom of a greased casserole, and cover with the diced ham. Pour the sauce over the dish and bake in a slow oven [300 degrees] for thirty minutes.

Macaroni with Ham.

[Ten to Twelve Servings.]

½ pound broken macaroni
¾ cup butter
2 tablespoons flour
1 cup stock or milk
1 cup tomato juice
Salt, pepper, paprika
1 cup chopped cooked ham
⅔ cup grated cheese

Cook the macaroni until tender in boiling, salted water. Drain. Melt the butter in a chafing dish or skillet, add the flour, and stir until smooth. Gradually add stock or milk and stir until smooth. Add tomato juice, stirring constantly as mixture thickens. Season and turn the cooked macaroni into the sauce. Add chopped ham and grated cheese a few minutes before serving. Serve as soon as heated through.

* *

Women's Finance Forum.

P. A. Walters, former president of the Bond club and a director of the Investment Bankers' association, will speak before the Women's Finance forum at 6:15 o'clock this evening at the Hotel Sherman.

Draped Lines Are Delightful

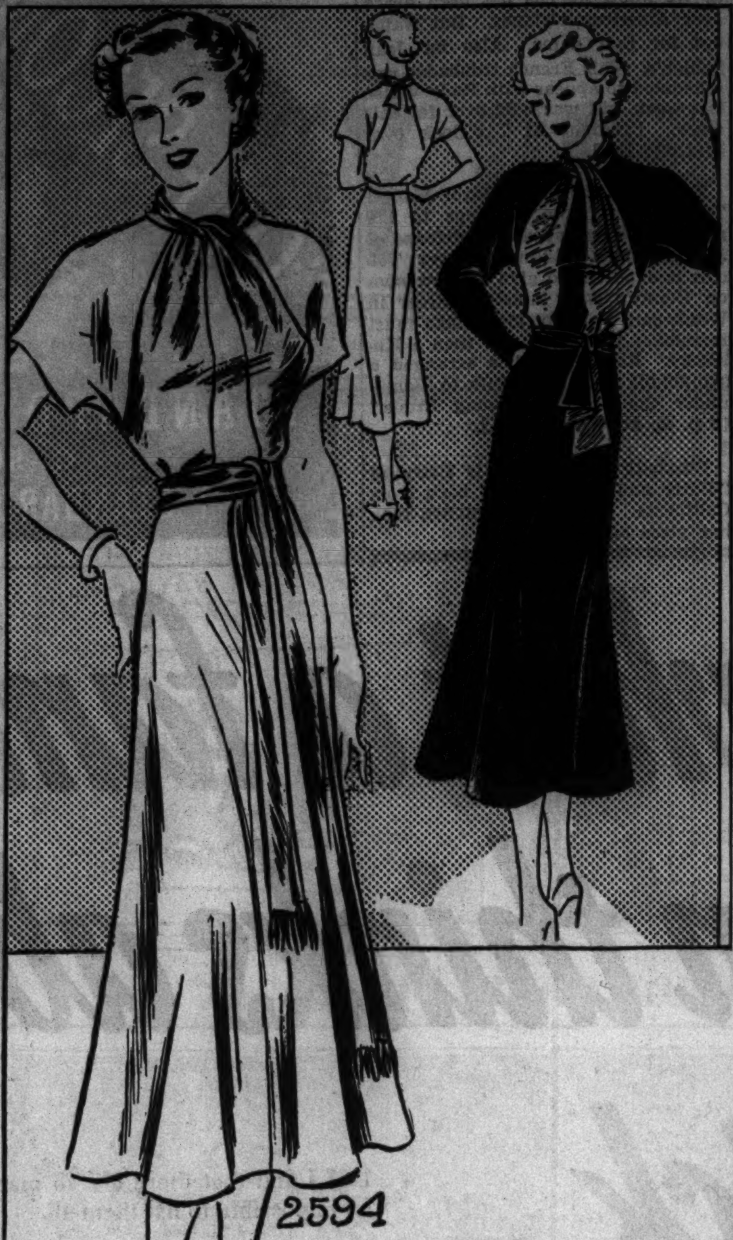

WOMAN'S AND MISS' FROCK.

This lovely crêpe dress with soft, draped lines, is flattering to both slender and mature silhouettes. It is the type of frock which may go to luncheon, tea, club meeting, matinée and informal dinner with the greatest of grace.

The "twisted" neckline shares bodice honors with draping over the bustline. In the same spirit is the gypsy sash, which winds around the waist and falls in long streamers or short ones, as you prefer. The sleeves, which may be either long or short, are styled in the dolman manner, assuring the maximum of comfort and minimum of sewing difficulty. The skirt, although it fits like a dream through the hipline, flares wide and handsomely below the knees.

In bright colors, this is the ideal frock for wear now under your winter coat. It will "do things" for your spirits while the cold weather still lingers, and will find its rightful place in your wardrobe when the crocuses bloom.

The original is fashioned of pearl gray, satin-back crêpe, the dull surface of the material used for the body of the frock, and the shiny surface employed for the sash and the draped effect on the bodice. As mentioned above, you might select a high shade for this frock, or make the main portion of the dress in one shade and have the belt and drapery in another.

Style No. 2594 is designed for sizes 14, 16, 18, and 20 years, and 32, 34, 36, 38, 40, 42, and 44 inches bust measurement. Size 36 requires 3⅜ yards of 39 inch material, with 1⅛ yards of 35 inch contrasting.

Order Blank for Clotilde Pattern

CLOTILDE PATTERN

CHICAGO TRIBUNE, P. O. BOX 537, Grand Central Station, NEW YORK CITY.

Enclosed find............ Please send me the Clotilde Pattern listed below:

Pattern No. 2594. Size..........

Write plainly, giving size of pattern desired. Include 10 cents in stamps or coin [coin preferred]; wrap it carefully.

Name..

Number and street..

City..

State..

Movie Stars Collect Unusual Want Ads for Trading Game

Hollywood, Cal., Feb. 24.—(AP)—Armed with scissors and newspapers, the movie colony is playing "swap"—collecting unusual "will swap" advertisments and exchanging them.

Robert Montgomery found one offering to trade a set of army harness for a cow. Robert Taylor got it in return for a proposition to trade a canvas circus tent for a flat-topped office desk.

Jean Harlow's prize is a clipping offering denistry as payment for art goods. But Edgar Allan Woolf and Florence Ryerson, writers, claim the oddest of all: The advertiser wanted a baby carriage in exchange for a shotgun.

ENGAGEMENT

Mr. and Mrs. Thomas Dodd Newton of 6826 Clyde avenue announce the engagement of their daughter, Margaret, to Lieut. Ralph W. Elden, U. S. N., son of Mrs. L. K. Elden of Portland, Ore. Miss Newton, who is spending the winter in Beverly Hills, Cal., attended the University of Chicago. Lieut. Elden, who was graduated from the United States Naval academy in 1931, is attached to the U. S. S. Detroit. The wedding will take place next month in California.

Plan Women's Cancer War at Session in City Today

A campaign to enlist women for war on cancer will be planned today by the executive committee of the women's field army of the American Society for the Control of Cancer. The committee will meet with leaders of the coöperating organizations in the Palmer house.

* *

Hospital Auxiliary.

The Women's auxiliary of St. Elizabeth hospital will sponsor a card party and bakery sale at 1:30 o'clock today at the hospital auditorium, 1430 North Oakley avenue.

Arrange Party for Woodwards at Colony Club

Give Dance Saturday at Ida Noyes Hall.

[Continued from page 15, column 1.]

al card party at the Drake hotel on April 7. The proceeds will go to a fund for furnishing a free ward for children in the new hospital which will be erected on the Northwestern campus on the near north side.

Mrs. Felix M. Hansey is president of the club and Mrs. Gilbert H. Marquardt is ticket chairman for the party.

Trans-Atlantic cables and steamships have been carrying congratulatory messages to Dr. and Mrs. Alfred Uihlein on the birth of their second child, a boy, two weeks ago in Germany, where they are spending a year. The baby has been named William Benedict Uihlein II. after his paternal grandfather, William B. Uihlein, of Milwaukee.

His Chicago relatives will get first hand news of the infant when his maternal grandfather, Edgar J. Uihlein, arrives from Europe around the middle of March. Mr. Uihlein's stay will be a brief one, however, according to present plans, for he hopes to go back to Europe after a few weeks here.

Form Junior Board of N. U. Settlement.

Mrs. Edward S. Tourtelot Jr. has been elected president of the newly organized junior board of Northwestern University settlement.

Other officers are Miss Barbara Ann Sargent, vice president; Mrs. J. H. Sheldon Lee Jr., treasurer; Miss Marjorie Street, recording secretary; Miss Ruth Harvey, corresponding secretary, and Miss Eleanor Wetten, social service chairman. Miss Elizabeth Buchen is social chairman, and Miss Gretchen Onderdonk and Mrs. Joseph W. Sharp are chairman and co-chairman, respectively, of the membership committee.

Charlotte Walker and others of the cast of "You Can't Take It With You" will be the guests at luncheon today of the Chicago Drama League at the Arts club following a lecture by John Mason Brown at 11:30 o'clock. Mr. Brown will talk on "Broadway in Review."

Mrs. William N. Pelouze will be hostess at the directors' table at luncheon today at the Woman's Athletic club following a talk by Col. W. Stewart-Roddie, on "The Maelstrom of Europe." The lecture will be given at 11 o'clock.

Among those who have made reservations for luncheon are Mrs. James E. Bennett, Mrs. Lewis Bernays, Mrs. Rawleigh N. Warner, Mrs. Robert Peacock, and Mrs. Arthur Leonard.

Mrs. Graham Aldis to Give Tea Today.

Mrs. Graham Aldis is entertaining at tea this afternoon in her Astor street home for members of the committee for the annual scholarship benefit for the Francis W. Parker school.

The benefit this year is to be a dance recital Sunday afternoon at the Auditorium theater by Doris Humphrey and Charles Weidman and their group of 15 dancers.

Among Mrs. Aldis' guests this afternoon—most of them former students of the school, or parents or grandparents of students—will be Mrs. James H. Mitchell, Mrs. Robert M. Adams, Mrs. Howard Van Doren Shaw, Mrs. Shreve C. Badger, Mrs. Herbert E. Hyde, Mrs. Clay Judson, and Mrs. Arnold Joerns.

Mrs. John McAllister will speak on "The Princess Isabelle," the last play written by Maurice Maeterlinck, at the weekly causerie of the Alliance Française this afternoon.

Mrs. Robert B. Baker, Mrs. Howard Linn, Mrs. Potter Palmer, Mrs. Howard C. Phillips, and Mrs. James H. Winston will be among those assisting today at a tea for Lucien Rollin, architect-decorator of Paris, in the Modern galleries at Field's.

Harvard alumni of the Chicago area will hold their annual dinner tonight at the Blackstone hotel. Lloyd Garrison, dean of the Wisconsin university law school, and Granville Clark, New York lawyer, both Harvard graduates, will speak.

Psychiatrist Offers Advice on Handwriting

BY MURIEL STAFFORD.

[Copyright: 1937: By Muriel Stafford.]

A few days ago I had the honor of meeting Prof. Alfred Adler, the famous Viennese psychiatrist, who has been called the "father of the inferiority complex." He was traveling incognito and I was surprised to find a recognized genius so kindly and unassuming.

He is interested in handwriting, as all important phychologists recognize that there is something that can be found there that can be learned in no other way.

Dr. Adler wrote: "Handwriting is frozen movement. To interpret movement, especially frozen movement, be careful. Do not give interpretations in your own individual conception."

Dear Miss Stafford
handwriting is frozen movement.
Alfred Adler

His advice is, of course, excellent. It is dangerous to say, "I can tell what kind of person a writer is without knowing any of the rules." Many persons really believe they can do this. An occasional quality such as generosity will be so obvious that you can tell at a glance by using plain common sense. Neatness is easily seen with no knowledge of handwriting psychology. So is thrift.

For the most part, though, it is safe to interpret characteristics revealed in handwriting only by adhering strictly to the rules that have been found true through endless experiments. Once in a while you'll think a certain rule can't possibly be true, but when you have seen enough writings and studied them thoroughly you will realize that the rule has a sound basis.

Dr. Adler has the small, broken writing that is made by so many gifted persons. His mind is direct and keen. The h in the word "handwriting," made without any loop, is a strong indication of a mind that wastes no time.

Another indication of this writer's directness is his beautiful summing up of the whole subject of handwriting psychology in four words: "Handwriting is frozen movement." That is exactly what it is. Since every movement is a key to character, movement that is registered or "frozen" so that it can be studied is most important of all.

Your Handwriting Analyzed

Any Tribune reader can obtain a personal graphology chart showing his or her assets, handicaps, talents, and emotions by following these rules:

1. Send sample of handwriting to Muriel Stafford, Chicago Tribune, post-office box 1729.

2. Inclose 10 cents [carefully wrapped] for each sample of handwriting you wish analyzed.

3. Inclose a self-addressed, STAMPED envelope, folded once.

Culbertson's "Gold Book of Bidding and Play"

PRE-EMPTIVE SUIT TAKE-OUTS.

[Copyright: 1937: By Ely Culbertson.]

A suit take-out of three, when it is a jump of more than one trick, is not a forcing bid. In fact, it is a shut-out bid.

Great care must be exercised in distinguishing between the *single jump* take-out, which is a powerful forcing bid, and the *double jump* take-out, which is a weak preëmptive bid.

1. Opener, 1 heart; responder, 3 spades.

2. Opener, 1 heart; responder, 3 clubs.

The three spade response is a double jump, since two spades would have been a jump response. The three club response is only a single jump and is forcing to game.

The preëmptive response of three in a suit shows a strong rebiddable trump suit of six or seven cards, usually the latter. The hand should contain about five and one-half winners, usually five or more of them in the trump suit. *It never should have more than six winners.* Likewise, the hand never should contain, in all, more than one and one-half honor tricks, and rarely that many.

TODAY'S HAND.

East, dealer.

North-South vulnerable; part-score 30.

NORTH
♠ 10 9 8 6 3 2
♥ A 6
♦ K 7 3
♣ 9 8

WEST
♠ J 5 4
♥ 3 2
♦ 5 5 4 2
♣ K 6 4 3

EAST
♠ 7
♥ K Q J 10 9 7 5 4
♦ 6
♣ 7 5 2

SOUTH
♠ A K Q
♥ 8
♦ A Q J 10 9
♣ A Q J 10

"Dear Mr. Culbertson:

"East, not vulnerable and with a part-score of 30, opened the bidding with a preëmpt of three hearts. South doubled, West passed, North bid three spades, East passed, South bid four diamonds, which concluded the bidding. May I mention here that the kibitzer fell out of his chair at the four diamond bid?

"I would like to know whether South's first declaration should have been 'double' or 'four hearts,' and whether North's response should not have been four spades rather than three. Of course, there can be no question as to North's error in permitting the bidding to stop with four diamonds.

"Yours very truly, C. C. C."

With a hand as powerful as South's four hearts over three hearts would have been preferable to a take-out double. North needs so little to insure a game and, indeed, a slam, that South should make the strongest bid at his command. But, even with the double, the partnership should have had no difficulty in reaching at least six odd. North underbid terrifically in answering the double with only three spades. To begin with, the double of one major suit, particularly at the three level, begged for the other major, and here was North able to oblige with a six card suit and an outside ace and king. Four spades obviously was the correct response. Over that South should leap to six, and then North would have a real decision to make as to whether to rest or go on. All in all, I feel that a pass to six spades would be the better course, even though, on the cards actually held and with the spades breaking 3 to 1, the grand slam was a laydown.

Despite South's two injudicious calls, however, it was North's fault that the final contract was a shameful four diamonds. Certainly North might have taken his courage by the ears, closed his eyes, and made a desperate leap to four spades!

TODAY'S QUESTION.

Question: Is an opening two bid, when having a part-score, forcing when it is enough for game?

Answer: Opening two bids with part-score are forcing for at least one round, even when enough for game. If the responder makes a positive response [raise, suit take-out, or jump to three no trump] opener must rebid at least once. If responder makes a negative two no trump response, the opener may pass. If the opener rebids in any new suit it is again forcing for one round, and thereafter when either partner bids a new suit it is forcing for one round. If either partner rebids in no trump or in a suit already bid, it is not forcing.

Tomorrow's Hand

East, dealer.

Both sides vulnerable; East-West 90 part-score.

NORTH
♠ A K 2
♥ A Q 6 4
♦ Q 4 3
♣ Q 10 3

WEST
♠ Q 3
♥ J 10 9 7
♦ J 10 7
♣ J 9 5 2

EAST
♠ 10 9 7 4
♥ K 8 5 2
♦ A K
♣ A K 6

SOUTH
♠ J 8 6 5
♥ 3
♦ 9 8 6 5 2
♣ 8 7 4

Mr. Culbertson will discuss this hand in tomorrow's article.

You Can't Hide Your Age if Hand Gestures Are Ugly

BY ANTOINETTE DONNELLY.

[Copyright: 1937: By The Chicago Tribune-N. Y. News Syndicate, Inc.]

Now, sisters, it isn't what you put on your nails that's bowling 'em over. It's what you do with those hands of yours. How do you hold your cocktail or water glass? How do you handle your chiffon hankie? How do you wave that greeting across the room? With what kind of wrist do you reach for the proffered book or paper? How do you pick up your cards? How do you hold your cigaret? Does your little finger curl as if ready to "hook" in something?

It's odd, with all the fun that's been poked at the curlycue little finger, that one still may see it in close proximity to a tea cup. So curled and prissy, and outstandingly noticeable because of the unnaturalness of the flourish.

There's a school of grace in which the hand must be enrolled, a school that tells you the things that lend grace to every little movement and tells you the things that lend disenchantment. Your curled up little finger would chase you down to the foot of the class pronto. Or, if you grab a glass with the whole hand encircling it, you wouldn't be due for any promotion. Or, if you smoke with your cigaret held stubbily between thumb and first finger.

You know, we have been considering for a long time age symptoms as they're expressed in throat lines, in spreading waistlines, in stiff feet management. But the stiff wrist has been overlooked as an age symbol. Now, however, it is being found out for what it tells. They're tacking on all kinds of additional years for owning a wrist that won't bend to easy, graceful motion. If it's stiff so that every gesture is stiff and awkward in consequence, Methuselah is a mere brawling infant compared to the age record chalked against you!

Tired Mother Should Adopt 'Work Budget'

BY GLADYS HUNTINGTON BEVANS

[Copyright: 1937: By The Chicago Tribune-N. Y. News Syndicate, Inc.]

This desperate appeal was addressed to the Voice of the People and passed on to me. And while it needs, in reply, a two volume treatise and half a dozen personal interviews with the writer, I shall try to answer it here.

"Can some one tell me how I can effectively keep a house in perfect order, make good, nourishing meals three times a day, care for a baby, spending several hours a day outdoors with her, and do the laundry, without feeling like a nervous wreck at the end of the day?"

This mother needs to sit down and look herself and her management over critically. She first must fight off that feeling of excessive fatigue which unfits her mentally and physically to do her job as housekeeper, wife, and mother. It takes the joy out of life. To do this she must learn how to eliminate all unnecessary work, get plenty of rest, and perhaps, most important, learn how to manage the baby [behavior and physical care]. We have advice for the tired mother and advice on the care of the baby. Where the children are older we have suggestions for avoiding the behavior troubles that are so wearing.

* *

Respighi's Last Opera Is Given Ovation at Posthumous Premiere

MILAN, Italy, Feb. 24.—(AP)—With tears in her eyes, the widow of Ottorino Respighi, celebrated opera composer, took the bows to a first-night audience tonight in the Scala at the première of her husband's posthumous opera, "Lucretia." Signora Elsa Olivieri Respighi, who finished the opera for her husband, was overwhelmed by the reception of a distinguished audience.

When Respighi died April 18, 1936, his opera "Lucretia" almost was finished. It lacked only the orchestration of the last few pages. His widow, herself a composer, finished it.

"Lucretia," with libretto by Claudio Guastalla, is a short opera.

The orchestra music tonight was of an extreme simplicity, in keeping with Respighi's later philosophy of the opera that the music of the voice must triumph over the music of the instrument. Maria Caniglia took the part of Lucretia.

* *

Opera Based on Garrick Love Has School Premiere

New York, Feb. 24.—(AP)—"Garrick," an opera built around an amorous adventure of David Garrick, the great English actor, was given its world première tonight at the Juilliard School of Music. "Garrick" is the work of Albert Stoessel, who staged and conducted his opera. The librettist is Robert A. Simon, music critic. The music is a happy middle ground between purely pictorial, wholly unmelodic scores, and the extreme tunefulness of a Puccini or a Verdi.

BETTER LATE THAN NEVER

THERE is no longer any excuse for giving-in to functional periodic pain! It's old-fashioned to suffer in silence, because there is now a reliable relief for such suffering. Some women who have always had the hardest time are relieved by Midol.

Many who use Midol do not feel one twinge of pain, or even a moment's discomfort during the entire period. So, don't let the calendar regulate your activities! Don't "favor yourself" or "save yourself" certain days of every month! Keep going, and keep comfortable—with the aid of Midol. These tablets provide a proven means for the relief of such pain, so why endure suffering Midol might spare you?

Midol brings quick relief which usually lasts for hours. Its principal ingredient has often been prescribed by specialists.

You can get Midol in a trim aluminum case at any drug store. Two tablets should see you through your worst day.

ZIPPER

L'Aiglon RESTAURANT
ONTARIO ST. AT N. WABASH
The Best People of Chicago Meet at L'Aiglon
L'Aiglon, with its cultured European atmosphere and internationally famous French and Southern cuisine, offers 743 varieties of rare wines and liquors.
Emil De Salvi's Superb Orchestra
Phone Teddy, Del. 0347
Perfect Service
Intriguing Entertainment

MAT. EVERY DAY at 2:30
3 SHOWS SUNDAY, 2:30, 6:00, 8:45
PEARL S. BUCK'S THE GOOD EARTH
STANDS OUT
RAINER
PAUL MUNI
WALTER CONNOLLY TILLY LOSCH
APOLLO RANDOLPH AT CLARK

DINNER SHOW NITELY 8:30
ALSO SATURDAY & SUNDAY
$2 INCLUDES MINIMUM AT ALL TIMES
THE GREATEST REVUE IN ANY HOTEL OR CAFE!
DENIS COONEY OFFERS HIS GREATEST SHOW
Dolly Kay
CLAUDE & CLARENCE STROUD
ADAIR & RICHARDS
EDWARDS & FARNEY
FRANCES WILLS
PEGGY MOORE
JACK HILLIARD
HENRI LISHON AND HIS MUSIC
20 GORGEOUS BEAUTIES—Company of 50
ROYALE FROLICS
426 S. WABASH
WEBster 1766

AMUSEMENTS.

ORCHESTRA HALL
CHICAGO SYMPHONY ORCHESTRA Frederick Stock Conductor
SOLOIST TONIGHT AND TOMORROW AFTERNOON
CLAIRE DUX
Mme. Dux was soloist with the Symphony on Tuesday of this week. The following are short excerpts from the reviews of that concert:
"House stands as Claire Dux sings. Orchestra joins audience in demonstration. . . . An exciting tribute to a great artist . . . ."—Edward Barry (Tribune).
"Audience and Orchestra stood in tribute to Mme. Claire Dux. . . . Perfection is encountered so rarely, even in the world of art, that it finds the critic unprepared, and perfection is the only word for Mme. Dux' art."—Glenn Dillard Gunn (Herald-Examiner).
"Radiant Dux. Dreamlike perfection . . . quite beyond the point of human expectancy!"—Eugene Stinson (Daily News).
"A success taking the nature of a triumph . . . . sheer artistry. . . . Mme. Dux belongs to that class of great singers now almost extinct, who make the voice subservient to their will."—Herman Devries (American).
"Defies description."—Claudia Cassidy (Journal of Commerce).

HURRY! LAST WEEKS
GRAND OPERA HOUSE NIGHTS 8:30 MAT. SAT.
Good Seats at Box Office For All Performances
ZIEGFELD FOLLIES
FANNIE BRICE—BOBBY CLARK
Harrison & Fisher—Cherry & June
Stan Kavanagh—Cass Daley
JANE PICKENS—GYPSY ROSE LEE

HARRIS NIGHTS at 8:40 POP. MAT. SATURDAY
SAM H. HARRIS presents the Dizzy Comedy
"YOU CAN'T TAKE IT WITH YOU"
by MOSS HART and GEO. S. KAUFMAN

Advertise in the Tribune

AMUSEMENTS.

HARRY ZELZER Presents
CIVIC THEATRE MON., Mar. 1, 8 P.M.
ANGNA ENTERS
America's Greatest Dance-Mime
Tickets $1.10, $1.65, $2.20, $2.75 (tax inc.) Marshall Field's and Box Office, Dea. 2990

CIVIC OPERA HOUSE SUN., March 7 8:30 P.M.
MRS. MARTIN JOHNSON
(IN PERSON)
Lecturing with the Martin Johnsons' Latest Motion Picture Masterpiece
FIRST SHOWING IN CHICAGO
"Jungle Depths of BORNEO"
Tickets on Sale Marshall Field's and Box Office, Dea. 2990—55c, 83c, $1.10, $1.65.

ERLANGER 127 N. Clark. Sta. 2461 TONIGHT 8:15
D'OYLY CARTE OPERA CO. from London GILBERT & SULLIVAN OPERAS
Tonight, "The Mikado"
Tomorrow Eve.—"Patience"; Sat. Mat. & Eve., "Cox and Box" and "H. M. S. Pinafore."
Final Week, March 1st—Mon.-Tues. Eves., "The Yeoman of the Guard"; Wed. Mat. & Eve., "Trial by Jury" & "The Pirates of Penzance"; Thurs. Eve., "Patience"; Fri. Eve., "The Gondoliers"; Sat. Mat. & Eve., "The Mikado."

SELWYN Mats. Wed. and Sat. Tonight at 8:30
BARGAIN MATINEE SATURDAY 50c to $1.50
CHARLOTTE GREENWOOD
IN THE NEW NONSTOP LAUGH SUCCESS
"LEANING on LETTY"

BERTHA OTT ANNOUNCES
STUDEBAKER THEATER This SUNDAY at 3:30
VIOLIN RECITAL
LIBERO FILIPPO
Seats 83c to $2.20 tax inc., box office now.

TODAY'S BROADCASTS FROM CHICAGO STATIONS

ON SHORT WAVES.

BERLIN—5 p. m.—Torquato Tasso. Play by Göethe. DJD, 25.4 m., 11.77 meg.
LONDON—5:30 p. m.—"London Calling." GCS, 31.3 m., 9.58 meg.; GSB, 31.5 m., 9.51 meg.; GSA, 49.5 m., 6.05 meg.
BERLIN—7:30 p. m.—The typical German. DJD, 25.4 m., 11.77 meg.
LONDON—8:40 p. m.—"Eight Bells," or "Merriment Aboard H. M. S. St. George." GSC, 31.3 m., 9.58 meg.; GSB, 31.5 m., 9.51 meg.; GSL, 49.1 m., 6.11 meg.
TOKIO—11 p. m.—"Overseas Program." JVH, Nazaki, 20.5 m., 14.6 meg.

CHICAGO WAVE LENGTHS.

W-G-N—720	WLS—870	WJJD—1130
WIND—560	WAAF—920	WWAE—1200
WMAQ—670	WCFL—970	WSCB—1210
WBBM—770	WMBI—1080	WGES—1360
WENR—870	WCBD—1080	WHFC—1420

A. M.
7:00—W-G-N—Good Morning program.
WMAQ—Suburban hour.
WBBM—Musical Clock.
7:15—W-G-N—Wake Up and Sing.
WLS—Prairie Ramblers and Patsy.
WCFL—Organ Rhapsody.
7:30—W-G-N—The Golden Hour.
WJJD—Christian Science program.
7:45—WLS—Lulu Belle and Scotty.
WJJD—Kinney's Hawaiians.
8:00—WMAQ—Fashion Horoscope.
WIND—Shadows of the Past.
8:30—W-G-N—Good Morning program [continued.]
WLS—Morning Devotions.
8:45—WLS—Morning Minstrels.
WJJD—Federation of Women's Clubs.
9:00—W-G-N—Len Salvo, organist [MBS].
WCFL—German program.
WJJD—Bosworth program.
WBBM—Betty and Bob.
WAAF—Miniature concert.
9:15—W-G-N—Batchelor's Children [MBS].
WIND—Good News Time.
WLS—Ma Perkins.
9:30—W-G-N—Meadows Beauty Forum [MBS].
WMAQ—Just Plain Bill.
WAAF—Happiness Time.
WCFL—World Tour.
9:45—W-G-N—Radio Cooking School.
WMAQ—Today's Children.
WCFL—Viennese Sextet.
WBBM—John K. Watkins.
WIND—Girl in a Million.
10:00—W-G-N—Get Thin to Music [MBS].
WMAQ—David Harum.
WBBM—Mary Lee Taylor.
WAAF—The Woman's Hour.
WLS—The O'Neills.
WJJD—Illinois Medical society.
10:15—WMAQ—Backstage Wife.
WBBM—Quality Twins.
WJJD—The Gossiper.
WLS—Personal Column of the Air.
10:30—W-G-N—"Love Songs" [MBS].
WBBM—Big Sister.
WIND—Kitchenette.
WMBI—Missionary Hour.
WLS—Vic and Sade.
WJJD—Women's Exchange program.
WAAF—Swingtime.
10:45—W-G-N—"Petticoat Philosophy." [MBS].
WMAQ—The Wife Saver.
WBBM—Homemaker's Exchange.
WAAF—Foolish Questions.
WCFL—The Voice of Cookery.
WJJD—Monticello Party Line.
WLS—The Gospel Singer.
11:00—W-G-N—Len Salvo, organist.
WMAQ—Girl Alone.
WBBM—The Gumps.
WAAF—Melody Parade.
WIND—News from Life.
WJJD—Bureau of Missing Persons.
WLS—Martha Crane.
WCFL—Honeyboy and Sassafras.
11:15—W-G-N—Mark Love and piano.
WMAQ—The Story of Mary Marlin.
WBBM—Quarter Hour of Romance.
WJJD—Criminal court interviews.
WAAF—The Gayeties.
11:30—W-G-N—Bob Elson on State Street.
WBBM—Helen Trent.
WIND—Harry Zimmerman, organist.
WCFL—Gene Arnold and Cadets.
WJJD—Safety court.
11:45—W-G-N—Serenade.
WBBM—Rich Man's Darling.
WCFL—Fashions on Parade.
WLS—Julian Bentley.
WAAF—Dance Revue.
12:00—W-G-N—Studio orchestra [MBS].
WMBI—Midday Gospel hour.
WLS—Dinner Bell program.
WIND—Peacock Court.
WCFL—Dick Fiddler's orchestra.
P. M.
12:15—W-G-N—"Wife vs. Secretary."
WBBM—Art Kahn, pianist.
WMAQ—Flood flashes.
WJJD—Loop Noonday service.
12:30—W-G-N—Markets; Midday Service, Dr. Edwin Moll, pastor, Luther-Memorial church, Chicago.
WMAQ—Dan Harding's Wife.
WBBM—Truman Bradley.
WCFL—Your Personal Reporter.
12:45—WLS—Live stock market summary.
WCFL—For Women Only.
1:00—W-G-N—Palmer House Concert orchestra [MBS].
WMAQ—Men Who Made America.
WCFL—Music Guild.
WIND—Purdue University program.
WJJD—Midday Roundup.
WLS—Red Foley and Lily May.
1:15—W-G-N—Sally Jo Nelson [MBS].
WBBM—American School of the Air.
WLS—Otto's Novelodeons.
1:30—W-G-N—Painted Dreams [MBS].
WLS—Closing Grain markets.
WIND—Musical Minor.
WJJD—Flannery Sisters, songs.
WAAF—Hollywood Brevities.
1:45—W-G-N—Nothing But the Truth.
WMAQ—Martha Holmes.
WBBM—Myrt and Marge.
WAAF—Dorothy Adams, contralto.
WJJD—Club Cabana.
2:00—W-G-N—Molly of the Movies [MBS].
WLS—Homemakers' Hour.
WBBM—Barnyard Frolics.
WJJD—Ben Kanter, pianist.
2:15—W-G-N—June Baker, home management.
WMAQ—Ma Perkins.
WCFL—Rochester Philharmonic orch.
2:30—W-G-N—"Time to Relax."
WMAQ—Vic and Sade.
WIND—Torrid Tunes.
WLS—Homemakers' program.
2:45—W-G-N—Dance orchestra.
WMAQ—The O'Neills.
WIND—Music and Banter.
3:00—W-G-N—"Way Down East."
WMAQ—Fashion Show.
WMBI—Short Stories.
WBBM—Meet the Missus.
WENR—Light Opera Co.
WIND—What Do You Think?
3:15—W-G-N—Life of Mary Sothern [MBS].
WBBM—Radio Gossip club.
WCFL—Child Study and Parent Education.
3:30—W-G-N—Good Health and Training.
WENR—Music Circle.
WAAF—Lutheran program.
WJJD—Supper Time Frolic.
WMAQ—Follow the Moon.
WCFL—Opera Guild.
3:45—W-G-N—Len Salvo, organist.
WCFL—Afternoon Musicale.
WBBM—Linda's First Love.
WIND—Thru the Hollywood Lens.
WMAQ—The Guiding Light.
4:00—W-G-N—Dance orchestra [MBS].

Today's Features

ON W-G-N.

Theo Yeschke, flutist with the W-G-N concert orchestra, will be soloist on the W-G-N-Mutual Musical Revue, from the main studio at 9:30 tonight. Kathryn Witwer, soprano, and William Miller, tenor, will sing on the 45 minute program of concert and light operatic music, including a medley of Victor Herbert tunes.

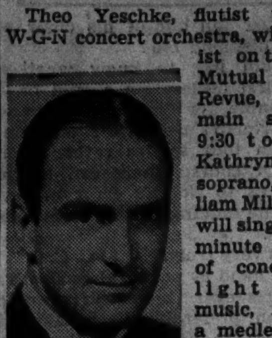

George Hamilton.

Dance music will be featured tonight—at 7:30 Guy Lombardo's orchestra; at 8 Red Norvo's orchestra with Mildred Bailey, then between 10:15 and 1:30 a. m. the orchestras of Freddy Martin, Kay Kyser, Benny Goodman, George Hamilton, Hugo Mariani, Norvo and Clyde Lucas.

Other features:
9:30 a. m.—The Beauty Forum [MBS].
10—Get Thin to Music with Wallace.
11:30—Bob Elson on State Street.
12:15 p. m.—Wife vs. Secretary.
3:15—Life of Mary Sothern [MBS].
6—Chuck Wagon Time.
6:45—Pleasant Valley Frolics [MBS].
7—Tom, Dick, and Harry.

ON OTHER STATIONS.

7—WMAQ—Rudy Vallee's Varieties—Jean Sablon, French troubador; Hilaire Belloc, author; Jean Hersolt and Edgar Bergen.
7—WBBM—Kate Smith's Bandwagon with Walter Hampden in "An Enemy of the People."
8—WMAQ—Show Boat with Lanny Ross, Ruth Chatterton, and Mary Small.
8—WLS—Lawyer Lincoln: "Defense of James Proctor."
8:30—WENR—Town Meeting of the Air: "What Shall America Do for Youth?"
9—WMAQ—Bing Crosby's Music Hall—James Cagney, Bob Burns, Mary Garden and Sidney Skolsky.
9—WBBM—Your True Adventures: "Almost Buried Alive," with Charles Boulton and Floyd Gibbons.
9:30—Haddassah program with Mrs. Franklin Roosevelt.
9:30—WBBM—March of Time.

WBBM—Kitty Keene, Inc.
WENR—Wellesley College choir.
WAAF—Jimmie Kozak, pianist.
WMAQ—While the City Sleeps.
4:15—WMAQ—Tea Time Varieties.
WBBM—Hello, Peggy.
4:30—W-G-N—Harold Turner, pianist.
WMAQ—Frank Wattanabe.
WENR—Irma Glenn, organist.
WBBM—Women in the Headlines.
WIND—Whiting Community Spotlight.
WAAF—This Rhythmic Age.
4:45—W-G-N—Margery Graham, Book a Week [MBS].
WMAQ—Dictators.
WBBM—State of Florida.
WAAF—Sport Shorts.
5:00—W-G-N—Johnson Family [MBS].
WBBM—American Dental association.
WENR—Harry Kogen's orchestra.
WCFL—Tea Time.
WJJD—Polish program.
5:15—W-G-N—Armchair Melodies.
WMAQ—Tom Mix.
WCFL—Cappy Barra's Harmonicas.
5:30—W-G-N—Singing Lady.
WMAQ—Jack Armstrong.
WBBM—John Harrington.
5:45—W-G-N—Little Orphan Annie.
WMAQ—Romance and Rhythm.
WCFL—The Escorts and Betty.
WENR—Flying Time.
WIND—German hour.
WBBM—Renfrew of the Mounted.
6:00—W-G-N—Chuck Wagon Time.
WMAQ—Donald McGibeny.
WCFL—Grace Wilson.
WENR—Easy Aces.
6:15—WMAQ—Vocal Varieties.
WENR—The Original Jesters.
6:30—W-G-N—Bob Elson's Sports Review.
WMAQ—Norman Ross.
WBBM—Alexander Woollcott.
WENR—Lum and Abner.
WCFL—Songs in the Spotlight.
6:45—W-G-N—Pleasant Valley Frolics.
WMAQ—Moon Glow Melodies.
WBBM—Boake Carter.
WIND—Roller Skating Derby.
7:00—W-G-N—Tom, Dick, and Harry.
WMAQ—Rudy Vallee's Varieties.
WCFL—Don Norman.
WLS—The Old Judge.
7:15—W-G-N—George Hamilton's orchestra.
WCFL—April, May, and June.
WLS—Ralph Emerson, organist.
7:30—W-G-N—Guy Lombardo's orch. [MBS].
WCFL—Tunes on Tap.
WLS—"What Since Repeal?"
7:45—WCFL—Talk of the Town.
WLS—League of Women Voters.
8:00—W-G-N—Red Norvo's orchestra.
WBBM—Maj. Bowes' Amateur hour.
WCFL—Jamboree.
8:15—WIND—Catherine Vernon, songs.
8:30—W-G-N—Hugo Mariani's orchestra.
WCFL—Herr Louie and the Weasel.
WIND—Night Court.
WENR—Town Meeting of the Air.
8:45—W-G-N—Tomorrow's Tribune.
WCFL—Lois Russel, soprano.
8:52—W-G-N—Quin Ryan's Sports Shots.
9:00—W-G-N—George Hamilton's orchestra.
WMAQ—Bing Crosby.
WBBM—Floyd Gibbons.
9:15—W-G-N—Clyde Lucas' orchestra.
WIND—Walkathon.
9:30—W-G-N—Henry Weber's Concert Revue [MBS].
WBBM—March of Time.
WENR—Hadassah program.
9:45—WIND—Russ Hodges' Sports Review.
10:00—WMAQ—Amos 'n' Andy.
WCFL—Paul Ash's orchestra.
WBBM—Poetic Melodies.
10:15—W-G-N—Freddy Martin's orchestra.
WMAQ—The Golden Dragon.
WENR—King's Jesters.
10:30—W-G-N—Kay Kyser's orchestra [MBS]
WCFL—Armand Buisseret's orchestra.
WMAQ—Frankie Masters' orchestra.
WBBM—Todd Hunter.
10:45—WCFL—Herb Buteau's orchestra.
WENR—Happy Jack Turner.
WBBM—George Olsen's orchestra.
11:00—W-G-N—Benny Goodman's orchestra [MBS].
WENR—Henry Busse's orchestra.
WIND—Jimmie Noone's orchestra.
11:15—WCFL—Jerry Blaine's orchestra.
WBBM—Roger Pryor's orchestra.
11:30—W-G-N—George Hamilton's orchestra [MBS].
WENR—Lou Breese's orchestra.
WBBM—Vincent Lopez's orchestra.
11:45—WENR—Charlie Agnew's orchestra.
12:00—W-G-N—Hugo Mariani's orchestra.
WMAQ—Phil Levant's orchestra.
A. M.
12:15—WBBM—Earl Hoffman's orchestra.
12:30—W-G-N—Red Norvo's orch. [MBS].
WENR—Frankie Master's orchestra.
12:45—WBBM—Mark Fisher's orchestra.
WMAQ—Dictators.
1:00—W-G-N—Clyde Lucas' orch. [MBS].

NEWS OF THE RADIO STATIONS

BY LARRY WOLTERS.

The recent announcement by Dr. Ncvil Monroe Hopkins that he has developed a practical apparatus which will allow the radio listener to do a little back talking to broadcasters interests us. The gadget, said to fit on any electrically operated radio set, is designed to make possible an automatic survey of the number of radios tuned in to any program at any given time.

This device should enable sponsors to find the extent of audience interest in their efforts. Dr. Hopkins also promises a knob on radios of the future which the listener can turn when the sponsor asks for a vote of approval or [what is more to the point] disapproval on the broadcast. Now that's a knob the nation is waiting for. Dr. Hopkins, you have something there.

If our receiver were equipped with such a weapon it most assuredly would be used against Eddie Cantor's new stooge, Harry Savoy, on Sunday evenings. But we want to hear the new song for which Eddie has written words and music, and which he is to sing, entitled, "Garbo Loves Taylor."

Several of the airways' more popular singers are appearing at local restaurants just now—and not giving very much attention to radio. Donald Novis and Jane Pickens are at the Drake and Gertrude Niesen at the Chez Paree. Harold Stokes, however, has prevailed on Novis to journey down to W-G-N's audience studio next Sunday evening and do a guest turn with him on "Melodies from the Sky." And Miss Niesen is to appear on the 6 o'clock Sunday night party on WBBM under Carlton Kelsey's direction.

Over at the Casino Parisienne a young tenor, Enrico Bertolaso, is stopping the shows nightly. So far as we know he has not been heard over American airlanes. But watch out for that name. Also for Jean Sablon's. This French troubador was scheduled to appear with Rudy Vallee last week, but was held over for this week. [Tonight at 7 o'clock over WMAQ-NBC.].

Tonight is the night Mayor Mancel Talcott of Waukegan steps to the microphone and speaks in defense of Jack Benny's fiddling. Mayor Talcott is expected to give the lowdown on Benny's early musical career in Waukegan, but any local folks must remember that Jack was then a Kubelsky. Roy Shield has arranged a symphonic opus in tribute to Benny under the title of "Swing Etude." [8 p. m. on WCFL-NBC.].

Elizabeth Reller, who is Betty of "Betty and Bob," is just back from California. Her sister Gretchen took her place on the air.

STANDARD RED CROWN
GASOLINE
AT STANDARD OIL DEALERS

Here's what a famous newspaperman thinks about the new Buick—

BUICK CENTURY STEPS OUT ON ROOSEVELT TRACK

Speeding along the famous Roosevelt Raceway, the new Buick 60 steps out at 86 miles an hour on the three-quarter mile straightaway, during the test run conducted by Don Short and Dave Preston

Rounding a sharp turn on the raceway at 50 miles an hour, the new Buick 60 demonstrates its ability to hold the inside lane despite a pouring rain and a slippery track

(EDITORIAL NOTE: This informative story about the 1937 Series-60 Buick Century, top performer in America among the new cars, was written from personal experience by the Automobile Editor of the New York Evening Journal, and is reprinted here by permission as it appeared in that newspaper)

By DON SHORT

STARTING out to write the story of an automobile that is completely new from front bumper to streamlined tail light is like launching a history of automotive engineering.

Every fender, valve or brake, every graceful contour is a story in itself, and behind each story is another tale of engineering achievement.

So it is with the new Buick for 1937. I find myself tempted to discourse in detail upon each impressive feature. All of them play important parts in the making of a modern motor car. All have important bearing on its performance, beauty and comfort. Space limitations, however, make it necessary to confine this report to a brief description of the car's performance and a few of its more important new features.

Test on Raceway

The model selected for the test trip was a two-door series 60 Century sedan. This is the "medium" car of the Buick line for 1937, the others being the 40 series, which is slightly smaller, and the 80 and 90 series, both of which are larger.

The Century series has a wheelbase of 126 inches and is powered by a 130-horsepower, valve-in-head Buick straight-eight engine.

Our proving ground was the famous Roosevelt Raceway, built on the old Roosevelt Field at Westbury, L. I. Here the world's finest racing drivers recently found the four-mile course a stiff test for even the specially built racing cars. The new Buick 60 was strictly "on the spot" on this tortuous road-racing course.

With my associate, Dave Preston, holding the stop watch, I "gave her the gun" on the all-too-brief three-quarter mile straightaway. Those 130 mechanical horses under the hood did the trick in no uncertain terms, reaching 40 miles an hour in eight seconds from a standing start, 60 in second gear in 16½ seconds and 80 in high gear in 32¾ seconds. Probably an expert could do better, but I found all the get-away, pickup and speed I could use, with something to spare.

In Pouring Rain

Incidentally, these tests were made in a pouring rain, with the track in such condition that certain portions of it could not be used at all. The surface is built for racing, not for touring, and the bumps are plentiful.

The next test was made on the curves. We tried one gingerly at 30 miles an hour. That was all right, so we tried 40, then 45 and 50. In each case the new Buick stabilizers held the car on an even keel and the turns were made easily. The car held the inside lane perfectly and could have taken the curves faster if desired.

Top speed on the straightaway was 86 miles an hour.*

Preston drove the car back to New York and found, as I had, that it was difficult to realize when he had reached the legal speed limit of 40 miles an hour on the Grand Central Parkway. The motor was smooth at all speeds and bumps in the road were imperceptible.

Zooms Over Hill

The following day we tried the Buick on the long hill that rises for over a mile from the old ship canal at Rocky Hill, N. J., to the Lincoln Highway. Starting in high gear from a standstill the motor picked up smoothly and we went over the top at better than fifty miles an hour.

So much for actual performance during the test trip. Between us, Dave Preston and I drove the car more than 400 miles and found that it answered every demand.

Checking over the specifications of the new Buick for 1937 I find that there are so many new things that it will be impossible to list them all.

Horsepower has been increased over last year. Appearance has been improved by making the car lower and blending all lines. Steering has been simplified and the choke has been made completely automatic and non-flooding at the same time.

Aerobat is New

An entirely new kind of carburetor is employed. Actually it is two carburetors built into one unit. Buick engineers have named it the "aerobat," because it follows the principles used in carburetors built for stunt airplanes. It supplies an even, steady flow of fuel to the motor, no matter what position the car is in.

The new automatic starter is connected with the accelerator pedal, but there is also a starter connection with the hand throttle, so that the car may be started when the car is on a hill and both feet are on the clutch and brake pedals.

Factors in Ride

Roominess is an outstanding feature of the new Sixty. There is more room inside, as well as out, and the luggage space has been increased. An interesting feature is a little tool well in the rear luggage compartment, set out of the way so that it does not interfere with removal of the spare tire.

Most safety questions are answered by the new "unisteel" body construction employed on both the Forty and Sixty series for Buicks for 1937. A stronger "I" beam crossmember has been added to the frame to increase rigidity.

The entire chassis has been sealed from the fan to the rear wheels, keeping out dust, dirt and water.

The Buick "gliding ride," emphasized in the 1936 models, has been still further improved in the new car. Knee-Action front wheels, torque-tube drive, balanced weight and new ride stabilizers, both front and rear, all contribute to the smoothness with which the car covers all roads regardless of surface.

*The international automobile race for the George Vanderbilt Cup was won on this Raceway at an average speed of 65.9 miles per hour

Specifications Of New Buick 60

MOTOR—Buick valve-in-head straight-eight. 130 horsepower at 3400 rpm.

CARBURETOR—Dual "Aerobat" with downdraft manifolding. Automatic choke. Automatic idle control. Intake silencer.

EXHAUST AND COOLING SYSTEM—Thermostatic heat control. Fuel pump. Air cleaner. Fuel filter. Thermostatic by-pass water temperature control.

CLUTCH AND TRANSMISSION—Single plate 11-inch dry clutch. All-silent helical gear syncro-mesh transmission. All gears nickel chromium.

SUSPENSION—Front Knee-Action. Front, coil springs, silicon manganese. Rear, silicon manganese, semi-elliptic, underslung. Threaded spring shackles.

STABILIZER—Dual stabilization front and rear.

SHOCK ABSORBERS—Delco double-acting, front and rear.

BRAKES—Four-wheel hydraulic. Centrifuse drums. Mechanical emergency-parking brake.

WHEELBASE—126 inches.

THRIFT NEWS: Current Buick prices are the lowest in history! Compare them with others and see what a buy Buick really is.

"It's Buick again!"

YOUR MONEY GOES FARTHER IN A GENERAL MOTORS CAR

NORTH SIDE
BROADWAY BUICK CO. 5701 Broadway
LINCOLN PARK BUICK CO. 2825-31 N. Halsted St.
WESTERN-DEVON BUICK CO. 6100 N. Western Ave.

NORTHWEST SIDE
LOGAN SQUARE BUICK CO. 2468-78 Milwaukee Ave.
NORTHWEST AUTO CO. 3801 Lawrence Ave.
NEWTON MOTOR SALES, INC. 4154 Milwaukee Ave.

WEST SIDE
EMIL DENEMARK, INC. 3860 Ogden Ave.
WEST SIDE BUICK SALES CO. 4666 Washington Blvd.

SOUTH SIDE
GERWIG MOTOR SALES, INC. 8443-47 Ashland Ave.
GORDON MOTOR CO. of Chicago 6633 S. Western Ave.
JAMES LEVY MOTORS CO. 2257 S. Michigan Ave.
McFARLAND-KEENAN CO. 1243 W. 63rd St.
McFARLAND-KEENAN CO. 7647 S. Halsted St.
MILDA AUTO SALES 806-08 W. 31st St.
ROSELAND BUICK SALES CO. 10432 S. Michigan Ave.
SOUTH CHICAGO BUICK CO. 8600 Commercial Ave.
SOUTH SHORE BUICK, INC. 7320 Stony Island Ave.

SOUTHWEST SIDE
JOE MARSHALL'S INDUSTRIAL SERVICE CLUB 5806 West 63rd St.

SUBURBAN
ARLINGTON HEIGHTS, ILL. Roehler Motor Sales 302 N. Evergreen
BARRINGTON, ILL. Schauble Bros. & Collins, Inc.
BLUE ISLAND, ILL. Roy Crist Motor Sales 12840 S. Western Ave.
CHICAGO HEIGHTS, ILL. Century Motors, Inc. 1717 Chicago Road
CICERO, ILL. Mahoney-Sirovatka Co. 5312 Cermak Road
DOWNERS GROVE, ILL. Walker Motor Sales 933 Curtiss St.
DEERFIELD, ILL. Deerfield Garage 745 Waukegan Road
ELMHURST, ILL. Ed Schram 145 W. First St.
EVANSTON, ILL. North Shore Buick Co., Inc. Maple and Davis St.
HARVEY, ILL. Kickert Bros. 15327 Broadway
HIGHLAND PARK, ILL. North Shore Buick Co. 110 S. First St.
LA GRANGE, ILL. Burlington Motors 418 Burlington Ave.
LAKE FOREST, ILL. C. G. Wenban & Sons
LEMONT, ILL. Des Plaines Valley Motors 47 Stephens St.
LIBERTYVILLE, ILL. Wetzel & Turner
MAYWOOD, ILL. Walter Peckat Co. 110 Madison St.
MT. PROSPECT, ILL. Busse Motor Sales
NAPERVILLE, ILL. Baughman Motor Sales
OAK PARK, ILL. Oak Park Motor Sales Co.
PARK RIDGE, ILL. William Busse & Son, Inc.
WAUCONDA, ILL. Rand Road Garage
WAUKEGAN, ILL. Wetzel & Turner 431 S. Genesee St.
WHEATON, ILL. Consolidated Motors, Inc.
WILMETTE, ILL. Foley Motor Sales 1601 Sheridan Rd.
ZION, ILL. Wetzel & Turner 580 E. 27th St.

WHEN BETTER AUTOMOBILES ARE BUILT BUICK WILL BUILD THEM

Lloyd George tells "WHY THE JEW IS PERSECUTED" in the new issue of Liberty 5¢ MAGAZINE

NOW ON SALE

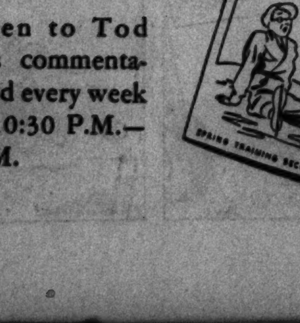

NEWS! Listen to Tod Hunter, news commentator, tonight and every week day night at 10:30 P.M.—Station WBBM.

Chicago Daily Tribune
THE WORLD'S GREATEST NEWSPAPER
THURSDAY, FEBRUARY 25, 1937.

CHOICE REAL ESTATE
Today, as for more than a quarter of a century, the Tribune want ad section is the established market which prospective home buyers consult first.

32 QUALIFY FOR FINALS OF GOLDEN GLOVES

BAER STALKS OUT WITH HIS FEELINGS HURT

Refuses to Beg for Pastor Bout.

New York, Feb. 24.—[Special.]—A walkout by Max Baer and a threat by James J. Johnson of Madison Square Garden to blast the fight business wide open threw today's meeting of the New York state athletic commission into a turmoil. The row was the result of an appearance by Baer before the commission to have his hands examined pending his application for a license for a fight with Bob Pastor in Madison Square Garden on March 19.

Max Baer.

Baer, angered by the commission's attitude, refused to apply for a license, and Johnston, coming into the room with Ancil Hoffman, Baer's manager, a few minutes after Baer had stormed out, denounced the commission and later let go with his threat of an exposure of the influences he said were being exerted on the commission to prevent Baer from getting a license.

Old Feud Renewed.

The appearance of Baer before the commission stirred up an old feud between the fighter and the governors of boxing in this state, and the meeting began in an atmosphere that made a clash between them inevitable.

Customarily, when a fighter appears for a license, he is accompanied by his manager, but in this instance the commissioners ordered Baer to come in alone and kept Hoffman waiting in an ante room.

Baer first had read to him by John J. Phelan, the chairman, a letter from a physician who examined Baer's hands after his fight with James J. Braddock in which he lost the heavyweight championship. The physician set forth that if, on the night of the fight, Baer's hands were in the condition he found them, he never should have been permitted to fight.

Hands Pronounced O. K.

Phelan was laying the groundwork for the examination of Baer's hands by five physicians retained by the state. The examination resulted in a finding by the doctors that Baer's hands were in good shape. Baer was then subjected to a cross-examination by Commissioner Walker D. Wear, who asked him about the state of his hands before and after the numerous exhibitions in which he has taken part this year. Baer said that his hands were all right. Phelan said that he was in favor of granting the license, whereupon Bill Brown, the third member of the commission, spoke up.

"I am opposed to granting this man a license," Brown said, "And I want to go on record in that fashion."

Brown Objects to Bout.

"I think he should have another chance," Phelan said, and Wear also indicated that he, too, was in favor of granting the license, when Brown said:

"That's up to you two gentlemen. I am against it because the man never fought in this state that he didn't leave a bad aroma behind him."

"Do you think it was right," Baer asked, "that an American boy should come here all the way from California to fight for the heavyweight championship of the world and have a man with the fine backing of Mr. Brown come down to his training camp and stand at the ringside and call him a bum?"

"If I was wrong at that time," Brown said, "it was only that I should have said you were a couple of bums."

The reference was to the day Brown visited Baer's training camp at Asbury Park before the Primo Carnera fight, said that Baer was in no condition to fight for the title and advocated calling the fight off.

Phelan Calls for Order.

"Never mind, gentlemen," Phelan said, "let's get back to business."

"Did you act the part of a man in the Louis fight?" Brown hurled at Baer. "Did you give the public its money's worth on that occasion?"

"Gentlemen," Phelan said again, "please. Now, Mr. Baer, do you want a license."

"I'm not begging for one," Baer said.

"Do you want a license?" Phelan persisted.

"My manager is outside," Baer said. "Why don't you bring him in?"

"Your manager doesn't exist as far as we are concerned," Phelan said. "I am asking you, do you want a license?"

"No," Baer said.

"All right," Phelan said. "Then there is no sense in proceeding."

THE GUMPS—UNCLE BIM LOOKS WORRIED

A BIG NIGHT FOR FANS AND FIGHTERS AT TOURNAMENT OF CHAMPIONS

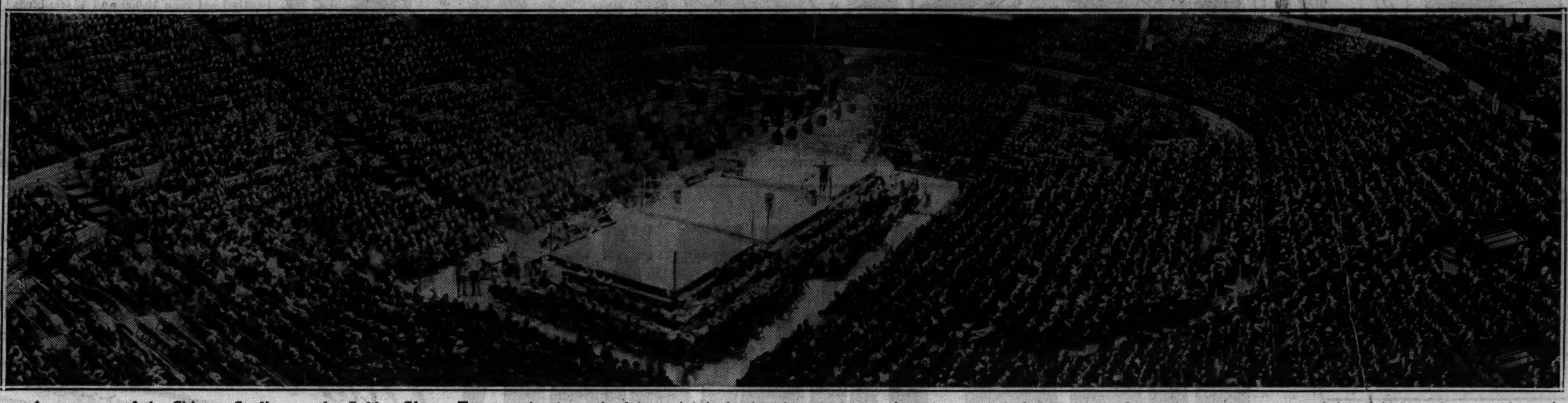

A panorama of the Chicago Stadium as the Golden Gloves Tournament of Champions came to its climax last night. A crowd of 16,268 watched the best amateur fighters of 17 states batter toward their goal.

At the end of last night's boxing four boys remained in each of the eight weight divisions. These will battle for Golden Gloves in the semi-finals and finals which are to be held at the Stadium on March 5.

These 32 fighters are survivors of a field of 21,000 who started out in quest of Golden Gloves several weeks ago. Eliminations were held in 43 centers besides Chicago to qualify boxers for the tournament.

Talking It Over

BY ARCH WARD.

[Copyright: 1937: by The Chicago Tribune.]

FRANK MURRAY, who recently resigned as football coach at Marquette, is 28th in the list of gridiron leaders at the University of Virginia, his new base, where a battery of tennis courts is named after Lady Astor. . . . Former football instructors, include Johnny and Gresham Poe of the Princeton Poes, Greasy Neale of West Virginia Wesleyan, and Charles De Saulles of Yale. . . . Russell Behr, Nebraska university pitcher, was hit on the nose by a line drive while working in a practice game last spring. . . . A recent examination indicated a cancer had resulted from the injury and Behr is in St. Louis taking treatment. . . . Of the 411 owners registered at Hialeah Park, 144 are women. . . . Bobby Schang, nephew of the celebrated Wally Schang, will try out with Dallas this year as a catcher. . . . The Chicago Stadium corporation already is planning another ice show. . . .

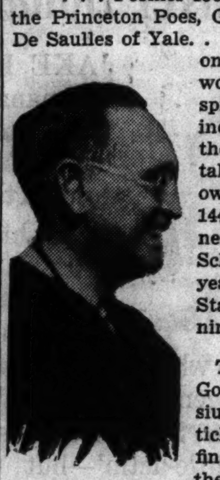

Frank Murray.

Vernon Oech.

The saddest tale in this year's Golden Gloves concerns Harvey Grisius, a band leader, who ordered tickets for the Milwaukee Journal's finals, asked a friend to pick them up, then discovered on the day of the fights that the friend had forgotten to leave the tickets behind when he left for Florida by an unknown route. . . . Francis Albertanti, who is in charge of publicity for the American Bowling congress, never has thrown a ball down an alley. . . . Sverre Engen, of the famous skiing Engens, has changed his name to Sidney, but home folks around Salt Lake City refuse to recognize the new moniker. . . . Two teams in the Golden Gloves Tournament of Champions, Atlanta and Green Bay, were accompanied to Chicago by Roman Catholic priests. . . . Coach Charles Hoyt of Michigan is convinced his sophomore star, Bill Watson, will be a 50 foot shot putter. . . . Erle S. Elrod, a member of the famous Centre college eleven on which Bo McMillin starred, operates a sandwich shop in Little Rock, Ark. . . . Jess Willard Jr., son of the former heavyweight champion, is the star of Washington State's boxing team and he plans a professional ring career. . . . He's a heavyweight. . . .

Vern Oech of Minnesota, who was voted a starting position in last year's All-Star football game, has taken up permanent residence in Chicago. . . . When he isn't playing with the Bears he will sell insurance. . . . Roy Horstmann, former Purdue and Chicago Cardinal star, is a member of the sales force of a large Chicago electrical appliance company. . . . Fred Saddy, secretary of the Wisconsin state boxing commission, was knocked out by Jack Dempsey in 1918 in one round. . . . Neree Alix, who suffered a broken leg during the two mile run in the California-Michigan meet at Berkeley in 1935, competed for the first time since then when he ran the two miles for Michigan against State last week. . . . He finished second. . . . Kerry Patch, 7 year old son of Desperate Desmond, who was the long shot winner of the Futurity in 1932, has lost the sight of one eye. . . .

Ten Years Ago Today—Michigan took undisputed possession of first place in the Big Ten basketball race by defeating Illinois, 30 to 26. . . . Paolino Uzcudun slugged his way to a ten round decision over Knute Hansen at New York.

COME AND GET IT!

What? Why, your ticket to the finals of amateur boxing's biggest show—the tenth annual Golden Gloves Tournament.

Chicago Stadium is the place and March 5 the night. As for the tickets—

Choice seats are still available. They may be secured by mailing an order to the Golden Gloves Ticket Manager, Tribune Tower, with accompanying check made payable to Tribune Charities, Inc., or bought over the counter at the Public Service offices at 1 S. Dearborn and Tribune Tower.

All $3.30 seats for the finals have been sold.

Prices for the finals are $3.30, $2.20, $1.65, $1.10, 55 cents

HAWKS ARE BACK AGAIN; OPPOSE DETROIT TONIGHT

The champion Detroit Red Wings and the Blackhawks, whose National Hocky league fortunes this season haven't been the best, will clash for the eighth and last time of the campaign at the Stadium tonight. These are two teams that have broken several records for calamities.

Prior to the enforced absence of Art Wiebe and Doc Romnes, because of injuries. the Blackhawks were going through the worst slump in their history. Loss of this pair necessitated wholesale shifting of lines, and even though the Blackhawks did not have a regular center, the team started to succeed and performed far more capably than it did while at full strength.

Roulston Makes Good.

When Capt. Doug Young of the Red Wings suffered a broken leg early in December the club called Orville Roulston from their Pittsburgh farm and placed him at right defense.

It was not long before Rouston began clicking. Then when Manager Jack Adams appeared satisfied with his defense layout, Roulston came up with a leg fracture. Once more Manager Adams turned to Pittsburgh for help and brought forth Jimmy Orlando, who became a pro only last January. Orlando took his place and now with the rest of the team is performing in championship fashion.

Blackhawks Hold Drill.

The Blackhawks, rested by their three day layoff, practiced yesterday at Garfield park. Probable starting lineups:

BLACKHAWKS.		RED WINGS.
Karakas	G.	Smith
Seibert	R. D.	Goodfellow
Blair	L. D.	Bowman
Trudell	C.	Barry
March	R. W.	Auria
Gottselig	L. W.	Lewis

LOYOLA RALLIES TO BEAT NIAGARA QUINTET, 48 TO 42

Buffalo, N. Y., Feb. 24.—(AP)—Counting 18 points, Wibs Kautz led Loyola of Chicago to a 48 to 42 basketball victory over Niagara university here tonight.

The Chicagoans got away to an early lead, but Niagara started an uphill fight and led at the half, 28 to 21.

Kautz was the star in a furious second half, in which the lead changed often.

Shucco Wins Split Decision Over Marek

Boston, Mass., Feb. 24.—(AP)—Tony Shucco, 181½, of Boston, gained a divided decision over Max Marek, 184¾, of Chicago, tonight in a 10 round bout. Marek was much the stronger and dealt out the heavier punishment, but he was unable to match Shucco's superior skill.

Al Nettlow, 135¾, Chicago, gained a split decision over Tommy Rawson, 135½, Arlington, in a slam-bang eight rounder.

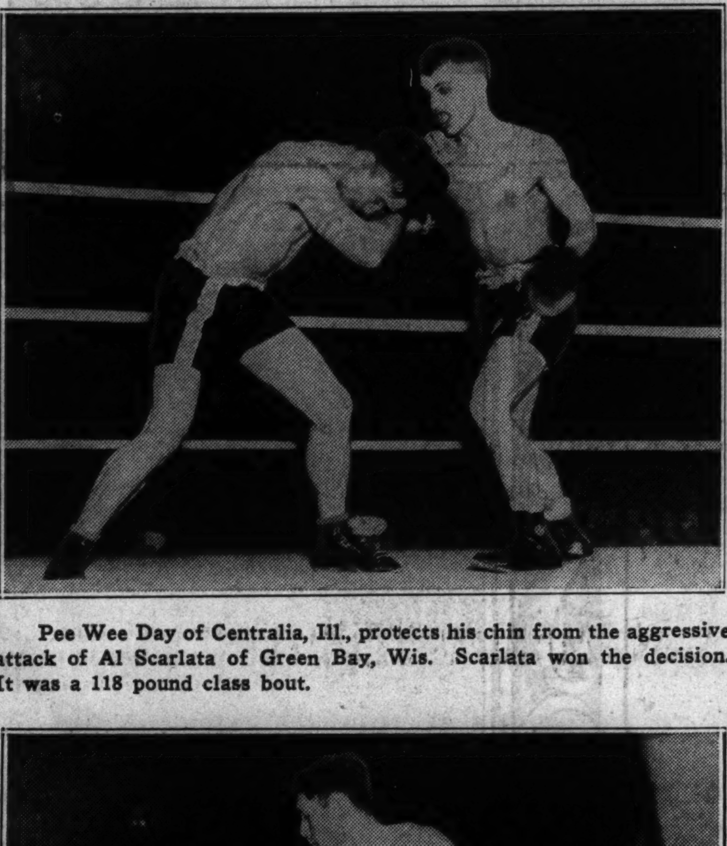

Pee Wee Day of Centralia, Ill., protects his chin from the aggressive attack of Al Scarlata of Green Bay, Wis. Scarlata won the decision. It was a 118 pound class bout.

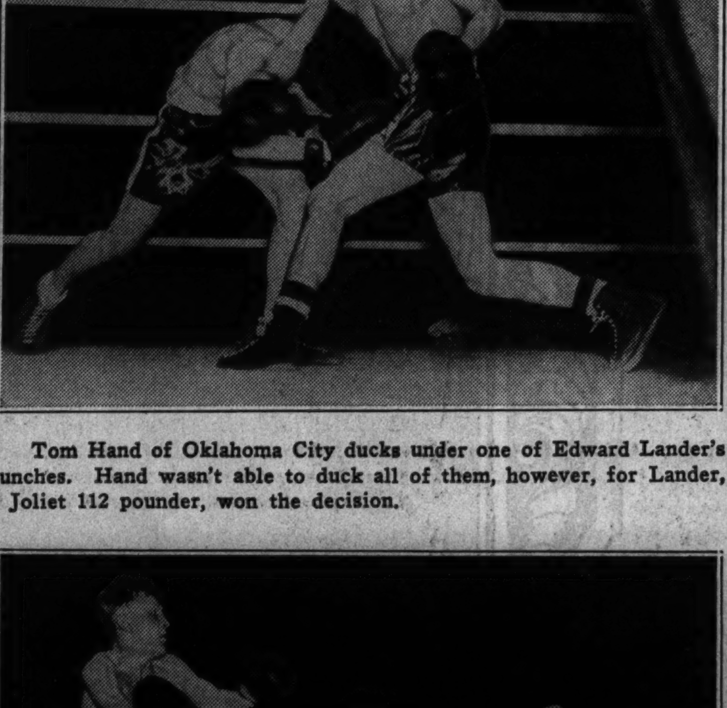

Tom Hand of Oklahoma City ducks under one of Edward Lander's punches. Hand wasn't able to duck all of them, however, for Lander, a Joliet 112 pounder, won the decision.

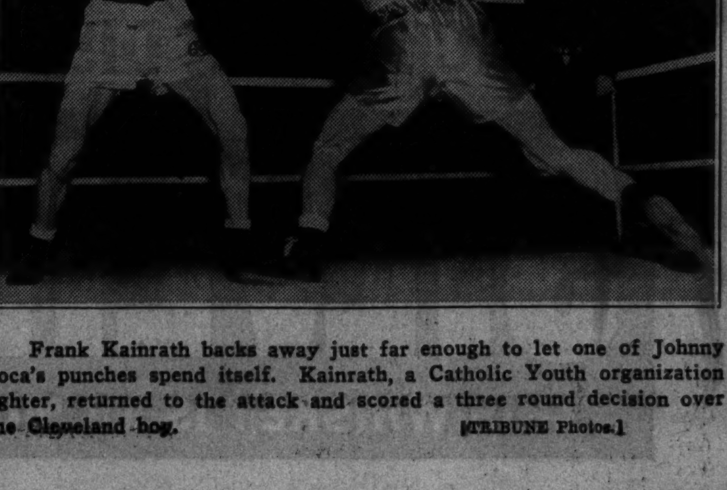

Frank Kainrath backs away just far enough to let one of Johnny Joca's punches spend itself. Kainrath, a Catholic Youth organization fighter, returned to the attack and scored a three round decision over the Cleveland boy. [TRIBUNE Photos.]

ROSS AND LOUIS WATCH FIGHTS, AWARD TROPHIES

Barney Ross and Joe Louis, two of Golden Gloves greatest products, attended last night's quarter final bouts in the Tournament of Champions at Chicago Stadium.

Ross and Louis made their annual presentation of sportsmanship trophies. Ross' went to Verne Patterson, a colored boy from the Savoy Athletic club of Chicago who looms as the possible welterweight champion. Louis gave his gold cup to Alex Kettles of the South Bend, Ind., team.

The crowd gave each of them a rousing reception when they crawled back into the Golden Gloves ring to make the presentations.

Ross, who renounced the world lightweight title to win the welterweight crown, arrived at 9:05, just a few minutes before Louis, Brown Bomber of fistiana. He sat in the south working press section with his young brother, Georgie Rasof, former novice Golden Gloves title holder.

Louis' party included his wife, the former Marva Trotter of Chicago, who recently returned from a vacation in Bermuda. They had seats in the first row in the north section.

Barney cut short a sojourn at Hot Springs, Ark., to be on hand. Louis came in from Stevensville, Mich., where he is resting preparatory to opening drills for his heavyweight title contest with Champion James J. Braddock here next June.

Art Oliver, 1936 American Olympic Golden Gloves heavyweight champion, seconded Harold Pressly of the Savoy A. C. against Elza Thompson, Indianapolis Times heavyweight. But Pressly was a knockout victim shortly after the scrap started.

Johnny Noto, C. Y. O. flyweight champion, was given a rousing welcome before his contest with Ed Lander of the Joliet Spectator but after he received the three round decision the applause changed to a chorus of boos.

Johnny Brown, who is undefeated since turning professional a few months ago, was an interested observer of the bantamweight competition. Johnny won the Golden Gloves bantamweight crown last year. He will be unable to attend the finals at the Stadium March 5 as he is leaving Sunday for a three months' campaign in California. Jimmy Christy, his lightweight teammate from the Catholic Youth organization, also will make the trip.

Three survivors failed to pass the doctors because of injuries received in Tuesday encounters. They were Charles Cullom, Vincennes Sun Commercial, welterweight; Gilus Lowe, Lafayette Courier-Journal, heavyweight, and Otis Dedman, middleweight, representing the Oklahoma City Oklahoman.

Chairman Joe Triner of the Illinois Boxing commission was a prominent spectator on the south side. Two rows back sat Avery Brundage, president of the American Olympic association.

TOURNAMENT OF CHAMPIONS ENDS BEFORE 16,268

Survivors Prep for March 5 Bouts.

BY FRENCH LANE.

The thirty-two needles in the Golden Gloves haystack were found last night at the Chicago Stadium.

From the original field of 21,000 boys these thirty-two were all that remained in the caravan traveling down toward the end of the trail.

Chicago, Detroit, Gary, Cleveland, and Kansas City will rule the tournament which ends with the championship battles at the Stadium on Friday night, March 5.

This became certain near midnight last night when the last of the battles of the spectacular three day Tournament of Champions had been fought. The 21 teams left in the running and the number of qualifiers representing each follow:

Chicago sections	4	Streator	1
C. Y. O., Chicago	4	Green Bay	1
Detroit	3	Sioux City	1
Gary	2	Nashville	1
Cleveland	2	Atlanta	1
Kansas City	2	Davenport	1
Oklahoma City	1	South Bend	1
Omaha	1	Terre Haute	1
Milwaukee	1	Centralia	1
Minneapolis	1	Dayton	1
St. Louis	1		

The 32 boys who will come back to the championship matches are:

112 POUND DIVISION.

Mitchell Walton, Gary.
Jimmy Urso, Detroit.
Beebe Rich, Kansas City.
John Noto, C. Y. O., Chicago.

118 POUND DIVISION.

Frank Kainrath, C. Y. O., Chicago.
Julius Davies, Streator, Ill.
Junior O'Neill, Oklahoma City.
Al Scarlata, Green Bay, Wis.

126 POUND DIVISION.

William Joyce, Gary, Ind.
Percy Davis, Nashville, Tenn.
Clayton Johnson, Sioux City, Ia.
Stanley Stockins, Heniff's Gym, Chicago.

135 POUND DIVISION.

William Goldsmith, C. Y. O., Chicago.
Cliff Bourdeau, Davenport, Ia.
Tommy Pallatin, South Bend, Ind.
Ed Kozole, Detroit, Mich.

147 POUND DIVISION.

Louis Angelucci, 124th F. A., Chicago.
Porter Davis Jr., Atlanta.
Joe Benna, Terre Haute, Ind.
Verne Patterson, Savoy A. C., Chicago.

160 POUND DIVISION.

John Gordon, Kansas City.
Nate Bolden, Savoy A. C., Chicago.
Cornelius Young, C. Y. O., Chicago.
Al Wardlow, Dayton, O.

175 POUND DIVISION.

Herman West, Centralia, Ill.
Mike Minnich, Cleveland, O.
Nathan Logan, St. Louis.
Nicholas Lubovich, Milwaukee.

HEAVYWEIGHT DIVISION.

Lem Franklin, Cleveland.
Bob Dennis, Detroit.
Paul Hartnek, Omaha.
Elza Thompson, Indianapolis.

The third night of the Tournament of Champions was unfolded before 16,268 who saw the greatest fighters from 17 states clash in all eight weight divisions. In addition they watched the crowning of Chicago's eight novice champions.

The 1937 novice champions are:

112 POUNDS—I. W. Williams, Union Park.
118 POUNDS—Philip Brown, C. Y. O.
126 POUNDS—Robert Studaven, C. Y. O.
135 POUNDS—Tony Lello, C. Y. O.
147 POUNDS—Edward Joe Gannon, C. Y. O.
160 POUNDS—Joe Matula, Polish Roman Catholic Union.
175 POUNDS—Thomas Morang, unattached.
HEAVYWEIGHT—James Dixon, C. Y. O.

Again there was fighting in three rings and it was difficult to choose which ring to follow, so interesting was the action in all three.

Jimmy Urso of Detroit was the first lad to reach the semi-final round. The breaks were with Jimmy. He won a close bout from Jack Campbell of South Bend, which sent him into the quarter-finals. He won even a closer one from Earl Reid of Grand Rapids on his next trip into the ring.

The crowd didn't think Jimmy had won and it booed the decision long and loud. The judges got another noisy reception when they declared Tommy Pallatin of South Bend the winner over Savior Canadeo of Green Bay, Wis. Canadeo's followers were very much annoyed.

Johnny Noto of the Catholic Youth Organization, won two thrillers. He got the decision over Billy Smith of Minneapolis in three rounds, and later on whipped Eddie Lander of Joliet.

Kenneally Ruled Out.

The Green Bay squad that had been running wild in the early rounds met up with disaster. Aside from the close decision Canadeo lost, its heavyweight, Tom Kenneally, was ordered ou of the tournament by Dr. William Rothman, Golden Glove physician, when he reported for a bout with Bob Dennis of Detroit running a temperature of 103.

Kenneally, a Chicago lad who is a student at St. Norbert's college, on the fringe of Green Bay, was rated as one of the most dangerous heavyweights in the tournament. He begged the physicians to permit him to fight and cried when they refused.

The Green Bay boys suffered another reverse when Clyde Duncan of the Nashville team whipped their John Anderson in a welterweight encounter. It went the route to a decision.

Paul Hartnek, the defending heavyweight champion, still has his hat

[Continued on page 21, column 1]

PITT ATHLETIC COUNCIL IGNORES RUMORS OF RIFT

Gets No Complaint from Sutherland or Harrison.

Pittsburgh, Pa., Feb. 24.—(AP)—Chancellor John G. Bowman of the University of Pittsburgh said tonight the reported Sutherland-Harrison breach in the university's department of athletics "is closed" until "more facts come directly to the athletic council."

Jock Sutherland.

He made the statement as campus and athletic circles seethed with rumors that Dr. John Bain Sutherland, who has led Pitt's football teams to 94 victories in 13 years, with only 13 losses, would resign as coach because of differences with W. Don Harrison, director of athletics.

No Complaint Made.

Bowman, in his statement, said that Harrison "has always shown high appreciation for the work of Dr. Sutherland," and that Sutherland "has entered at no time any complaint to the athletic council or to the university administration concerning a lack of coöperation or of good will on the part of Mr. Harrison."

"Therefore," he continued, "until more facts come directly to the athletic council, the matter, so far as the university is concerned, is closed."

Pitt lettermen adopted a resolution today addressed to the athletic council and recommending:

"Not only that it not accept Dr. Sutherland's resignation, if tendered, but that it take immediate steps to remove any obstacle which may stand in his way."

How It Started.

Sutherland said the gossip was based on a "slight misunderstanding with Harrison," and added:

"The trouble started after the Rose bowl game on New Year's day when I gave the players some spending money. It was only a slight misunderstanding and not very important now as far as I can see."

Harrison has remained mum since denying any outright break with Sutherland and saying he knew nothing of plans for a "showdown."

That "showdown," however, was expected by some close observers to come some time tomorrow.

Ghezzi Cards 67 and Leads Florida Golf

St. Petersburgh, Fla., Feb. 24.—(AP)—Victor Ghezzi, professional from Deal, N. J., today posted a 67, five strokes under par, and with it took the lead in a field of 32 amateur and professional golfers in the first round of the $3,000 St. Petersburg open championship.

Tied for second place were Ralph Guldahl of St. Louis, Orville White of Chicago, and Ed Oliver, 20 year old former caddy of Wilmington, Del., a newcomer to big time competition. Each had 69.

Even with par at the turn with a 36, Ghezzi registered birdies on the 11th and 12th holes and come home with a 3—2—4 on the 16th, 17th, and 18th. He dropped a ten foot putt on the 17th green and nearly sank a 15 footer on the home hole for an eagle.

Cooper Cards Subpar 70.

Par took a sound drubbing as 15 professionals were under 72. In the 70 group were Dick Shoemaker of Titusville, Pa.; Harold [Jug] McSpaden of Winchester, Mass.; Harry Cooper of Chicago, Johnny Revolta of Evanston, Ill., and Lawson Little of San Francisco.

Next with 71's were Burl Bolesta of Tampa, Fla.; Byron Nelson of Reading, Pa.; Tony Manero of Salem, Mass.; John Shimkonis of Andover, Mass.; Clarence Doser of Rochester, N. Y., and Sam Snead of White Sulphur Springs, W. Va.

Gene Sarazen, the internationalist from Brookfield Center, Conn., was in the 72 bracket, along with Jimmy Thomson of Shawnee-on-Delaware, Pa.; Horton Smith, also of Chicago, and several others.

McCarthy Leads Amateurs.

Leonard Dodson of Springfield, Mo., who defeated Cooper in the playoff for the St. Petersburg open title last year, was eight strokes back of Ghezzi.

Morton McCarthy, Norfolk, Va., was the only amateur to better 80, accomplishing it with a 74. Tied at 81 were Tony Lazzeri of the New York Yankees, Paul Waner, National league batting champion of the Pittsburgh Pirates, and Ralph Stevens of Evansville, Ind.

The second 18 holes will be played tomorrow with the low 60 professionals and ten low amateurs being eligible for the final 36 holes Friday. First prize is $700.

Dallas Golfer's 68 Low in Houston Invitational

Houston, Tex., Feb. 24.—(AP)—Harry Todd of Dallas, Tex., amateur golf champion in 1935, smashed par three strokes today for a 68 and the lowest qualifying card in the 23d annual Houston Country club invitation tourney. Close behind Todd were Reynolds Smith, Dallas, with a 70, and Jack Malloy, Tulsa, and Paul Leslie of Louisiana State university, each with 71. Johnny Dawson of Chicago, twice champion of the tourney, shot a 73.

COLLEGE SWIMMING.

Gustavus Adolphus, 46; St. Olaf, 29.

SMILIN' JACK—LOOKS LIKE JOURNEY'S END

TERRY AND THE PIRATES—HINT OF A SPLINT

Hyde Park and Fenger Reach Basket Final

Prep Basketball

YESTERDAY'S RESULTS.
CITY LEAGUE.
Juniors.
Fenger, 26; Englewood, 21.
Hyde Park, 20; Parker, 14.
Seniors.
Parker, 33; Hyde Park, 25.
Englewood, 33; Fenger, 31.

The Fenger and Hyde Park Juniors qualified for the championship playoffs in the City High School Basketball league yesterday, the former defeating Englewood, 26 to 21, and the latter beating Parker, 20 to 14. The victories left Fenger and Parker tied for first place in the south section, each with seven triumphs and one defeat.

In the senior division Englewood won from Fenger, 33 to 31, and remained a possibility for the playoff series. Englewood will be in a position to tie Harper for second place in the section in event Harper drops its final game to first place Calumet Friday afternoon. If Harper triumphs it clinches the qualifying rights accorded to the second place winner.

Only one game is carded today, Marshall and McKinley meeting at Crane for second place in the junior division of the west section. Lineup:

FENGER [26].	B	F	P	ENGLEWOOD [21].	B	F	P
Podlick,f	1	0	0	Swan,f	3	0	0
Buckley,f	1	0	2	Burrell,f	0	0	0
Dickie,f	2	0	1	Smith,f	2	1	0
Grant,c	2	0	4	Anderson,c	1	2	1
Ludwick,g	3	1	4	Piccinni,g	0	1	3
Rybinski,g	3	1	2	Solberg,g	0	1	3
				Ingram,g	1	0	1

HYDE PARK [20].	B	F	P	PARKER [14].	B	F	P
More,f	2	3	0	Clark,f	1	0	1
Shaver,f	2	1	2	Jones,f	2	0	1
Sotos,c	2	1	2	Wilson,c	3	2	1
Bloch,g	0	1	0	Andrews,g	0	0	1
Darr,g	0	2	1	Sullivan,g	0	0	2
				Edelstein,g	0	0	1

PATTY BERG WINS OPENING MATCH IN FLORIDA GOLF

Ormond Beach, Fla., Feb. 24.—(AP)—Kathryn Hemphill and Patty Berg, favorites in the South Atlantic women's golf tournament, easily defeated their first round opponents today.

Miss Hemphill of Columbia, S. C., crushed Mrs. W. R. Stafford of New York, 8 and 6. Tomorrow she meets another South Carolinian, Jane Cothran of Greenville, who eliminated Mrs. Leon Solomon of Memphis, Tenn., 7 and 6.

Miss Berg, red haired Minneapolis star, won from Mrs. Gladys G. Blaisdell of Waterville, Me., 8 and 7, and tomorrow will meet Dorothy Traung of San Francisco, who defeated Deane Van Landingham of Charlotte, N. C., 5 and 3.

There was one upset in the first round, Jean Bauer of Providence, R. I., losing, 3 and 2, to Mrs. William Hockenjos of Lake Hopatcong, N. J.

SEATS FOR TITLE BATTLE PRICED AT $3.30 TO $27.50

The Illinois state athletic commission yesterday set ticket prices for the Jim Braddock-Joe Louis heavyweight championship fight at Comiskey park on June 22 at $3.30 to $27.50, tax included.

The commission also ordered that a layout of Comiskey park be available to ticket purchasers so they would know the exact location of their seats.

New Haven Heavyweight Beats Barlund, Finnish Foe

New York, Feb. 24.—(AP)—Nathan Mann, slugging New Haven heavyweight, put an abrupt check to the rise of Finland's Gunnar Barlund tonight at the Hippodrome. Mann gained a split decision after having Barlund on the verge of a knockout early in their ten round match.

DRIVE OPENS ON CROWS; THIS ONE IS FOR PRIZES

Contest Begins March 16, Ends May 31.

BY BOB BECKER.

The Illinois department of conservation yesterday announced plans for the first crow hunting contest ever held in this state, in hopes of interesting sportsmen and farmers in a coöperative effort to reduce the number of these birds. Pheasants and quail for stocking purposes will be awarded to the sportsmen's clubs destroying the most crows before May 31, according to Pete J. Erio, chief inspector of the department of conservation, who will be in charge. First prize is 100 pheasants or quail, which will be released in the area named by the winning group of hunters.

The idea of a crow hunting contest was suggested to the department of conservation by this writer early in the winter when Mr. Erio was planning to continue the use of bombs and small cannon to exterminate crows assembled on rookeries in the southern half of the state.

An Aid to Conservation.

The bombing squad of the conservation department had been able to kill thousands of these big black birds each winter by attacking their rookeries. One bombing near Ashland, netted between 10,000 and 15,000 birds in one night. Several rookeries in the southern portion of the state have nearly a half million birds in them. With no natural enemies to raid their ranks, the crows have become far too numerous in recent years for the good of crops and song and game birds.

The conservation club or group which kills the second largest number of crows will receive 75 pheasants or quails. Third prize will be 50 birds, and fourth 25 birds.

To Count Twice Monthly.

Entries in the crow shooting event must be filed before March 10, and should be sent to room 121, State House, Springfield. The campaign of actual extermination will open March 16 and run through May 31.

Birds given as prizes will be delivered by the department of conservation early next fall and will be liberated on premises designated by winners.

College Basketball

YESTERDAY'S RESULTS.
De Paul, 35; St. Johns [Brooklyn], 33.
Yale, 50; Providence, 37.
Illinois college, 44; Carthage, 40.
Shurtleff, 53; Blackburn, 33.
North Park, 55; Morgan Park, 28.
Herzl, 46; Thornton, 34.
Lisle, 32; La Salle Junior, 25.
St. Johns [Minn.], 44; Concordia [Minn.], 40.
Maryland, 41; North Carolina State, 35.
Detroit, 39; St. Mary's [Mich.], 34.
St. Thomas, 35; Catholic university, 32.
Johns Hopkins, 48; American university, 47.
Washington and Jefferson, 42; West Virginia, 41.
Duquesne, 32; Pittsburgh, 31.
Allegheny, 32; Thiel, 24.
Mount Union, 45; Oberlin, 28.
Dayton, 40; Wilmington, 39.
Toledo, 54; Fenn, 30.
Western Reserve, 41; John Carroll, 29.
Long Island, 41; Manhattan, 20.
St. Viator, 57; Charleston, 42.
Loyola, 48; Niagara, 42.
Luther, 63; Nebraska Central, 19.

Cuban Army Beats Giants in First Game of Year, 7-4

HAVANA, Feb. 24.—(AP)—The New York Giants, champions of the National league, lost the opening game of the spring training season today when they were beaten, 7 to 4, by the Cuban Armed Forces at Tropical stadium.

JAKE KILRAIN *Was a Boston Dude*

BUT HE COULD PUNCH LIKE NOBODY'S BUSINESS

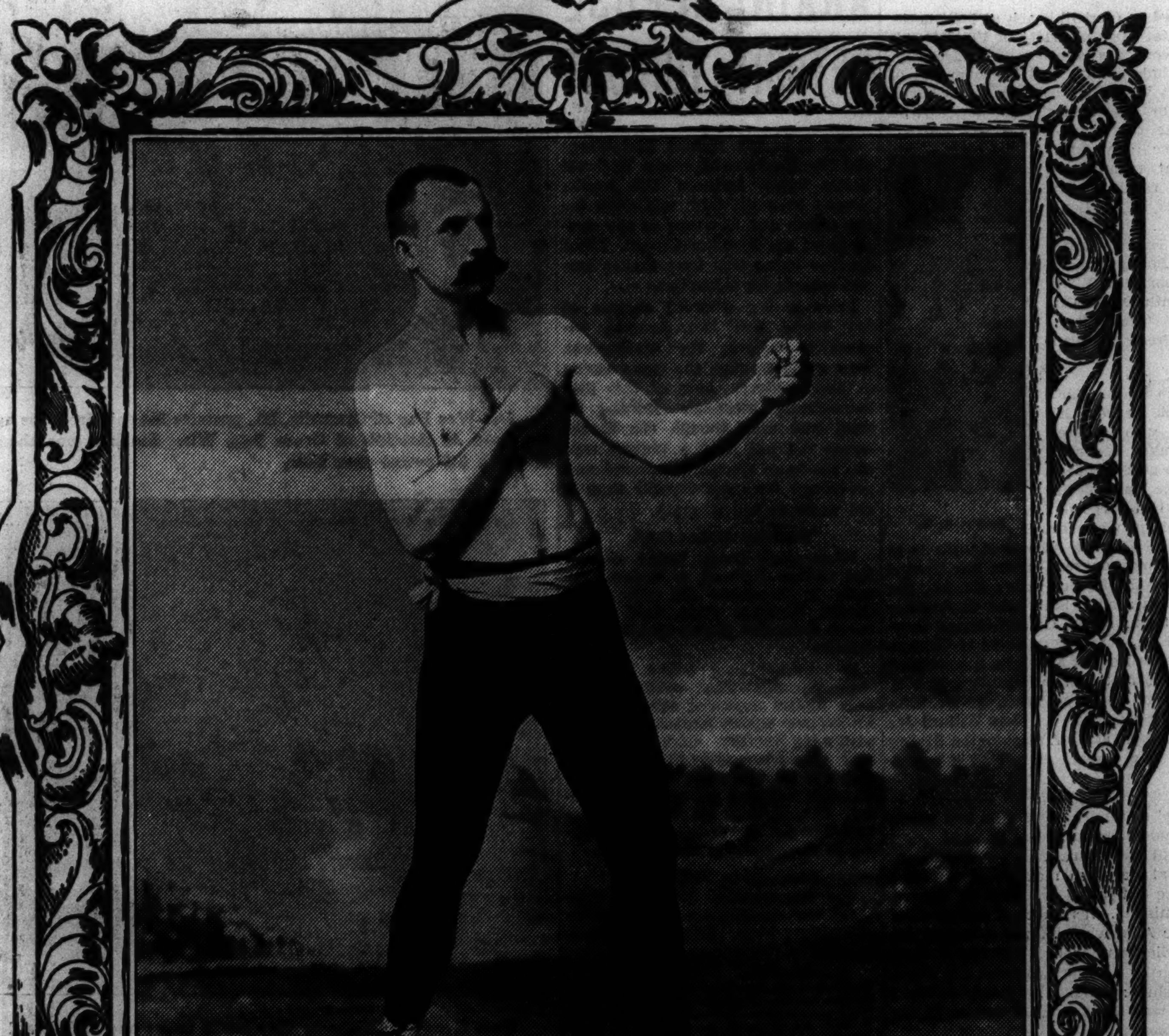

JAKE KILRAIN

By "Silver Dollar" Brady

JAKE KILRAIN learned his manners in Boston. He had six tailors and his "handle-bar" moustache was the pride of the Twentieth Ward.

But his bare fists ruled the prize-ring. He could fight a grizzly and let the bear have first punch.

A champion whiskey, like Silver Dollar, has manners, too. It's genial and agreeable-like.

But, pardner, Silver Dollar is no "mollycoddle." Sure, it's gentle-actin'—but that pleasin' glow inside *lets you know it's there!*

Silver Dollar Bourbon is mellow and tasty. It's distilled the slow, honest way—an' there's 79 years' experience back of it. Then it's aged for 18 months in charred oak barrels, until it's extra smooth with added richness and quality. It's a pleasure to drink it straight or mixed up in fancy highballs.

Try Silver Dollar today, by the bottle or by the drink. You'll like it! This whiskey suits the rich man's taste and the poor man's pocketbook!

MEN! LOOK AT THIS PRICE!

90 PROOF
89c
FULL PINT
Prices apply in Metropolitan Chicago area.

LINCOLN INN DISTILLING CO., INC. LAWRENCEBURG, INDIANA

Copyright 1937, Lincoln Inn Distilling Co., Inc.

SILVER DOLLAR *It's Got a Smooth Punch*

THIS WHISKEY IS 18 MONTHS OLD STRAIGHT BOURBON

32 QUALIFY FOR GOLDEN GLOVES FINALS MARCH 5

Crown Novice Champions at Stadium.

[Continued from first sports page.]

very much in the ring. He won two battles last night that sent the crowd into an uproar. Both victories were scored by very narrow margins. His first victim was John Washington of the Dayton team. Paul and Washington fought for the heavyweight title last year.

Hartnek's second victim was Don Van of Grand Rapids. This one was one of those breath taking affairs and hardly anybody knew who had won until the decision was announced.

The most sensational bout was the one between Andy Medina of the Peoria Journal-Transcrip team and Ted Taylor, colored puncher from the Savoy Athletic club of Chicago.

Until the last minute and a half of the last round the Chicago puncher appeared to be the winner. Medina then started a vicious attack. He exploded rights and lefts on Taylor's chin and had Taylor wobbly in the final seconds, winning the decision.

Last night's results:

OPEN.

112 Pounds.

Jimmy Urso, Detroit, Mich., beat Jack Campbell, South Bend, Ind. [3].
Mitchell Walton, Gary, Ind., beat Alfred Osborne, Indianapolis, Ind. [3].
Earl Reid, Grand Rapids, Mich., beat Sam Ingrassia, Bloomington, Ill. [3].
Earl Noel, Green Bay, Wis., beat Patsy Guerra, Cleveland, O. [3].
Jimmy Miller, Springfield, Ill., beat Myron Randall, Centralia, Ill. [3].
Beebe Rich, Kansas City, Mo., beat Al McGarr, Dayton, O. [3].
Edward Lander, Joliet, Ill., beat Tommy Hand, Oklahoma City, Okla. [3].
John Noto, C. Y. O., Chicago, beat Billy Smith, Minneapolis, Minn. [3].

Quarter-Finals.

Mitchell Walton, Gary, Ind., beat Earl Noel, Green Bay, Wis. [3].
Jimmy Urso, Detroit, Mich., beat Earl Reid, Grand Rapids, Mich. [3].
Beebe Rich, Kansas City, Mo., beat Jimmy Miller, Springfield, Ill. [3].
John Noto, C. Y. O., Chicago, beat Edward Lander, Joliet, Ill. [3].

118 Pounds.

Frank Thompson, Fort Wayne, Ind., beat Frank Noto, Trafton's gym, Chicago [3].
Julius Davies, Streator, Ill., beat Eli Castro, Kansas City, Mo. [3].
Frank Kainrath, C. Y. O., Chicago, beat John Joca, Cleveland, O. [3].
Paul Combs, Evansville, Ind., beat Sam Stinson, Burlington, Ia. [3].
Henry Kay, Quincy, Ill., beat Rex Walker, Grand Rapids, Mich. [3].
Al Scarlata, Green Bay, Wis., beat Pee Wee Day, Centralia, Ill. [3].
Vern Bybee, Ogden, Utah, beat Lyle Hamilton, Danville, Ill. [3].
Junior O' Neal, Oklahoma City, Okla., beat Ray Bumpers, Fort Worth, Tex. [3].

Quarter-Finals.

Frank Kainrath, C. Y. O., Chicago, beat Paul Combs, Evansville, Ind. [3].
Junior O'Neill, Oklahoma City, Okla., knocked out Henry Kay, Quincy, Ill. [2].
Julius Davis, Streator, Ill., beat Frank Thompson, Fort Wayne, Ind. [3].
Al Scarlata, Green Bay, Wis., beat Vern Bybee, Ogden, Utah [3].

126 POUNDS.

William Joyce, Gary, Ind., beat Ray Haris, South Bend, Ind. [3].
Charles Miegel, Omaha, Neb., beat Merritt Wynn, Centralia, Ill. [3].
Wilmer Hardesty, Lafayette, Ind., beat Frank Gaudes, Milwaukee, Wis. [3].
Clayton Johnson, Sioux City, Ia., stopped Paul James Durbing, Lexington, Ky. [2].
Stanley Stockins, Heniff's Gym, Chicago, Ill., beat Edgar Waling, Detroit, Mich. [3].
Percy Davis, Nashville, Tenn., beat Jack Whittinghill, Bloomington, Ill. [3].
Jack Goodman, C. Y. O., Chicago, stopped Harold McColum, Oklahoma City, Okla. [3].
Bobby McIntire, Grand Rapids, Mich., won from Bob Crosley, Fort Wayne, Ind., by default.

Quarter-Finals.

William Joyce, Gary, Ind., beat Jack Goodman, C. Y. O., Chicago [3].
Clayton Johnson, Sioux City, Ia., beat Bobby McIntire, Grand Rapids, Mich. [3].
Percy Davis, Nashville, Tenn., beat Charles Miegel, Omaha, Neb. [3].
Stanley Stockins, Heniff's Gym, Chicago, beat Wilmer Hardesty, Lafayette, Ind. [3].

135 POUNDS.

Cliff Bordeau, Davenport, Ia., beat Walter Brey, Sioux City, Ia. [3].
Henry Pershing, Cleveland, O., beat Donald Redmond, Cedar Rapids, Ia. [3].
Savior Canadeo, Green Bay, Wis. beat Bob Morley, Omaha, Neb. [3].
D. V. Liddell, Oklahoma City, Okla., beat Ralph Franzen, Milwaukee, Wis. [3].
William Goldsmith, C. Y. O., Chicago, beat Dick Kist, Danville, Ill. [3].
Ed Kozole, Detroit, Mich., beat Vincent Meyers, Kansas City, Mo. [3.
Tommy Pallatin, South Bend, Ind., beat John Benna, Terre Haute, Ind. [3].
Andy Medina, Peoria, Ill., beat Fred Taylor, Savoy A. C., Chicago [3].

Quarter-Finals.

William Goldsmith, C. Y. O., Chicago, beat D. V. Liddell, Oklahoma City, Okla. [3].
Cliff Bourdeau, Davenport, Ia., beat Henry Pershing, Cleveland, O. [3].
Tommy Pallatin, South Bend, Ind., beat Savior Canadeo, Green Bay, Wis. [3].
Ed Kozole, Detroit, Mich., beat Andy Medina, Peoria, Ill. [3].

147 POUNDS.

Porter Davis Jr., Atlanta, Ga., beat Fred Skivers, Michigan City, Ind. [3].
Joe Benna, Terre Haute, Ind., beat Robert Brooks, Joliet, Ill. [3].
Clyde Duncan, Nashville, Tenn., beat John Anderson, Green Bay Wis. [3].
Louis Angelucci, 124th Field Artillery, Chicago, beat Elwood McReynolds, Davenport, Ia. [3].
Verne Patterson, Savoy A. C., Chicago, beat Jake Lampkins, C. Y. O., Chicago [3].
Isaiah Lewis, Milwaukee, Wis., stopped Ferman Burton, Kansas City, Mo. [1].
Al Tibbetts, Danville, Ill., beat Joe Elder, Forth Worth, Tex. [3].
Charles Bentley, Burlington, Ia., won from Charles Cullom, Vincennes, Ind., by default.

Quarter-Finals.

Porter Davis Jr., Atlanta, Ga., beat Charles Bentley, Burlington, Ia. [3].
Louis Angelucci, 124th F. A., Chicago, beat Isiah Lewis, Milwaukee, Wis. [3].
Joe Benna, Terre Haute, Ind., beat Clyde Dundan, Nashville, Tenn. [3].
Verne Patterson, Savoy A. C., Chicago, beat Al Tibbetts, Danville, Ill. [3].

160 POUNDS.

Carl Hilger, Forth Worth, Tex., beat Albert Ullrich, Green Bay, Wis. [3].
Deyamporte Cavette, Grand Rapids, Mich., beat William Latka, Michigan City, Ind. [3].
John Gordon, Kansas City, Mo., beat Emil Stushek, Eau Claire, Wis. [3].
Clarence Jones, St. Louis, Mo., beat Jake Sinner, South Bend, Ind. [3].
Harry Nichols, Huntington, W. Va., beat O. D. Smith, C. Y. O., Chicago [3].
Nate Bolden, Savoy A. C., Chicago, beat Steve Modla, Detroit, Mich. [3].
Al Wardlow, Dayton, O., beat Frank Nelson, Davenport, Ia. [3].
Cornelius Young, C. Y. O., Chicago, won from Otis Dedmon, Oklahoma City, Okla., by default.

Quarter-Finals.

Nate Bolden, Savoy A. C., beat Clarence Jones, St. Louis, Mo. [3].
John Gordon, Kansas City, Mo., beat Carl Hilger, Fort Worth, Tex. [3].
Cornelius Young, C. Y. O., Chicago, beat Deyamporte Cavette, Grand Rapids, Mich. [3].
Al Wardlow, Dayton, O., stopped Harry Nicholas, Huntington, W. Va. [3].

175 POUNDS.

Nathan Logan, St. Louis, Mo., beat John Rowsey, Huntington, W. Va. [3].
Earl Crowe, Fort Worth, Tex., beat Woody Jones, Evansville, Ind. [3].
John Barcus, Terre Haute, Ind., beat Roy Tibbetts, Danville, Ill. [3].
Sam Smith, Savoy A. C., Chicago, knocked out Howard Campbell, Cedar Rapids, Ia. [2].
Herman West, Centralia, Ill., stopped Vernon Tansil, Nashville, Tenn. [3].
Nicholas Lubovich, Milwaukee, Wis., stopped Deno Tempest, Detroit, Mich. [2].
Gene Davis, Unity A. C., beat William Duncan, Joliet, Ill. [3].
Mike Minnich, Cleveland, O., beat Frank Duket, Green Bay, Wis. [3].

Quarter-Finals.

Herman West, Centralia, Ill., beat John Barcus, Terre Haute, Ind. [3].
Nicholas Lubovich, Milwaukee, Wis., beat Gene Davis, Unity A. C., Chicago [3].
Nathan Logan, St. Louis, Mo., beat Earl Crowe, Fort Worth, Tex. [3].
Mike Minnich, Cleveland, O., beat Sam Smith, Savoy A. C., Chicago [3].

HEAVYWEIGHT.

Bob Dennis, Detroit, Mich., won from Tom Kenneally, Green Bay, Wis., by default.
Al Boschert, Bloomington, Ill., knocked out Ivan Green, Davenport, Ia. [1].
Monroe Harrison, St. Louis, Mo., beat Alex Kettles, South Bend, Ind. [3.
Lem Franklin, Cleveland O., knocked out Charles Neaves, Kansas City, Mo. [2].
Clarence Brown, C. Y. O., Chicago, beat Church Burroughs, Peoria, Ill. [3].
Paul Hartnek, Omaha, Neb., beat John Washington, Dayton, O. [3].
Don Van, Grand Rapids, Mich., won from Gilus Lowe, Lafayette, Ind., by default.
Elza Thompson, Indianapolis, Ind., stopped Harold Pressly, Savoy A. C., Chicago. [1].

Quarter-Finals.

Lem Franklin, Cleveland, O., stopped Al Boschert, Bloomington, Ill. [1].
Bob Dennis, Detroit, Mich., stopped Clarence Brown, C. Y. O., Chicago [2].
Elza Thompson, Indianapolis, Ind., beat Monroe Harrison, St. Louis, Mo. [3].
Paul Hartnek, Omaha, Neb., beat Don Van, Grand Rapids, Mich. [3].

NOVICE FINALS.

112 POUNDS.

I. W. Williams, Union Park, beat William Jefferson, Bowman A. C. [3].

118 POUNDS.

Phillip Brown, C. Y. O., beat Jesse Garcia, C. Y. O. [3].

126 POUNDS.

Robert Studaven, C. Y. O., beat Al Upchurch, Union park [3].

135 POUNDS.

Tony Lello, C. Y. O., won from Art Wenzel, Morton High school, by default.

147 POUNDS.

Edward Joe Gannon, C. Y. O., knocked out Curtis Ferguson, C. Y. O. [1].

160 POUNDS.

Joe Matula, Polish Roman Catholic union, knocked out Robert Bey, C. Y. O. [1].

175 POUNDS.

Thomas Morang, unattached, beat Percy Boney, unattached [3].

HEAVYWEIGHT.

James Dixon, Savoy A. C., beat Sidney Moss, Savoy A. C. [3].

HOCKEY
TONIGHT AT 8:30
DETROIT RED WINGS
VS.
BLACKHAWKS
Seats Available at All Prices
$2.50-$1.75-$1.50-$1.25-75c
TICKETS
CHICAGO STADIUM
1800 W. Madison St. Seeley 5300
Loop Box Office—Bond's
65 W. Madison St.

MOON MULLINS—HORNING IN

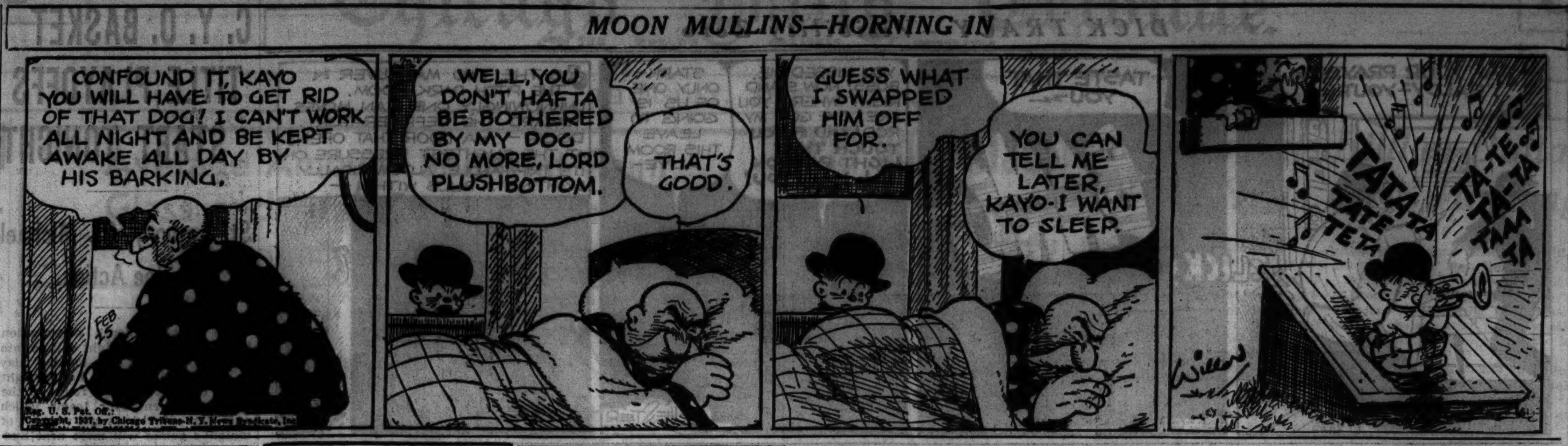

Reg. U. S. Pat. Off.: Copyright, 1937, by Chicago Tribune-N. Y. News Syndicate, Inc.

Fight Decisions

At Boston—Tony Shucco beat Max Marek [10].
At New York—Nathan Mann beat Gunnar Barlund [10].

SPRINGFIELD FIVE BEATS WRIGHT IN BASKET TOURNEY

Morton, Lisle, Herzl, North Park, and Springfield won the opening games in the Illinois State Junior college basketball championship tournament at La Grange High school gymnasium yesterday.

With the exception of Springfield's 28 to 26 overtime victory over Wright, the results were decisive.

In other games North Park beat Morgan Park, 55-22; Herzl defeated Thornton, 46-34; Lisle beat La Salle, 3225, and Morton routed Christian, 6333. Today's schedule:

3:15 p. m.—Joliet vs. Herzl.
4:15 p. m.—Wilson vs. North Park.
7:00 p. m.—La Grange vs. Morton.
8:00 p. m.—Lisle vs. Springfield.

ROLLER SKATERS PASS HALF WAY MARK IN DERBY

The half way mark in the roller skating Derby at the Coliseum was passed last night with the seven leading teams closely bunched.

Esther Runne and Jack Cummings dominated the racing in the early evening. Gene Vizena, who, with Fuzzy Pierz, forms the number two team, was a factor in every jam, and only the combined efforts of Honey Thomas, Clara Scholl, and Ivy King kept her from gaining the lead.

Acme Steel Team Wins in District Basket Meet

The Acme Steel quintet defeated Postal Telegraph, 23 to 16, in the quarter-final round of the Chicago district basketball championship at 132d Regiment armory last night. In the men's free lance division, 124th Field artillery defeated Montgomery Vee Eights, 30 to 23. Fellmeth Paints girls' team defeated St. Jerome, 27 to 19. St. Isadore beat Austin Congregational, 28 to 19, and Union League No. 2 defeated Vandermeer Coals, 34 to 18, in the boys under 18 division.

Gopher Hocky Team Whips Michigan, 3-1, in Wild Game

Minneapolis, Minn., Feb. 24.—(AP)—The University of Minnesota hocky team tonight defeated Michigan, 3 to 1, in one of the wildest Western conference games Minneapolis fans have seen in recent years.

WEBER BOWLERS CAPTURE SERIES FROM CHAMPS

The Charles H. Weber bowling squad last night outscored the champion Pabst Blue Ribbons during competition in the Classic league at the William Streinbrecher Recreation, getting games of 1,030, 1,081, and 988 for a total of 3,099. The Pabst entry had 3,075 on 1,086, 1,023, and 966. George Weissensel of the Webers turned in high series, 697 on 264, 204, and 229 The Baby Ruth Candies team defeated the Oak Leaf Motors twice, despite a 650 series by Vern Moon, captain of the latter team. Scores:

CHARLES H. WEBER [3,099].			
Weis'l	264	204	229
Beth	224	213	181
Carney	194	187	201
Sowa	212	235	192
H'man	136	242	185
	1030	1081	988

PABST BLUE RIBBON [3,075].			
Schanz	180	234	201
Zajac	196	184	181
Freitag	269	253	168
Krems	192	171	201
Carls'n	249	181	215
	1086	1023	966

MONARCH BEER [2,981].			
Faetz	203	245	192
Lange	152	181	181
Fuller	196	203	234
Flesch	229	214	191
M'son	186	213	161
	966	1056	959

WINKLER MOTOR [2,862].			
Bishop	233	221	181
Butler	168	179	179
Levine	158	204	190
Grats	159	174	193
Krause	208	192	223
	926	970	966

KRAFT O-K-DOKE [2,943].			
AR'kin	202	167	227
Skovie	193	170	202
Lippe	182	193	169
FR'kin	229	206	186
Pet'sen	247	190	180
	1053	926	964

PRAGER BEER [2,952].			
Thoma	213	183	211
Devito	201	197	203
Mar'h	190	186	267
Lenzen	176	191	209
Freitag	191	167	167
	971	924	1057

OAK LEAF MOTORS [2,870].			
Milkau	189	167	175
Leick	184	173	224
Moon	231	174	245
Kulik	182	172	190
Notz	182	179	203
	968	865	1037

BABY RUTH CANDY [2,931].			
Puc'li	173	211	230
Strous	179	208	193
Chyzy	208	188	161
Gold'r	235	178	205
Kr'ske	176	192	194
	971	977	983

Sanooke Pins Mansor in 5:03 at Rainbo Fronton

Chief Sanooke threw George Mansor with a body slam in 5 minutes and 3 seconds last night at the Rainbo Fronton. Other results:

Bert Rubi threw Gorilla Grubmyer in 34:03.
Hans Schnabel threw Jack Gacek, 3:04.
Andy Moen defeated Jerry Meeker, 18:22.
Bill Brooks defeated Bairam Bey, 22:06.

IN the WAKE of the NEWS

DAVIS CUP PLAY.

FORT LAUDERDALE, Fla., Feb. 24.—With retirement from amateur ranks of Fred Perry, former world No. 1 tennis player, now touring professionally with Ellsworth Vines, England is given practically no chance by experts successfully to defend the Davis cup, international challenge net trophy. United States, Germany, and Australia are considered the most formidable contenders.

American observers of auburn-thatched Don Budge of California, when he was tourneying hereabouts, think his improvement in play and increased experience will prove the deciding margin to bring back to these shores the cup which has been absent for a decade. United States must defeat Japan, considered probable, and Australia, which has elected to compete in the American zone, before crossing the seas to battle the European zone finalist, probably Germany, to enter the title round.

United States was eliminated by Australia last year three matches to two after having what appeared a safe lead in the doubles, only to lose that match either through overconfidence or inexperience. Australia again will have the veteran Jack Crawford and Adrian Quist, who do the bulk of the work, with Vivian McGrath, pronounced McGraw, in reserve. McGrath's the chap who uses both hands on his racket in backhand returns.

Budge and Gene Mako, University of Southern California, undoubtedly again will undertake the doubles assignment. Both are 22 years old. Budge will play one of the singles' rôles. The other lies between Bryan Grant of Atlanta, 26; Wilmer Allison, veteran; Sidney Wood, who announces his reëntry to active tournament play, or 18 year old Bobby Riggs of Los Angeles, national ranking No. 4.

Choice of singles player to assist Budge is a tough nut for the selection committee to solve. Grant, on his record, is not an illogical choice. He is small in stature, dynamic, able to beat any one who weakens a bit, but many think he has reached his peak. With the future in mind, there's a coterie which would like to see the youthful Riggs named, to gain experience and on the theory he might rise to great heights in international competition. Wood's chances will depend on his showing in the preliminary trials.

If United States should defeat Australia, there's Germany, with Baron Von Cramm, whom many consider successor to Perry as world's best, although Americans think Budge will down the Teuton this season, supported by Hans Denker in doubles and Einar Henkel in singles. Australia defeated Germany last year three matches to two after Von Cramm was forced to default a singles match through injury. So these veteran Germans are formidable. Whether or not successful in Davis cup play, Germany plans to send them afterward to the American championships in this country.

With Perry a pro, England has left Bunny Austin, Tuckey, and Pat Hughes, who are not considered strong enough for any one of the three nations likely to oppose.

This situation is why Yankee tennis followers are most hopeful of recent years that the Davis cup will return to this country.

* *

This Wake Is Conducted by **Help! Help! Harvey T. Woodruff**

* *

Parched Corn.

If Helper J. I. M. will parch sweet corn instead of field corn she will find it quite an improvement. If she is using dentures run it through the old coffee mill and use it like grapenuts in coffee or cocoa.

L. F. Gumbart.

Bright Sayings.

Patsy was in the country having the thrill of accompanying her relatives to "fetch" the cows from the pasture. Afraid to go with the vanguard, Patsy remonstrated, "Yes, Aunty, but when that red cow over there blows her horn I'm scared to death."

Mrs. John Bruce.

* *

A Wish.

I'd like to write the sort of things
Folks read and then cut out
To tuck away and read again
When there's no one else about.

I really wouldn't care a lot
For an ode on a marble tomb,
But I'd love a place in the scrapbook
Folks keep in the sittin' room.

Jazbo of Old Dubuque.

* *

Ash Can-dor.

Eve must have been quite a wag. Didn't she "rib" Adam?

With most fellows hardly able to lead a single life these days, it takes a mighty clever chap to lead a double life.

Say what you will about these divorcées of multiple weddings, they're smart enough not to put all their "ex" in one basket.

Martin K. Ash.

* *

Another Milkman's Horse.

My favorite one, a fiery steed,
Which, despite all deriders,
Carries a neatly printed sign
In large type thus: NO RIDERS.

Dorothy Clary.

* *

Seventh Inning, F'rinstance.

I've been more than disappointed not to have seen a newspaper headline, "All Sitdown Strikers Stand Up!"

Winnie Wee.

* *

Do You Remember 'Way Back When: Park commissioners had all the boulevard drives sprinkled daily to lay the dust on the macadam pavements [about 1910]?—Dan of Evanston, Ill.

DE PAUL QUINTET WHIPS ST. JOHN'S, 35-33, IN GARDEN

Demons Halt Rally to Win Before 12,000.

New York, Feb. 24.—(AP)—In one of the best basketball games at Madison Square Garden this season, De Paul university of Chicago staved off a second half rally to whip the St. Johns' university quintet of Brooklyn, 35 to 33, before 12,000 tonight.

De Paul took an early lead and appeared far superior to the local team as it ran its advantage to 18 to 9 at the half.

However, with De Paul holding a 23 to 12 lead midway through the second half, St. Johns, led by Jerry Bush and Jim Gorman, started to cut down the margin. With less than two minutes left to play St. Johns trailed 34 to 33.

Bush committed an intentional foul to gain possession of the ball, but Ed Campion, De Paul's captain, made the free throw and De Paul held the ball until the final gun. Gorman took high scoring honors with 12 points.

Score:

DE PAUL [35].	B	F	P
Knez,f	2	0	2
Neu,f	0	0	0
Howlett,f	0	0	0
Campion,f	2	1	1
Yost,c	4	0	0
Wendt,g	5	1	0
Philips,g	2	3	3

ST. JOHNS [33].	B	F	P
Bush,f	5	1	2
Shanley,f	4	0	1
Keane,f	0	0	0
Palmer,c	0	1	0
Polzer,c	0	0	1
Vocke,c	0	0	0
Gorman,g	5	2	1
Lloyd,g	0	1	3

Referee—Julie Meyer, E. I. A. Umpire—Dave Tobey, E. I. A.

Free throws missed—Neu, 2; Yost, Campion, Wendt, Phillips, Bush, Lloyd.

Remember
GROMMES & ULLRICH
for
Fine Quality in
BOURBON
RYE
and
SCOTCH
WHISKIES
GROMMES & ULLRICH INC.
445 LAKE SHORE DRIVE, CHICAGO, ILL.

GREASELESS SO YOU CAN
USE EVEN COLD WATER.
QUICK TOO, AND MIGHTY
EASY ON YOUR SKIN!
KOOLOX
BRUSHLESS SHAVING CREAM
(PLAIN OR MENTHOLATED)

GIVES YOU
DOUBLE
COMFORT AT HALF THE
PRICE. THAT BIG ½ LB.
JAR IS ONLY 35¢

Is your cigar 100%?

Before you again buy a cigar of the brand you regularly smoke—just ask yourself these questions. Does it exactly suit my taste? Is it bitter, bitey and raspy—especially in the last half?

If you have any doubts—we ask you to try PHILLIES. It's America's former largest-selling 10c brand—and now America's largest-selling cigar at any price.

Any PHILLIES smoker can tell you why it is such an overwhelming favorite. It has no bitterness—no harshness—no bitey, raspy taste. From end to end, it is mild, smooth and full of that rich, mellow tobacco flavor that men like.

There are definite reasons—given below—as to why PHILLIES is unlike any cigar you've ever smoked. Read them. Then try PHILLIES. We can promise you something new in the pleasure you get from a cigar.

WHY PHILLIES ARE FREE OF BITTER, BITEY, RASPY TASTE

Bayuk selects and buys for PHILLIES the finest and mildest types of Havana, Domestic and Sumatra tobaccos. They are the very pick of the crops.

All PHILLIES tobaccos are aged and mellowed for at least two years—and are cured by the same methods used in making the most expensive cigars . . . BUT BAYUK DOESN'T STOP HERE.

Bayuk owns an exclusive, patented process that removes the bitter oils and harsh elements that ordinary curing methods don't, and can't, get out. No other cigar manufacturer uses or can use this process.

PHILLIES ONLY 5¢
FOR YEARS, AMERICA'S LARGEST-SELLING 10c BRAND

SANTA ANITA TO BE A SCRAMBLE FOR POT O' GOLD

Rough Riding in World's Richest Race Likely.

Los Angeles, Cal., Feb. 24.—(AP)—The world's richest horse race, the $100,000 Santa Anita handicap, can easily turn into the world's wildest horse race.

Last year's running of the Santa Anita classic proved that a lot of scrambling can take place when jockys set out in quest of an overflowing pot of gold. It proved that the Santa Anita handicap, like any other big race, is hardly a gentle canter down a bridle path. In winning it Jocky Wayne Wright and Top Row took the biggest turf purse of the year.

A Little Rough, James Admits.

Riding in the 1937 edition of the big handicap will be hard. Take it on the word of a lad who knows, Basil James, who rode more winners than any other jocky in the land last year.

"It's hard work. We might get a little rough some times. You gotta, almost," he said.

James, who learned to ride on the turbulent tracks of the county fair circuits, and who some critics claim has never forgotten his early schooling, will be aboard Maj. Austin C. Taylor's Indian Broom in Saturday's race. James, while many times a winner, has yet to capture a major stake comparable to the handicap.

Harry Richards, who rode Rosemont to victory last week in the San Antonio, will be aboard the Foxcatcher Farm's favorite again this week. He rode Ladysman, second to Azucar in the 1935 handicap.

Wright to Be Missing.

Wayne Wright won't be back this year. Bert Baroni wanted Wright for his Star Shadow, but Wright had obligations in Florida. Georgie Woolf, who brought Azucar home in the inaugural handicap over a field of 20 starters, will have the leg on Star Shadow.

Baroni has signed Tommy Luther to ride his other entry, Goldeneye. Luther rode Time Supply in the big race last year. Time Supply ran second to Top Row—and Luther was reported to have smacked Wright in the mouth in the jocky room after the race for his rodeolike riding.

BEARS ORGANIZE BASKET TEAM; PLAY SUNDAY

Five members of the Chicago Bears football team have been organized into a basketball team by Jack Manders, field goal kicking full back, and placed in training for their first game Sunday night.

The team will be composed of Gene Ronzani and Bernie Masterson, forwards; Ed Kawal, center; and Carl Brumbaugh and Manders, guards. Ben Franklin, former Franklin college star, who played several years with the Bears, will be the alternate.

The Bear five will open a schedule of spring games at Portage Park, Central and Bertau avenues, Sunday night, meeting the Brandt Florals.

ALAMO DOWNS RESULTS.

FIRST RACE—Purse $400, claiming, 3 year olds and up, 5½ furlongs:
Chicaro Boy, 116 [Beck]..41.40 13.70 5.80
Zekiel, 116 [Vedder]....... 3.60 2.70
Apronette, 111 [Neal]..... 2.90
Time, 1:06 1-5. *War Trap, Ervast, Bachelor Dew, Grand Sweep, Redins, *Redwing Miss, Lyringa, Iago and *Angkor ran.

SECOND RACE—Purse $400, claiming, 4 year olds and up, 6 furlongs:
Pickard, 107 [Morgan]....76.10 34.10 20.30
Transen, 102 [Vedder].... 5.50 3.80
March Line, 115 [King]... 4.30
Time, 1:12. Over Rose, Exchange Club, My Model, Aniela G., Side Issue, The Bouncer, and My Bow ran.

THIRD RACE—Purse $400, claiming, 4 year olds and up, 6 furlongs:
Heavy Sugar, 105 [W. L. Johnson]..............13.20 4.40 4.10
Flight of Gold, 102 [Ward] 5.30 4.50
Brown Brother, 110 [Deprang]............ 13.40
Time, 1:11 3-5. Parisian Witch, Chap, Humorous, Hot Cinders, Wise Time, and Lo ran.

FOURTH RACE—Purse $400 claiming, 3 year olds, 6 furlongs:
Zelady, 95 [W.L.Johnson].15.30 6.50 4.30
Kansascitian, 103 [Adams] 4.60 3.40
Don Grafton, 103 [B.Neal] 3.70
Time, 1:12 2-5. Derby Eve, Tarmac, Tralee, Claspino, and Top Bracket ran.

FIFTH RACE—Purse $400, claiming, 4 year olds and up, 1 mile and 70 yards:
Dizzy B., 110 [Thornton]..22.60 7.30 3.80
Otravez, 97 [Mora]...... 5.30 3.60
The Rew, 108 [Adams].... 3.60
Time, 1:42 3-5. Wegoway, Open Hearth and Rush Play ran.

SIXTH RACE—Purse $400, claiming, 4 year olds and up, 1¼ miles:
Northcutt, 103 [Hauer]...16.50 7.60 5.20
Primrose Day, 105 [Neal]. 5.80 4.00
Sister Jean, 98 [Ward].... 5.30
Time, 2:05 3-5. Lester P., Fast Streak, Madame J., Shady Wood, and Oaten ran.

SEVENTH RACE—Purse $400, claiming, 3 year olds and up, 1 1-16 miles:
Westko, 112 [Snodgrass]..46.20 25.40 11.60
Okla. Farmer, 112 [Adam] 8.10 5.40
Bourb'n Prince, 107 [V'der] 11.60
Time, 1:47. Finger Wave, My Filly, Our Pal, Roll Home, High Hatter, All Bays and Mount Lookout ran.

EIGHTH RACE—Purse $400, claiming, 3 year olds and up, 1 1-16 miles:
Exceed, 107 [Adam]......29.70 12.60 5.70
Miss Saint Jo, 102 [Ved'r] 5.50 4.20
Sighting Bar, 112 [Calv't] 7.20
Time, [illegible]. Planty French, Cordon Bleu, The Point, Owitch, La Salle, Van Hastings, and Maple Dream ran.

SANTA ANITA RESULTS.

FIRST RACE — Purse $1,000, claiming, maiden 2 year olds, 3 furlongs:
Coal King, 118 [Woolf]...20.00 8.40 6.20
Jockide, 118 [Saunders]... 5.80 5.00
Heidi, 115 [Knapp]....... 9.00
Time, :34 2-5. Klister, *Flashin Pan, Model Dame, Neophyte, Bullits, *Caritre, Rain Bearer, Clar Carole, She's Right, Rich Boy, and *Pride O' Mee ran. *Field.

SECOND RACE—Purse $1,000, claiming, 3 year olds and up, 6 furlongs:
Jockwell, 120 [Saunders].. 6.60 4.00 3.20
Speed Home, 105[Summers] 5.20 3.80
Supreme Maiden, 115 [Robertson] 6.20
Time, 1:12. Rattlebrain, Nature's Dream, Interest, Tynemouth, Elswick, Little Lad, Merry Caroline, and Aunt Kitty ran.

THIRD RACE—Purse $1,000, claiming, 3 year olds and up, 6 furlongs:
Money Getter, 120 [Gray].17.60 8.00 5.40
Quick Flight, 115 [Long'n] 4.60 3.60
Miss Balko, 100 [McCown] 5.60
Time, 1:12 4-5. Cottingham, Orra, Rickey Roo, Hardatit, Lisa Belle, Hearty, Iron Mountain, and Southern Way ran.

FOURTH RACE—Purse $1,000, claiming, 4 year olds and up, 1⅛ miles:
San Ramon, 109 [[G'ym'n] 6.40 4.20 3.80
Low Bridge, 109 [Dauron] 12.60 6.00
Nappus, 109 [Cimpanelli]. 8.40
Time, 1:54 2-5. Beadwork, Lazada, Poco Diablo, Run Rowe, and Lapland ran.

FIFTH RACE—Purse $1,000 allowances, 3 year olds, 1 mile:
S'set Trail II., 116 [Gray].59.00 31.20 13.00
Ancestral, 111 [James]... 5.20 3.80
Risotto, 116 [Luther]..... 6.40
Time, 1:40 2-5. Watchfully, Gladsome, Maori Lad, Silver Braid, Fluke, Rouge Et Noir, and Lady Jacqueline ran.

SIXTH RACE—Purse $1,500, added, grade C handicap, 3 year olds and up, 6 furlongs:
†Clean Out, 108 [Gray]..18.20 5.00 3.80
Happy Knot, 112 [James] 3.00 2.80
Kentucky Blues, 108 [Dickinson] 3.80
Time, 1:11 2-5. †Harrogate, Lady Floriee, Bubblesome, Boilermaker, and Uppermost ran.
†Mrs. V. S. Bragg and M. A. Howard entry.

SEVENTH RACE—Purse $1,200, claiming, 3 year olds, 1 1-16 miles:
Lovely Day, 106 [Dotter] 5.60 3.20 2.40
Old Maid, 103 [Roberts].. 3.40 2.80
Ready Teddy, 107 [Dickin'] 3.40
Time, 1:47 4-5. Dark Friend, Hondo, and [illegible] ran.

EIGHTH RACE—Purse $1,000, claiming, 4 year olds and up, 1⅛ miles:
[illegible]chaway, 100 [A.Gray].40.20 15.60 9.40
[illegible]iana, 100 [Cimpanelli]. 17.80 8.00
[illegible], 106 [E. Tucker]..... 4.00
Time, 1:53 3-5. Blind Blarney, Payne, [illegible]is Way, Double Kerry, Kievan, Hardware, Dignified, Bay Sister, and Sun X. ran.

DICK TRACY—Visibility Zero

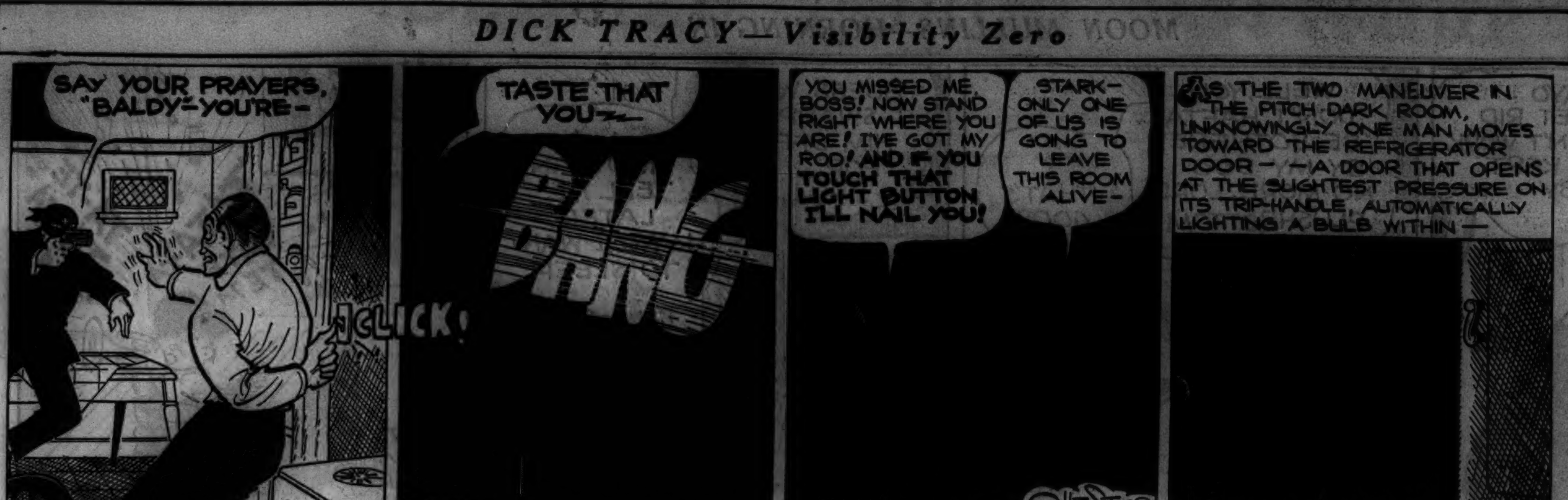

SMITTY—ARE THEIR FACES RED!

Reg. U. S. Pat. Off.: Copyright, 1937, by Chicago Tribune-N. Y. News Syndicate, Inc.

HIALEAH PARK FORM CHART

FIRST RACE—Three furlongs. Nursery course. Two year olds. Maidens. Purse, $800. Net value to winner, $600; second, $125; third, $50; fourth, $25. Weather, cloudy; track, fast.

Horse—	Wt	PP	St	Str	Fin	Jocky	Eq odds
SCARCE	118	2	1	$1^{1½}$	1^{2}	H.Dabson	3.40-1
STORMY SEA	118	6	2	$2^{1½}$	2½	W.D.Wright	7.80-1
*NOTORIETY	118	15	3	3^{1}	3½	J.Westrope	1.65-1
HIGHZO	118	11	6	5½	4½	I.Anderson	17.90-1
*ED SULLIVAN	118	14	4	4½	5½	J.Stout	1.65-1
BACKINTIME	118	12	5	6^{2}	6^{1}	E.Porter	76.00-1
BIRTHDAY	118	13	13	7^{1}	7^{2}	S.Renick	37.85-1
‡MILK PUNCH	118	4	7	8½	8^{2}	N.Wall	72.85-1
CHANCEFUL	118	9	11	10½	9½	A.Cooper	40.55-1
†DARBY DELT	118	8	8	9½	10½	E.Litzenberger	21.30-1
BERTILLON	118	7	12	11^{2}	11^{2}	C.Kurtsinger	62.65-1
‡PLAYFUL JEST	115	10	14	12^{1}	$12^{1½}$	F.Horn	72.85-1
GREY FLASH	118	3	10	13^{2}	13^{1}	S.Coucci	104.70-1
†BOB LEE	118	1	9	14^{10}	14^{15}	C.Critchfield	21.30-1
PIN MONEY	118	5	15	15	15	E.Steffen	3.95-1

*Field. †River Divide farm-Darby Dan farm entry. ‡Mrs. W. P. Stewart-R. L. Gerry entry.

Time, :34 2-5. Two dollar mutuels paid: Scarce $8.80 straight, $4.30 place, $2.90 show; Stormy Sea $6.30 place, $3.20 show; Notoriety $2.50 show. Winner, ch. c., 2, by Distraction-Unique. Owner, Wheatley stable. Trainer, George Tappen. Start good. Won easily;; place driving.

SCARCE got away well in motion and running straight, drew away easily at end. STORMY SEA was hard ridden all the way. NOTORIETY was whipped away from the gate and had no mishap. HIGHZO, well up, ran a fair race. BACKINTIME improving.

SECOND RACE—Six furlongs. Three year olds. Maidens, fillies. Purse, $800. Net value to winner, $600; second, $125; third, $50; fourth, $25.

Horse—	Wt	PP	St	¼	½	Str	Fin	Jocky	Eq odds
GOLDSPRAY	115	1	6	6^{2}	6^{4}	1^{h}	$1^{1½}$	C.Kurtsinger	4.15-1
PROXIMITY	115	3	3	2½	3½	2½	2^{2}	N.Wall	1.55-1
MY GOODNESS	110	9	2	1^{h}	1½	3^{2}	3^{2}	A.Clutter	48.35-1
MINEY	115	7	9	8^{h}	5½	4^{1}	4^{1}	C.Stevenson	10.20-1
REIGH HELEN	115	4	8	9^{1}	4^{1}	5^{h}	5^{1}	J.Stout	10.85-1
RUBY PETO	115	8	7	7½	8½	6^{2}	6^{1}	J.Westrope	6.25-1
ELIZBTH FARLEY	115	6	12	12	12	10^{1}	7^{1}	S.Renick	21.55-1
SHERABINA	115	5	11	11^{2}	10^{1}	8½	8^{1}	S.Coucci	128.60-1
OCTAVE	115	10	1	3^{2}	$2^{1½}$	7^{1}	9^{1}	W.D.Wright	36.75-1
SISTER FAN	115	12	5	5^{h}	9½	9½	10^{1}	G.South	10.30-1
LEADING WAYS	115	11	10	10^{1}	11^{2}	11^{2}	11^{5}	F.Slamey	371.40-1
LANCERS LADY	110	2	4	4^{h}	7^{3}	12	12	H.LeBlanc	37.25-1

Time, 1:13. Two dollar mutuels paid: Goldspray $10.30 straight, $3.80 place, $3.80 show; Proximity $4.10 place, $3.40 show; My Goodness $14.40 show. Winner, ch. f., 3, by Transmute-The Cherokee II. Owner, Mrs. E. Denemark. Trainer, B. S. Mitchell. Start good. Won easily; place same.

GOLDSPRAY worked her way up, came in between horses in stretch, and won going away. PROXIMITY was hard ridden and should improve over this effort. MY GOODNESS tired after showing early speed. MINEY ran good race and is worth noting. OCTAVE flash of early speed.

THIRD RACE—Six and one-half furlongs. Four year olds and up. Claiming. Purse, $1,000. Net value to winner, $700; second, $150; third, $100; fourth, $50.

Horse—	Wt	PP	St	¼	½	Str	Fin	Jocky	Eq odds
ZOIC	118	12	1	$1^{1½}$	$1^{1½}$	$1^{1½}$	$1^{1½}$	J.Renick	7.90-1
MINEY MYERSON	110	6	2	2^{h}	2^{2}	$2^{1½}$	2½	H.LeBlanc	2.65-1
NAUGHTY	108	4	7	6^{1}	5^{2}	3½	3^{h}	C.Kurtsinger	3.15-1
NIGHT RAVEN	111	2	6	$4^{1½}$	3½	4^{h}	4^{h}	J.Westrope	13.95-1
WHOOPER	108	7	5	3^{1}	$4^{1½}$	5^{1}	$5^{1½}$	J.Barba	33.65-1
RIDGE MOR	115	1	4	5^{1}	8½	6^{1}	6^{1}	A.Cooper	8.30-1
SANCTITY	117	10	9	8½	6^{8}	7½	7^{1}	R.Wholey	4.60-1
MYSTIC SIGN	111½	5	3	7^{3}	7^{3}	8^{1}	8½	E.Litzenberger	31.65-1
SIR ROLLIE	109	8	10	11^{10}	10^{2}	10^{1}	9^{1}	C.Stevenson	432.20-1
THUMBS DOWN	104	11	8	9^{8}	9½	9½	10^{1}	R.Merritt	206.55-1
MAMAS CHOICE	110	9	12	10^{1}	11^{1}	11^{2}	11^{1}	I.Anderson	14.30-1
SURETY	111	3	11	12	12	12	12	J.Lynch	208.00-1

Time, 1:17 1-5. Two dollar mutuels paid: Zoic $17.80 straight, $10.20 place, $4.80 show; Miney Myerson $4.20 place, $3.20 show; Naughty $3.30 show. Winner, br. g., 4, by Prince of Wales-Zenobia II. Owner, H. E. Enger. Trainer, C. A. Grande. Start poor. Won easily; place driving.

ZOIC broke very fast and, displaying keen speed, set fast pace and was easily best. MINEY MYERSON followed pace closely, but never threatened the winner. NAUGHTY came with a rush on the inside in final furlong. NIGHT RAVEN was in close quarters in run through stretch. RIDGE MOR had a rough trip. WHOOPER tired.

FOURTH RACE—One mile. Three year olds and up. Grade C handicap. Purse, $1,000. Net value to winner, $700; second, $150; third, $100; fourth, $50.

Horse—	Wt	PP	St	¼	½	Str	Fin	Jocky	Eq odds
GREAT HASTE	116	1	1	1^{1}	$1^{1½}$	1^{2}	1^{1}	J.Stout	2.15-1
BRANDON PRINCE	114	3	5	4½	3^{1}	2½	2^{2}	C.Kurtsinger	3.75-1
COL. GREENE	108	2	6	6^{1}	4^{h}	3^{3}	3^{4}	I.Anderson	14.60-1
CROWNING GLORY	114	9	7	$5^{1½}$	2^{h}	4^{2}	4^{1}	T.May	35.00-1
CHANCER	112	4	2	2½	5^{1}	5^{1}	5^{h}	N.Wall	15.70-1
BOSTON PAL	116	7	4	7^{h}	8^{1}	6^{h}	6^{h}	E.Porter	3.05-1
HER REIGH	114	8	3	3½	7½	7^{h}	7½	J.Renick	9.80-1
FIRST ENTRY	110	10	10	10	9^{8}	8^{2}	8^{3}	C.Stevenson	28.60-1
NED STORM	112	5	9	9^{h}	10	10	9^{1}	H.Dabson	106.00-1
TERPSICHORE	109	6	8	8^{4}	6^{1}	9^{1}	10	A.Cooper	17.20-1

Time, 1:36 4-5. Two dollar mutuels paid: Great Haste $6.30 straight, $3.90 place, $3.00 show; Brandon Prince $3.80 place, $3.30 show; Col. Greene $5.60 show. Winner, gr. g., 5, by Haste-Stephanie. Owner, H. W. Jackson. Trainer, G. C. Winfrey. Start poor. Won driving; place same.

GREAT HASTE beat the gate, opened wide lead and held on gamely. BRANDON PRINCE finished fast. COL. GREENE saved ground all the way. CROWNING GLORY ran good race. BOSTON PAL was very badly ridden. CHANCER tired.

FIFTH RACE—One mile. Three years olds and up. Grade A handicap. Purse, $1,500. Net value to winner, $1,100; ;second, $250; third, $100; fourth, $50.

Horse—	Wt	PP	St	¼	½	Str	Fin	Jocky	Eq odds
HIGHER CLOUD	110	2	1	1^{h}	$1^{1½}$	1^{2}	1^{nk}	C.Kurtsinger	1.40-1
BOW AND ARROW	114	4	3	3^{1}	2^{h}	2^{2}	2½	J.Renick	2.55-1
COUNT ARTHUR	112	3	4	4	4	3^{10}	3^{20}	J.Stout	1.95-1
BLACK GIFT	105	1	2	2^{2}	3^{1}	4	4	M.Corona	11.75-1

Time, 1:36 3-5. Two dollar mutuels paid: Higher Cloud $4.80 straight, $2.50 place, out to show; Bow and Arrow $3.30 place, out to show; Count Arthur out to show. No show mutuels. Winner, bg., 4, by High Cloud-Miss Tony. Owner, Mrs. E. Denemark. Trainer, B. S. Michell. Start good. Won driving; place same.

HIGHER CLOUD was sent to the front in the first furlong, was rated along to the middle of the turn where he drew out, but tired suddenly. BOW AND ARROW moved up gamely turning out of backstretch, then was taken to the inside and almost got up to win. COUNT ARTHUR came with a rush at end and should be hard to beat in a longer distance. BLACK GIFT had speed for half a mile then tired.

SIXTH RACE—One mile. Three year olds and up. Purse, $1,200. Grade B handicap. Net value to winner, $850; second, $200; third, $100; fourth, $50.

Horse—	Wt	PP	St	¼	½	Str	Fin	Jocky	Eq odds
PARADISICAL	112	2	2	2^{1}	3^{h}	2½	1^{n}	S.Renick	24.50-1
CHANCING	108	1	1	1^{4}	1^{2}	1^{h}	$2^{1½}$	N.Wall	2.95-1
BROWN FEATHERS	108	3	5	5½	5^{2}	3½	3½	C.Kurtsinger	10.35-1
DNIEPER	109	6	7	7	7	4^{1}	4^{1}	G.South	8.60-1
BULWARK	110	5	4	4^{h}	4^{2}	6^{2}	5^{2}	J.Stout	4.05-1
BLIND PIG	120	4	3	3½	2½	5½	6^{1}	C.Stevenson	1.85-1
SANDY BOOT	111	7	6	6^{4}	6^{2}	7	7	T.Malley	9.75-1

Time, 1:36 3-5. Two dollar mutuels paid: Paradisical $51.00 straight, $17.10 place, $8.40 show; Chancing $5.40 place, $4.80 show; Brown Feathers $5.30 show. Winner, b. m., 5, by In Memoriam-Madrigal. Owner, I. J. Collins. Trainer, A. Miller. Start good. Won driving; place same.

PARADISICAL, showing remarkable and sudden improvement, was kept close to early pace, closed gamely in final furlong and got up to win in final stride. CHANCING, also showing improvement, displayed keen speed and made a game effort. BROWN FEATHERS well up all the way. DNIEPER was probably pounds the best, but was ridden with poor judgment. He was steered into a pocket in the final furlong and never had a chance to run. BLIND PIG unable to get to the front and stopped badly. BULWARK had no excuse. SANDY BOOT ran a listless race.

SEVENTH RACE—One mile and three furlongs. Purse, $1,000. Claiming. Four year olds and up. Net value to winner, $700; second, $150; third, $100; fourth, $50.

Horse—	Wt	PP	St	¼	½	Str	Fin	Jocky	Eq odds
TIME TO GO	113	3	2	3^{h}	4^{4}	1^{1}	1^{2}	J.Stout	3.65-1
LONE HAND	118	6	8	4^{2}	3^{h}	3^{4}	2^{1}	C.Kurtsinger	4.15-1
STRATEGIST II.	113	8	3	1^{h}	1^{h}	2^{2}	3^{1}	J.Barba	4.00-1
MY PETER	113	2	6	8	6^{2}	4^{2}	4^{2}	C.Stevenson	8.40-1
TELLWHY	116	1	1	2^{2}	2^{2}	5^{2}	5^{4}	W.D.Wright	5.30-1
COUNT ME	106	7	4	5^{h}	5^{h}	6^{4}	6^{4}	C.Bierman	27.65-1
JIM JOHN	118	4	5	7^{2}	7^{2}	7^{2}	7^{10}	A.Cooper	8.95-1
FLYING DERE	108	5	7	6^{h}	8	8	8	A.Schmidl	8.45-1

Time, 2:18 2-5. Two dollar mutuels paid: Time To Go $9.30 straight, $4.50 place, $3.20 show; Lone Hand $4.60 place, $3.40 show; Strategist II. $3.30 show. Winner, br. c., 4, by Tryster-June Rose. Owner, Miss F. Malone. Trianer, M. Shapoff. Start, good. Won easily; place same.

TIME TO GO, well ridden, began to move up turning out of backstretch, ran into lead in final quarter mile and drew out winning nicely in hand. LONE HAND was sharply cut off just after the start, but recovered and finished gamely. STRATEGIST II. crossed the field at start, showed speed, and held on well. MY PETER stopped badly.

EIGHTH RACE—One mile and a furlong. Three year olds and up. Claiming. Purse, $1,000. Net value to winner, $700; second, $150; third, $100; fourth, $50.

Horse—	Wt	PP	St	¼	½	Str	Fin	Jocky	Eq odds
CONTINUITY	104	7	3	4^{2}	1^{h}	1½	1^{1}	J.Barba	8.05-1
BULLFINCH	110	2	1	1^{h}	2^{1}	2½	2^{2}	H.LeBlanc	1.85-1
SECURED	111	11	6	5^{2}	5^{1}	3^{2}	3^{4}	T.Malley	13.15-1
KEEP OUT	108	9	7	6^{2}	4^{h}	$4^{1½}$	4½	A.Clutter	18.50-1
STROPHE	112	1	2	11	11	6^{1}	5^{2}	J.Westrope	8.05-1
HAPPY FLAG	111	5	9	7^{2}	7^{2}	$5^{1½}$	6^{1}	J.Wagner	8.50-1
MADDENING	114	3	5	8^{1}	8^{2}	7^{1}	7^{1}	W.D.Wright	6.75-1
HAIL	103	8	11	10^{2}	10^{4}	8½	8^{2}	C.Swain	30.80-1
OUR LILLY	110½	4	4	2^{4}	$3^{1½}$	9^{4}	9^{10}	J.Lynch	26.30-1
BLESSED EVENT	114	10	10	9^{1}	9^{2}	10^{1}	10^{1}	J.Jaekle	7.70-1
SYNOPSIS	111	6	8	3^{h}	6^{2}	11	11	G.South	138.20-1

Time, 1:52 4-5. Two dollar mutuels paid: Continuity $18.10 straight, $6.10 place, $4.90 show; Bullfinch $3.70 place, $2.80 show; Secured $6.80 show. Winner, bf., 4, by Cotlogomer-Sequel. Owner, M. A. Smith. Trainer, M. A. Smith. Start good. Won driving; place easily.

CONTINUITY, off to a good start, took a commanding lead and won driving. BULLFINCH ran a good race. SECURED ran an even race. KEEP OUT will bear watching.

FAIR GROUND ENTRIES.

FIRST RACE—Purse $700, claiming, 4 year olds and up, 6 furlongs:

*Funderburg	103	*Irenes Bob	110
Maystick	110	*Prevention	100
*Col. Bixer	105	Capt. Nadi	108
*Epernay	106	*Royal Bird	110

SECOND RACE—Purse $600, claiming, 3 year and 4 year olds, maidens, 6 furlongs:

Waygood Lad	119	Kindest Kind	119
Swift Air	103	Rita R.	103
Minda	103	Honky Tonk	119
Ben P.	108	Miss Spider	114
Lauretta Jay	103	Guatemala	119
Zevphine	114	Pot Of Fire	108
Fleet Miss	103	Eispan	103
Star Bonny	103	St. Ives	108
Reilthing	103	Bypath	103

THIRD RACE—Purse $600, claiming, 4 year olds and up, 6 furlongs:

*My Empress	103	Slant Eye	113
Starry Night	108	Hows Chances	113
Little Peggy	108	*Firm Hand	108
*Nourrice	103	Levaal	113
Celtic Lady	108	Rizla	108
*Cain	108	*Bright Knot	113
Yancey	113	*Hervala	103
*Bunty Ann	108	Altus Nuba	118
*Aptine	108	Harem Queen	108

FOURTH RACE—Purse $600, claiming, 3 year olds, 6 furlongs:

Old Fondo	114	*Buckie	112
*Charwitch	113	*Sally Quick	107
*Sky Cloud	118	*Mitzi Kai	104
*Kentucky Eagle	115	*Gene Essa	104
*Arthur B.	115	Burl	114
*Surprise Box	115	Gabriel	114
*Safe Porte	109	*Polante Seth	112
Justa Jimmie	114		

FIFTH RACE—Purse $600, claiming, 4 year olds and up, 1 1-16 miles:

*Beau Bon	113	Yellow Metal	111
*Charlie Jr.	111	Tambov	112
*Mr. Joe	111	*War Chase	116
*Tut Tut	111	*James Boy	113
I Pass	116	The Mauler	114
Sea Fox	112	Captain Danger	114
*Grumble	111	Dispeller	114
*Swap	113	*Brilliant Miss	106
*On Leave	111	Foxland Hall	112

SIXTH RACE—Purse $700, claiming, 4 year olds and up, 1 1-16 miles:

*Lovely Spy	106	Highland Lane	110
My Blaze	103	Runamuck	102
*Wee Emma	106	*Sky Lad	113
Anklets	113	Still Alarm	102
Zenka	111		

SEVENTH RACE—Purse $600, claiming, 4 year olds and up, fillies and mares, 1 mile and 70 yards:

*Irish Play	107	*Moving Clouds	105
*Tiempo	110	Bunky	115
*Sister Ikie	110	*Royal Purchase	110
Felwyn	110	*Daisy Bane	110
*Kai Harri	107	*Sporting Maudie	110
Scottish Pride	110	*Sallandry	110
*Peggys Peggy	110	*Baku	105
*Polite Ann	105	*Sparkling Rose	105
Miss Joker	110	Albess	110

EIGHTH [SUB] RACE—Purse $600, claiming, 4 year olds and up, 1 mile and 70 yards:

*Memphis Lass	106	*Tiger Claw	108
*Luke Connell	108	All Hail	113
Odd Blaze	113	*Jack Murphy	108
*Flying Cherokee	108	*Joan Macaw	103
*Pennant Bearer	111	*Chief Geronimo	111
Flatrock	113	Pompatic	113
*Shirley B.	103	Denclaire	112
*Aurica	103	*Wild Kitty	103
*Shoteur	108	*Scout Azure	111

*Apprentice allowance claimed.

Daily Doubles

HIALEAH PARK.
Scarce and Gold Spray..............$31.70

ALAMO DOWNS.
Pickard and Heavy Sugar..........$538.60

FAIR GROUNDS.
Agreeable and Porter Call..........$11.40

HIALEAH PARK ODDS & JOCKIES

FIRST RACE—Purse $800, Nursery course, 2 year olds, fillies, allowances, ⅜ mile:

Horse.	P.P.	Wt.	Jocky	Odds.
Singing Slave	2	116	C. K'singer	3-1
Harriet R.	3	112	No boy	20-1
Chic Maud	12	116	I. Anderson	8-5
Gert B	1	116	W.D. Wright	5-1
Miyako	8	116	F. Kopel	6-1
Idolize	5	112	N. Wall	30-1
Memoirs	4	112	H. Dabson	15-1
Matuta	6	112	No boy	20-1
Septime	9	116	E. Porter	8-1
Blue Grotto	10	112	No boy	30-1
Gravilla	11	112	No boy	15-1
Marshy	7	112	No boy	15-1

SECOND RACE—Purse $800, 3 year olds, claiming, ¾ mile:

Opoca	11	106	J. Stout	10-1
Royal Flight	1	113	No boy	20-1
Dickery Dock	5	105	A. Schmidl	15-1
Ipso Facto	8	110	W.D. Wright	4-1
Company	12	110	J. Jackle	4-1
Bravo Caruso	2	111	I. Anderson	5-2
Chilkat	4	97	J. Barbara	20-1
Blue King	3	111	F. Madely	20-1
Bob Charlie	6	111	C. K'singer	15-1
Ravenna	7	99	No boy	8-1
Romney Royal	9	115	No boy	6-1
Ballot Boy	10	102	No boy	20-1

THIRD RACE—Purse $1,000, 3 year olds, allowances, 1 mile:

Harvesting	11	118	J. Westrope	5-1
Anglo Saxon	8	115	E. Porter	3-1
Bold General	6	107	C. K'singer	30-1
Baron Gray	2	115	J. Stout	8-1
Carlovinian	7	110	J. Barbara	8-1
Bad Dreams	5	105	H. Le Blanc	15-1
Early Settler	4	115	W.D. Wright	3-1
Swahili	1	115	N. Wall	10-1
Isadore	3	118	A. Cooper	6-1
Linas Son	9	115	I. Anderson	20-1
Foxy Locksy	10	105	No boy	30-1

FOURTH RACE—Purse $1,100, 3 year olds, allowances, ⅞ mile:

Four Eleven	6	111	I Anderson	7-5
Star Loom	2	99	H. Dabson	10-1
Phlox	7	102	C. K'singer	4-1
Wanderobo	3	104	G. Seabo	5-1
Sunphantom	4	110	No boy	4-1
Starwick	8	102	N. Wall	30-1
Bain Marie	5	94	No boy	4-1
Corker	1	99	A. Clutter	30-1

FIFTH RACE—Purse $1,200, Lake City handicap, 3 year olds and up, 1⅛ miles:

Genie Palatine	3	114	C. K'singer	7-5
Blackbirder	4	110	W.D. Wright	7-5
Conte	1	105	J. Westrope	5-1
Silent Shot	2	101	J. Renick	8-1
Prince Sador	5	96	A. Schmidl	15-1

SIXTH RACE—Purse $1,000, 4 year olds and up, claiming, 1⅛ miles:

Panalong	4	113	J.Stout	5-1
Over Yonder	2	109	No boy	5-1
Wise Will	6	113	H. Le Blanc	5-2
Earl Porter	3	110	No boy	4-1
Hermie Roy	1	116	W.D. Wright	5-2
Whatway	5	109	G. South	8-1

SEVENTH RACE—Purse $1,000, claiming, 4 year olds and up, 1 3-16 miles:

Last Romance	1	101	J. Jackle	6-1
Drusus	6	115	A. Cooper	4-1
Bichloride	3	110	C. Swain	6-1
Round Table	4	115	E. Porter	7-5
Prince Dean	5	110	A. Clutter	6-1
Stealth	2	109	No boy	10-1
Hazy Autumn	7	101	A. Schmidl	15-1

SANTA ANITA ENTRIES.

FIRST RACE—Purse $1,000, maiden, 2 year olds, 3 furlongs:

Sistina	118	Evening Time	118
Wigtown	118	Show Card	118
Pelter	118	Griefanworry	118
Margie Bell	118	Hasty Julia	118
Bon Ivy	118	Occulet	118
Cloud o Dust	118	Enagala	118
Battling Kate	118	Calwar	118

SECOND RACE—Purse $1,000, maiden 3 year olds and up, 6 furlongs:

Better B.	110	Hidden One	105
Stockton Girl	115	King Royale	110
Hilsinger	110	Naseby	110
Whoopee Lad	110	Game o Doon	115
Mildair	105	Kel Conard	110
Tarara	105	Wigan	105

THIRD RACE—Purse $1,000, claiming, 3 year olds and up, 6 furlongs:

Polly B.	113	Free Spirit	118
Torobang	113	Close Call	118
Peace Stone	118	Sky o Blue	113
Lucky Song	100	Thrilling	113
Tonta	100	Dark Accent	100
Straitjacket	118	Moisson	118

FOURTH RACE—Purse $1,000, claiming, 4 year olds and up, 1⅛ miles:

*Melody Lane	106	Old Judge	112
American Emblem	112	Little Ina	107
Auriferous	110	Adirondack	112
Bolamola	112	*Early Hour	105
Escolee	111	*Pipes Pal	105
Tritoma	105	Edgar Boy	112

FIFTH RACE—Purse $1,000, claiming, 4 year olds and up, 6 furlongs:

City Slicker	120	Southern Belle	109
*Dark Zeni	115	The Bailiff	110
Illeanna	105	*Keokee	110
The Pelican	115	*Trinchera	108
Sky Pirate	114	Two Tricks	113
Mumsie	109	Mr. Ricks	116

SIXTH RACE—Purse $1,200, allowances, 3 year olds, 1 1-16 miles:

Sun Lamp	116	Jargo	116
Ozana	106	Francesco	116
Sharp Shooter	116	Somali	113
Brown Prodigy	116	Bakerstown	116

SEVENTH RACE—Purse $1,000, claiming, 4 year olds and up, 1 1-16 miles:

*Uncle Less	110	*Gertie	100
Plucky Jack	107	Captain Jinks	110
Wayaloft	107	*Onus	105
*Black Miss	102	*Crete	104
Miss Bam	102	*Cerro	113
Chryseis	102	Uncle Fred	109

EIGHTH RACE—Purse $1,000, claiming, 4 year olds and up, 1⅛ miles:

Mad Frump	111	Church Call	115
*My Boss	107	Happy Jester	112
*Topsy Omar	106	Drinkwater	112
*Rome Vennie	107	Blind Luck	110
More Trouble	110	*Novito	107
*Le Miserable	107	*Browneyed Pat	102

ENTRIES CLOSE MARCH 6.

Entries for the Amateur Athletic Federation basketball tournament to be held at the Boys' Brotherhood Republic will close on March 6.

C. Y. O. BASKET TITLE PLAYOFFS START TONIGHT

St. Anthony, St. Michael to See Action.

The Catholic Youth organization basketball league tonight will go into the final phase of two months' play as eighty light and heavyweight teams clash in the first round of the playoffs. Twenty-four teams which drew first round byes and winners of tonight's games will meet next Sunday.

Competition in the girls' division will begin Saturday night at the St. Bernard and Queen of Angels gymnasiums with sixteen teams participating.

The St. Anthony heavies, 1936 champions, will face St. Mary's [Downers Grove] tonight at Fenwick High school gymnasium, 525 Washington boulevard. St. Michael, defending its 1936 lightweight title, will oppose St. Alphonsus at Queen of Angels gymnasium, 4410 North Western avenue.

Other outstanding encounters will be played by the St. Elizabeth heavies and St. Florian at St. Columbanus gymnasium, 7140 Calumet avenue, and by the Queen of Angels heavies and St. Andrew, at St. Michael's gymnasium, 1640 Hudson avenue.

Tonight's schedule:

ST. BERNARD'S GYM—St. Augustine heavies vs. St. Nicholas of Tolentine, St. Joseph lights vs. St. Raphael, Immaculate conception heavies vs. Nativity B. V. M., Five Holy Martyrs lights vs. St. Justin Martyr.

ST. COLUMBANUS' GYM—St. Anselm heavies vs. All Saints, St. Lawrence lights vs. St. Willibrord, St. Elizabeth heavies vs. St. Florian, St. Elizabeth lights vs. St. Florian.

FENWICK HIGH GYM—SS. Peter and Paul heavies vs. Holy Mount, St. Joseph [Downers Grove] lights vs. Holy Mount [Cicero], St. Mary [Downers Grove] heavies vs. St. Anthony [Cicero], St. Francis lights vs. St. Valentine.

ST. MEL HIGH GYM—Blessed Sacrament heavies vs. Our Lady of Sorrows, St. Pius lights vs. Our Lady of Sorrows, St. Pius heavies vs. Sacred Heart, Blessed Sacrament lights vs. Sacred Heart.

ST. MICHAEL'S GYM—St. Gregory heavies vs. St. Henry, St. Gregory lights vs. St. Andrew, Queen of Angels heavies vs. St. Andrew, Queen of Angels lights vs. Philip Benizi.

MOUNT CARMEL HIGH GYM—St. Leo heavies vs. St. Francis de Paula, St. Dorothy lights vs. St. Columbanus, St. Theresa heavies vs. St. Columbanus, St. Sabina lights vs. Holy Cross.

QUEEN OF ANGELS GYM—St. Sebastian heavies vs. St. Mary of the Lake, St. Josaphat lights vs. Immaculate Conception, St. Josaphat heavies vs. St. Michael, St. Alphonsus vs. St. Michael lights.

ST. RITA HIGH GYM—St. Bernard heavies vs. St. Anne, St. Cecilia lights vs. St. Barbara, St. Gabriel heavies vs. St. George [Lith], St. George lights vs. St. Gabriel.

ST. SYLVESTER'S GYM—St. John Cantius heavies vs. St. Patrick, St. Stanislaus Kostka lights vs. St. Mel, St. Mel heavies vs. St. Stanislaus Kostka, St. Hedwig lights vs. Presentation.

WEBER HIGH GYM—St. Wenceslaus heavies vs. St. Philomena, St. Sylvester lights vs. St. Philomena, St. Sylvester heavies vs. St. Stanislaus B. & M., St. Francis Xavier lights vs. St. Stanislaus B. & M.

New Jersey Assembly Votes for Pari-Mutuels

Trenton, N. J., Feb. 24.—[Special.]—By a vote of 41 to 15 the assembly tonight adopted a resolution for a constitutional amendment to permit pari-mutuel betting at race tracks. It was sent to the senate, where it was referred to committee. A similar measure has been introduced in the upper house.

Badminton Tournament to Open at Lawson Y Tonight

The combined state and city badminton championship tournament will open tonight at the Lawson Y. M. C. A. with 16 men's and women's singles matches. A total of 175 are entered, including Henry Sistrunk and Wilma Markt, defending champions.

TODAY'S SELECTIONS

HIALEAH, MIAMI, FLA.
[Fast.]
1—Singing Slave, Harriet R., Chic Maud.
2—Opoca, Royal Flight, Dickery Dock.
3—Harvesting, Anglo Saxon, Bold General.
4—FOUR ELEVEN, Star Loom, Phlox.
5—Genie Palatine, Blackbirder, Conte.
6—Panalong, Over Yonder, Wise Will.
7—Last Romance, Drusus, Bichloride.

FAIR GROUNDS, NEW ORLEANS, LA.
1—Epernay, Irene's Bob, Col. Bixer.
2—Swift Air, Waygood Lad, Lauretta Jay.
3—Levall, Slant Eye, Bunty Ann.
4—Charwitch, Arthur B., Polante Seth.
5—Dispeller, Captain Danger, Sea Fox.
6—LOVELY SPY, Zenka, Runamuck.
7—Tiempo, Kai Harri, Baku.
8—Odd Blaze, Denclaire Pompatic.

SANTA ANITA, ARCADIA, CAL.
1—Evening Time, Calwar, Battling Kate.
2—Kel Conard, Hilsinger, Game o' Doon.
3—Moisson, Sky o' Blue, Torobang.
4—American Emblem, Pipe's Pal, Edgar Boy.
5—Mr. Ricks, Trinchera, City Slicker.
6—SHARP SHOOTER, Bakerstown, Sun Lamp.
7—Crete, Chryseis, Miss Bam.
8—Church Call, More Trouble, Novito.

ALAMO DOWNS, SAN ANTONIO, TEX.
1—Major Greenock, Flight of Gold, The Choctaw.
2—Fitkin, Statecraft, Carlue.
3—Northern Slip, Salona, Darraugh.
4—Gamaliel, Alkali, Red Basil.
5—MAGUIRE, Silent Don, Royal Treasure.
6—Offside, Wittora, Declaration.
7—Surprise Gift, Dr. Louis Hammam, Moresure.
8—No Change, King Caress, Milandra.

FAIR GROUND RESULTS.

FIRST RACE—Purse $600, allowances, 3 year olds, maidens, and winners of one race, one mile and seventy yards:
Sheathe, 115 [Dyer] 12.40 6.00 3.80
Myron, 115 [G.L.Smith]... 5.00 3.60
Grey Squaw, 110 [Cowley]. 3.20
Time, 1:45. Grace Grier, Maestrom, Edification, Irisheen, and North Blaze ran.

SECOND RACE—Purse $600, claiming, 3 year olds and up, five and one-half furlongs:
Agreeable, 109 [J.R.Hill].. 4.60 3.20 3.00
Charles J., 114 [Duffy]... 10.60 6.00
Miss Ritz, 109 [C.F.S'pson]. 5.20
Time, 1:06 3-5. Seafarer, Miles Standish, Mohawk Cherokee, *Silk Covering, Charming Sir, Crowned Head, *Roger Witch, Lady Laura, and *Cohort Lass ran. *Field.

THIRD RACE—Purse $600, claiming, 4 year olds and up, six furlongs:
Porter Call, 110 [J.R.Hill]. 4.40 3.20 2.80
Brilliant Stone, 110 [Dy'r]. 7.60 5.40
Rudolph Lad, 115 [Barnett]. 6.00
Time, 1:13. Billy O'Neal, Berceuse, Lady Lorene, Authority, Bibbies Choice, Pageantry, and Capt. Joy ran.

FOURTH RACE—Purse $600, claiming, 3 year olds maidens, three furlongs:
†Hekan, 115 [Burley]..... 3.20 3.60 3.00
†Rebel Flag, 112 [C'wley]. 2.80 3.00 2.60
Burr Hickman, 115 [Dyer] 4.00
Time, :36. Introduction, Neil Jay, *Miss Dolores, Low Cuts, Take Charge, Lyngate, *Prince Max, and Scout Rose ran. *Field. †Dead heat.

FIFTH RACE—Purse $600, claiming, 4 year olds and up, one mile and a sixteenth:
Blue Spur, 111 [Dobson].34.00 12.00 6.40
Byrdex, 111 [C.F.Simpson]. 4.20 3.20
Imp. Betsy, 111 [Pascuma] 3.80
Time, 1:47 1-5. Idolatry, Registerite, Ruff Day, *Ultra Vote, Transmac, Masked Coelia, *Gulfelano, *Corvine, and Star Banner ran. *Field.

SIXTH RACE—Purse $600, claiming, 4 year olds and up, one mile and seventy yards:
*Dunrock, 107 [C.Simpson]. 6.60 3.60 2.60
Exaggeration, 112 [C'wley]. 4.80 3.20
Fair Boy, 110 [Marrero]... 4.00
Time, 1:45. Risibility, *Vee Eight, Mynah, Miss Donovan, Simon, Fanle, *Indiana Flyer, Polly Diskin, and Gannonnic ran. *Field.

SEVENTH RACE—Purse $600, claiming, 4 year olds and up, 1¼ miles:
Union, 109 [Napier].....12.80 5.80 3.80
Vin Noir, 110 [Dyer] 7.00 5.20
Trek, 105 [Duffy]........ 4.60
Time, 2:07 3-5. *Son Richard, Gay Days, *Try Fair, *Jim Ned, Tela Probationer, Krumm, Autumn Leaves, and Customized ran. *Field.

ALAMO DOWNS ENTRIES.

FIRST RACE—Purse $400, claiming, 4 year olds and up, 6½ furlongs:

Cotlo Bess	110	*Fair Ken	105
Jessie P.	110	*War Dust	105
Major Greenock	115	Wonder Run	115
Belgian Boy	115	Time Ball	115
*Greenstone	105	*Rosepath	105
The Choctaw	115	War Trap	115
Montaris	115	*Flight of Gold	110

SECOND RACE—Purse $400, claiming, 4 year olds and up, 6½ furlongs:

*Prairie King	110	Savoyard	115
*Emery	110	*Fitkin	110
Undated	115	*Andy	110
*Masked Clown	110	*Happy Venture	110
Credit System	110	*Heavy Sugar	110
Statecraft	115	Grand Sweep	115
*Carlue	105	First Down	115
Zanny	115		

THIRD RACE—Purse $400, claiming, 4 year olds and up, 6½ furlongs:

*Genevieve	105	*Ole Pal	105
Northern Slip	115	*Lady Crusader	105
Salona	115	*Darraugh	110
Little Henry	115	Noble Tiller	115
Skidmore	115	*Odessa Star	105
Gold Marvel	110	*Sweet Manners	105
*Real Certain	105	*Fancy Girl	105

FOURTH RACE—Purse $400, claiming, 3 year olds and up, 6 furlongs:

Gamaliel	117	*Dorothy Hicks	104
Red Basil	114	*Thistle Ray	112
*Alkali	112	*Chicasha	112

FIFTH RACE—Purse $400, claiming, 3 year olds and up, 1 1-16 miles.

Shalot	116	Kayak	107
Royal Treasure	116	Silent Don	114
Maguire	103	Lee Highway	114
Racketeer	114		

SIXTH RACE—Purse $400, claiming, 3 year olds and up, 1 mile and 70 yards:

*Plunging Sun	107	Declaration	113
*Offside	97	Stepintime	112
Fair Romance	107	*Finger Wave	102
Ahwahnee	112	*Wittora	102
*Honey All	107	Miss Cardenas	107

SEVENTH RACE—Purse $400, claiming, 3 year olds and up, 1 mile:

Golden Tip	107	Ben Bernie	112
Surprise Gift	112	*Plenty French	102
*Gay Dream	102	Letty Ormont	107
Moresure	107	*Dr. L. Hamman	107
*Brown Polly	102		

EIGHTH RACE—Purse $400, claiming, 3 year olds and up, 1 mile:

Sweden	112	Milandra	107
No Change	112	*Miss Savage	102
*King Caress	107	Oklahoma Farm'r	112
*Anblossom	102	Jessie Coppage	107
*Beau Charlie	107		

*Apprentice allowance claimed.

HEY DIDDLE, DIDDLE, THE CAT AND THE FIDDLE
THE HIGH BALL JUMPED OVER THE MOON

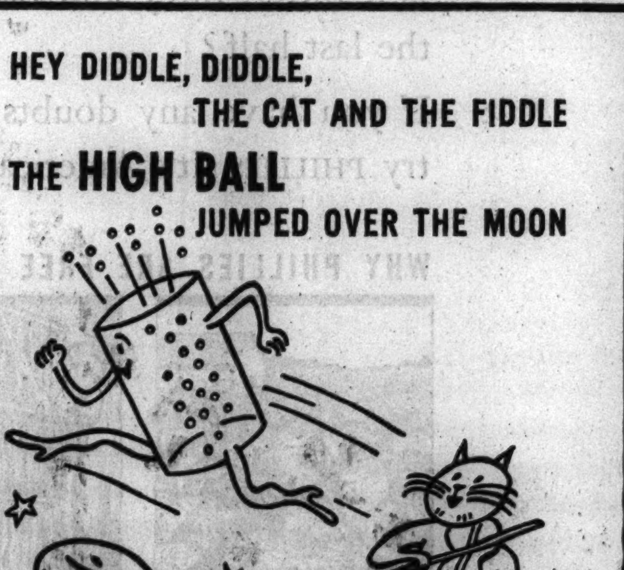

REASON: It was extra lively because it was mixed with
CANADA DRY'S SPARKLING WATER

The better, fresher taste of your high ball will tell you Canada Dry's Water is superior. You may see this superiority as well as taste it by making a simple test. Pour Canada Dry's Water into a champagne glass. And notice the extraordinary life and zest of this effervescent sparkling water. Or leave an opened bottle in your refrigerator. Twenty-four hours later it will still be full of life. That's because Canada Dry's Water has PIN-POINT CARBONATION. That "Champagne" Sparkle.

The Water with the "Champagne" Sparkle

NEW LOW PRICES 5¢ 10¢ 15¢ (plus bottle deposit)

CANADA DRY'S SPARKLING WATER

"Mighty Fine WHISKEY"

If you like good bourbon, you will appreciate the superb quality, the rich full-bodied flavor of Wood-Stock. Old-timers, who know, pronounce it "mighty fine whiskey."

Every drop of Wood-Stock is Kentucky Straight Bourbon . . . and the first sip will tell you that it is no ordinary bourbon either.

Why not do as thousands are doing . . . ask for Wood-Stock and get the best?

Buy Wood-Stock by the glass or bottle at your favorite bar!

WALTER P. POWERS • CHICAGO

Wood-Stock Kentucky Straight Bourbon Whiskey 93 PROOF

STOCKS REGAIN EARLY LOSSES; MANY HIGHER

Labor Uncertainty Weakening Factor.

[Chicago Tribune Press Service.]

New York, Feb. 24.—The stock market recovered well today after showing distinct symptoms of weakness in the forenoon. By the close early losses running to as much as 2 points had been replaced with similar advances, but the final table still showed signs of irregularity. Transactions totaled 2,083,990 shares.

Early weakness was attributed to uncertainty over the labor situation in important industries. Chrysler was in supply at the opening, as the United Automobile Workers' union made a demand for a collective bargaining conference with executives of the corporation. Chrysler opened with a loss of more than a point, but at the finish had regained all except a fraction. General Motors moved cautiously in a narrow range and the final bell found it with a slight gain. Yellow Truck was buoyant.

Watch Domestic Situation.

The financial district appeared to be less concerned to observers over the foreign investment problem and reportedly gave more thought to the domestic situation, which hardly called for a bullish demonstration. Steel issues had possible labor troubles to contend with and for a while moved uncertainly. Bethlehem throughout was stronger than the rest of its group, but a closing sprint carried United States Steel more than 3 points above its lowest level of the day, enabling it to show a profit of a point.

Copper shares turned strong as the foreign price of the metal hardened and fears that speculation in basic metal shares had been overdone faded. There was considerable activity in low priced issues like American Zinc, Callahan Zinc, and Park Utah. Anaconda, Cerro de Pasco, and Kennecott gained more than a point.

Rails Stage Advance.

Even the threat of higher wages did not prevent the rails from staging a mild advance of their own. Most issues rose fractions, but Union Pacific climbed 3½ points and Southern Pacific advanced more than a point.

Armour and Wilson were active, aviations hardened, and mail orders moved forward. Oil shares were mixed. Amusement rallied. Utilities worked higher.

Reserve Note Extension Bill Passed, Sent to White House

Washington, D. C., Feb. 24.—(AP)—The house passed and sent to the White House today a bill to continue until June 30, 1939, authority for federal reserve banks to use direct obligations of the United States as collateral security for federal reserve notes. The vote was 279 to 105.

Average Amount Spent at Paint, Glass and Wall Paper Stores by the Families of Each State

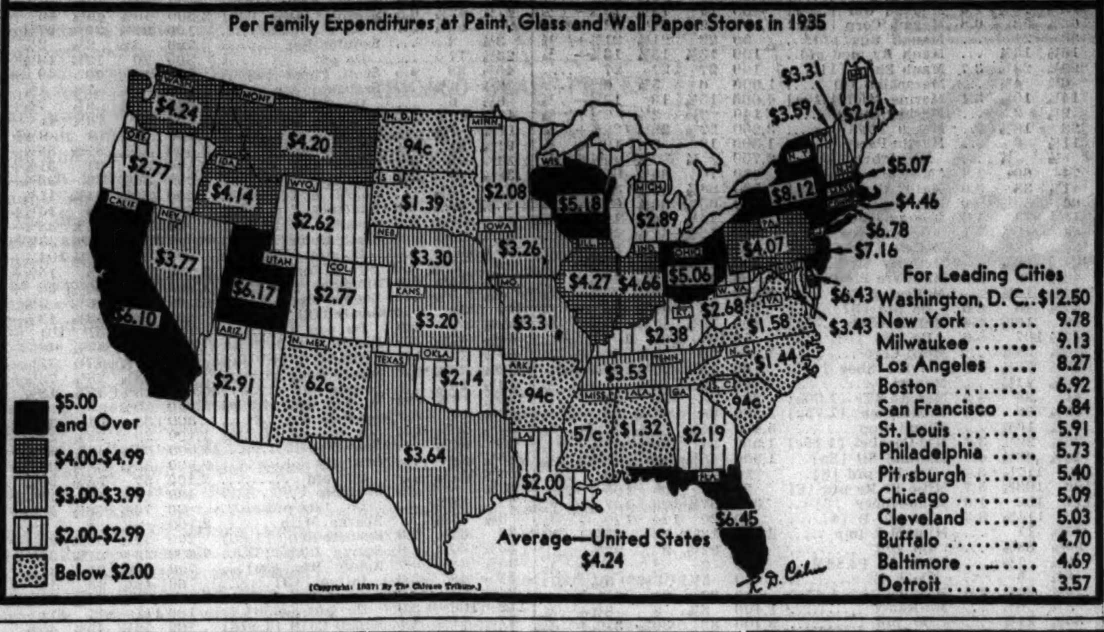

Three Large Companies' Net Profits Highest Since 1929

The Atlantic Refining company, the Simmons company, and Cutler-Hammer, Inc., yesterday reported that 1936 earnings were the largest since 1929. A number of other companies announced sharp gains in profits.

Atlantic Refining reported 1936 net income totaled $7,347,858, and that operations were at the highest level in the company's history. Earnings a common share were $2.59, compared with $1.49 a share on the net income of $3,970,598 in 1935. Direct taxes, paid or accrued, totaled $4,930,546, an increase of 27 per cent over the preceding year.

Simmons Has Big Gain.

The Simmons company, manufacturer of beds, furniture, and mattresses, reported 1936 net profit was $4,003,306, equal to $3.53 a share on the common stock, against $1,291,023, or $1.14 a share, in 1935. The company said that because of income tax regulations its depreciation allowance of $1,125,429 in 1936 was $222,000 less than would have been provided if computed on the same basis as in preceding years.

Cutler-Hammer, Inc., also had the best results since 1929. Profit was $1,314,773, equal to $3.98 a share, against net profit of $603,386, or $1.82 a share, in 1935.

Utility Reports Progress.

Substantial progress was reported by the Consolidated Edison company of New York, Inc., and affiliated companies which had a net income of $37,398,870 in 1936, the largest since 1933, and equal to $2.33 a share. In 1935 the company's net income was $33,633,251, equal to $2 a share. Total operating revenues for 1936 were $234,825,191 against $232,294,875 a year earlier. Consolidated plans to spend nearly $60,000,000 on construction and improvements during 1937, most since 1931.

The Chicago Rivet and Machine company had a 1926 net profit of $230,786, equal to $3.07 a share, against net profit of $232,624 in 1935, equal to $3.09 a share.

The W. B. Jarvis company reported 1936 profit of $485,618, or $3.23 a share, against $387,949, or $2.58 a share, in 1935. Current assets as of Dec. 31 were $944,950, while current liabilities were $356,571.

Additional 1936 Reports.

Other companies that reported earnings for 1936 yesterday follow:

	1936.	1935.
Am Hawaiian S S....	$ 378,779	*$ 67,697
Am Chain	2,967,789	1,645,806
Angostura-Wupp	89,962	58,188
Bayuk Cigars	974,898	1,022,544
Cons Laundries	246,336	43,844
F. E. Myers & Bro	304,767	210,794
Gabriel Co	*77,368	*112,726
Indian Motorcycle	80,048	*13,928
McCall	1,186,943	1,215,271
Minnesota Mining	2,668,886	2,005,418
N. Y. Steam	842,917	779,236
N. Y. & Queens	3,760,201	3,081,891
Page-Hersey Tubes	741,608	642,330
Sidney Blumenthal	521,848	610,215
Union Electric Lt	6,744,340	6,656,419
Webster-Eisenlohr	*135,258	*90,101
Western Dairies, Inc.	331,148	301,464
Westchester Lighting.	2,609,381	1,056,583
West Virginia Coal	*79,981	361,037

*Net loss.

January Rail Income.

The Northern Pacific railway reported yesterday that it had a net operating income of $397,000 in January compared with an operating deficit of $55,000 in January, 1936. Net operating incomes of other roads reporting yesterday were:

	January, 1937.	January, 1936.
Gulf, Mobile and Northern	$ 61,968	$ 71,972
Minn., St. Paul and Sault Ste. Marie	195,286	101,546
Reading	1,067,844	1,041,834
Western Pacific	64,983	*33,339
Wisconsin Central	200,196	211,337

HOSPITAL PROPERTY WILL BE REMODELED INTO 200 ROOM HOTEL

A Chicago syndicate yesterday purchased the six story fireproof building at the southwest corner of Lincoln and Cleveland avenues, originally used by the Augustana hospital for its main unit and in recent years for clinics and as a nurses' home. The new owners, who paid an indicated cash consideration of $80,000, said they would remodel the building shortly into a 200 room hotel.

The property fronts 235 feet on Lincoln and 187 feet on Cleveland. The Lincoln frontage will be remodeled into stores.

Anderson & Anderson were attorneys for the Augustana Hospital corporation and John R. Wall represented the 2043 Cleveland corporation, the buyer. Frankenstein & Co. were brokers.

HIGHER MAIL PAY SUGGESTED FOR AMER. AIRLINES

Washington, D. C., Feb. 24.—[Special.]—Rate increases in mail prices for American Airlines, Inc., tctaling about $186,400 annually, were recommended today by examiners for the interstate commerce commission. The increases apply to four contract routes, and it was recommended that the suggested rates be made retroactive to March 9, 1936, the date of the filing of a petition by the line.

If the commission approves the recommendations of its examiners, and recent air mail history indicates that it will, the postoffice deparment will be faced with the necessity of going before congress to seek the money to take care of the extra back pay between March, 1936, and the end of this month.

PIG IRON RISES $1 A TON TO $22; PEAK SINCE 1926

Show Lively Demand for Copper.

Pig iron advanced $1 a ton to $22 in the Chicago district yesterday, the highest price since 1926. The upturn emphasized the outlook for a worldwide shortage of pig iron which trade authorities predict will develop soon at the present rate of consumption. Heavy demand from Europe for pig iron and other basic metals for armament purposes, plus expanding industrial consumption in this country, is responsible for sharp increases in prices that are being recorded.

Trade experts said that Pittsburgh producers would probably follow the price advance in this area. Scrap iron prices are also advancing and are now at the highest level in several years.

Copper in Demand.

Copper, the recent speculative favorite among the metals, continued in lively demand in the New York market yesterday. The domestic price of 15 cents established Tuesday by leading producers was maintained, but sellers were hard to find.

The general belief that the metal is headed for a further advance caused producers to stay out of the market. Export sales were reported up to 15.9 cents a pound, up half a cent.

In the copper futures market prices were generally higher. Copper for delivery next May advanced .07 cent to 14.75 cents a pound.

Rising prices indicate that copper production will reach an all time record in the United States in 1937, according to metal statisticians. Production in January ran ahead of current consumption for the first time in several years and producers are speeding up their schedules.

Predict Larger Output.

Standard Statistics company yesterday estimated that production this year may reach 225,000 tons monthly. At this rate of monthly production the 1937 output would aggregate 2,700,000 tons. This would be more than 50 per cent above 1936 and 27 per cent greater than 1929, the previous peak production year.

Lead prices extended a gain on the London Metal exchange, closing at the equivalent of 6.78 cents a pound. The New York quotation remained at 6.50. Zinc trading was active but the price was unchanged at 6.80 cents a pound.

An upward trend in finished steel products was reflected in an announcement manufacturers had boosted nails $5 a ton, bar wire $6 and fence wire $4, along with advances in other products.

The trend of prices in other commodities yesterday was irregular. Rubber, coffee, and cottonseed advanced while hides eased moderately.

Prices of principal commodities:

	Close Feb. 24.	Close Feb. 23.	*Season's rnge. High.	*Season's rnge. Low.
Wheat—May, bu	$1.31⅞	$1.30½	$1.38½	$1.04¼
Corn, May, bu.	1.06⅝	1.05⅝	1.13⅛	.89⅝
Oats, May, bu.	.47¼	.46⅛	.50⅝	.49⅝
Rye, May, bu.	1.07½	1.06¾	1.19⅝	.75⅛
Barley—May, bu	.82	.82	.88⅝	.80
Soy beans—May, bu	1.55	1.54	1.62¼	1.20
Lard, May, lb	.1250	.1242	.1460	.1150
Cotton—May, lb	.1261	.1249	.1281	.1003
Butter—March, lb	.32⅝	.32¼	.33¾	.30¾
Eggs, Oct, doz	.24¾	.24¾	.26	.24½
Wht, Wnpg—May, bu	1.24	1.23½	1.30¾	.96½
Wht, Lvpl—May, bu	1.24⅝	1.25⅝	1.33⅞	1.08⅛
Cocoa, N.Y—May, lb	.1025	.1025	.1304	.0540
Cottonseed oil—N.Y., May, lb	.1086	.1073	.1185	.0984
Coffee, N. Y., Rio, May, lb.	.0707	.0703	.0807	.0526
Sugar, N. Y.—May, lb	.0257	.0254	.0307	.0231
Rubber, N. Y.—May, lb	.2186	.2148	.2308	.1558
Hides, N. Y.—May, lb	.1534	.1535	.1585	.1120
Copper, N. Y.—May, lb	.1475	.1468	.1525	.0864
Silk, N. Y.—May, lb	1.85½	1.88	2.18	1.59½

*Since trading in the contract started.

Congress Gets Billion Dollar Bill for 'Low Cost' Housing

[Chicago Tribune Press Service.]

Washington, D. C., Feb. 24.—The administration's housing bill, setting up a four year program for the construction of homes for "families of low income," was introduced simultaneously in the senate and house today by Senator Robert F. Wagner [D., N. Y.], and Representative Henry B. Steagall [D., Ala.].

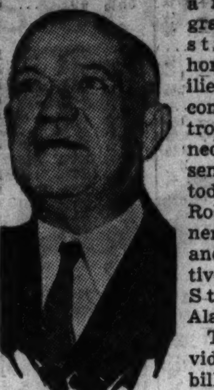
Senator Wagner.

The bill provides that one billion dollars may be loaned by the government to state or local housing authorities from July 1, 1937, to July 1, 1941. The money for the federal loans is to be raised by bond issues. In addition, congress is asked to appropriate $50,000,000 to be paid in outright grants to supplement the loans.

Plan New Alphabetical Agency.

A new alphabetical department, the U. S. Housing Authority, is to be created to supervise the loans. The loans are to bear interest at not less than the going federal rate and are to be payable over such a period, not exceeding sixty years, as the authority may deem desirable.

The bill does not bar the government from continuing with its slum clearance projects at federal cost. Such projects may be constructed "in areas where local instrumentalities are inadequate," according to the bill.

Competition with private industry is guarded against, according to the authors, "by insuring that housing projects shall be at all times available only to families who are in the low income groups."

The bill follows closely the recommendations of President Roosevelt's committee on planning which recently submitted a report to congress.

Purpose of Move Told.

"In 1933," declared Senator Wagner, "it was imperative to save home owners from eviction, to repair dilapidated dwellings, and to rescue investors of real estate. Today, instead of saving old homes, new ones must be built."

The four year program calls for the construction of 375,000 family dwelling units at an average cost of $4,000 a unit. Wagner and Steagall insisted that the bill called for "decentralization."

"All the direction, planning, and management in connection with publicly assisted housing projects are to be vested in local authorities, springing from the initiative of the people in the communities concerned," they stated. "The federal government will merely extend its financial aid through the medium of these agencies. The only exception to the strictly decentralized administration is that the federal government may set up a few demonstrative projects in order that local areas without adequate instrumentalities of their own may benefit by an experience in low rent housing."

NEW HIGH INDICATED IN LAST WEEK'S RAIL FREIGHT CAR LOADINGS

A new 1937 peak for freight car loadings was set during the week ending Feb. 20, according to preliminary estimates based on figures reported by individual roads. The total of 710,000 cars is indicated, compared with the preceding week's total of 691,618 and the 1937 official high figure of 700,238 cars during the week of Jan. 16.

Loadings reported by railroads, with comparative figures for the preceding week and for a year ago, follow:

	Week of Feb. 20.	Prev. week.	Year ago.
Chesapeake & Ohio	35,440	33,779	32,422
Nickel Plate	17,688	18,897	14,145
Pere Marquette	12,217	11,878	10,780
Wabash	15,987	15,643	14,619
Missouri Pacific	26,054	26,333	24,713
Intl.-Great Northern.	4,830	4,935	3,841
Gulf Coast	5,736	6,026	4,393
Frisco	15,592	15,059	11,863
Katy	7,584	7,494	5,958
Southern Pacific	36,447	35,454	26,621
Norfolk & Western	29,185	27,462	24,307
Pennsylvania	113,642	113,024	94,849
North Western	22,250	26,186	19,002
Milwaukee	27,999	27,387	20,192
Baltimore & Ohio	51,863	52,265	40,884
Rock Island	24,907	24,523	19,207
Santa Fe	26,907	26,598	21,826

SEC DEMANDS MARKETS CURB MEMBER TRADE

To Ban Stock Deals Without Margins.

Washington, D. C., Feb. 24.—(AP)—The Securities and Exchange commission called on national securities exchanges today to adopt regulations which it said, would curb "unwaranted speculation" by exchange members. It sent suggested regulations to the New York Stock and Curb exchanges, and announced they would be transmitted shortly to all other exchanges.

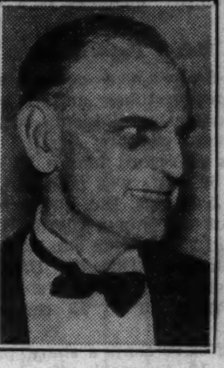
James M. Landis.

The proposed rules would put exchange members on the same trading basis as the general public. They would have to put up the 55 per cent margin required of other securities purchasers, and would be required to do this by 5 p. m. of the day of purchases.

Can Trade Without Margins.

Commission officials said that, under present rules, it has been possible for an exchange member to buy a stock and sell it an hour later without putting up any money. This freedom, they contended, has been used by some "shoe string traders" as a speculative device.

In announcing the commission's step, Chairman James M. Landis told reporters:

"This procedure is in accordance with a plan of the commission to give the exchanges the opportunity to regulate the trading activities of their own members. This course, which has been adopted by the commission on previous occasions, will allow greater flexibility in the administration of the rules and will permit minor adaptations to the various exigencies of individual exchanges. While the responsibility for the enforcement of these rules will thus lie with the exchanges, the commission will observe both their enforcement and their effectiveness.

The suggested rules, in effect, would not put exchange members and partners under the general requirement

[Continued on page 24, column 8.]

The *Tax* Question

Estate and inheritance taxes are of great importance to the maker of a will and his family. Your estate should be planned so that the funds to meet these taxes will be available and that no unnecessary taxes will be incurred. The officers in our trust department will be pleased to discuss these questions with you and your attorney.

TRUST DEPARTMENT
Harris Trust and Savings Bank
Organized as N. W. Harris & Co. 1882 · Incorporated 1907
HARRIS TRUST BUILDING · CHICAGO
Telephone State 8200

Member Federal Deposit Insurance Corporation

From $25,000 to $25,000,000 in 25 Years

Our January 1st statement marks the twenty-fifth consecutive year in which the Company has made an increase in premium income, in assets, in surplus, and in dividends to policyholders. In twenty-five years our assets have grown from $25,000 to $25,000,000. During this entire period of a quarter century, policyholders have been carefully selected, expenses have been kept low, and the assets have been invested for safety.

In depression years, when market values of securities were generally below cost, market values were used in determining surplus. Now that market values generally exceed cost, the conservative course is again followed by establishing a reserve to adjust stocks to cost and bonds to par or cost whichever is lower. If the statement had been prepared on the basis of December 31st actual market values, the surplus would have been increased by $1,331,031.08.

At the conclusion of this important period in the life of the Company, we gratefully acknowledge the support of policyholders, representatives and the public, not alone in our effort to provide sound insurance at an economical cost, but to perform an important social service through reduction of accidents in industry and on the streets and highways of the nation.

We particularly appreciate the reception which public officials and safety and civic organizations, as well as the motoring public, have accorded the "NOT-OVER-50" CLUB, which has been generally acclaimed as the most constructive single measure yet undertaken in the cause of automobile accident prevention.

PRESIDENT

STATEMENT AT THE CLOSE OF BUSINESS DECEMBER 31, 1936, AS REPORTED TO THE DEPARTMENT OF INSURANCE, STATE OF ILLINOIS

ASSETS	
U. S. Government bonds	$5,208,792.29
State, county and municipal bonds	2,085,307.92
Canadian bonds	856,996.04
Public utility and other bonds	1,279,877.55
Stocks	3,292,348.75
First mortgage loans on real estate	1,400,151.17
Real estate (including home office site)	1,186,700.00
Cash in banks	8,337,910.06
Premiums in transmission	2,849,858.01
Accrued interest and other assets	132,262.60
Total cash assets	$26,630,204.39

LIABILITIES	
Reserve for losses	$11,362,194.16
Reserve for unearned premiums	6,891,728.00
Reserve for taxes, expenses and dividends	2,781,516.37
Security fluctuation reserve (voluntary)	1,000,000.00
Reserve for contingencies (voluntary)	1,000,000.00
Total liabilities and reserves	$23,035,438.53
Net cash surplus	3,594,765.86
Total	$26,630,204.39

Paid for Losses and Returned to Policyholders in Cash Dividends Since Organization: Over Ninety Million Dollars

LUMBERMENS MUTUAL CASUALTY COMPANY
Division of Kemper Insurance
"World's Greatest Automobile Mutual"
HOME OFFICE: MUTUAL INSURANCE BUILDING, CHICAGO, U. S. A.

RAILWAY SUPPLY MAKER DECLARES INITIAL DIVIDEND

Several Decide to Make Larger Payments.

The Symington-Gould corporation, railway supply manufacturer, yesterday declared an initial dividend of 10 cents a share. The company emerged from receivership late last year. Directors of several other companies voted increases in dividend rates.

Directors of the New Jersey Zinc company voted an extra dividend of 50 cents a share. The stock is on a regular $2 annual basis. J. F. Hayes, president, told stockholders at the annual meeting that the company should have an excellent year if the first two months' business is a criterion.

Tube Maker Pays More.

Hygrade Sylvania corporation, maker of radio tubes and lamps, voted a quarterly dividend of 75 cents a share, payable April 1 to stockholders of record March 10. A dividend of 50 cents was paid Jan. 2.

Abraham & Straus, Inc. authorized a dividend of 75 cents a share. The company paid 25 cents on Jan. 25 and 75 cents a share on Dec. 15. Bridgeport Brass company raised its quarterly rate from 10 to 15 cents a share.

A dividend of 90 cents a share, payable March 15 to stock of record March 5, was declared by Spencer Trask Fund, Inc. The company paid 20 cents Dec. 15, 15 cents Sept. 30, and 12½ cents on June 30 last year.

Extra 50 Cents Declared.

An extra dividend of 50 cents a share and a quarterly payment of 12½ cents were declared by Wesson Oil & Snowdrift company.

F. E. Meyers & Brothers company voted a dividend of $1 against 75 cents in December.

Hercules Powder company declared a dividend of $1.50 a share. Dividends last year included a payment of $2 in December and $1.25 in June and September.

A dividend of $1 a share was declared on the preferred stock of the Wheeling Steel corporation. A payment of 40 cents a share was voted by Parke, Davis & Co. On Jan. 21 a dividend of 60 cents a share was paid.

MO-KAN PIPE LINE MEETING TO BE HELD MARCH 1

The chancery court of Delaware has recalled a meeting of the stockholders of the Missouri Kansas Pipe Line company on March 1 in Wilmington, Del. The company has been in receivership since March, 1932, and no stockholders' meeting has been held since 1931.

Several committees have been soliciting proxies for the meeting at which a board of directors will be elected. A contest is expected on the question of whether the company should be dissolved. Certain groups are advocating that the company distribute to its stockholders the shares of Pan Handle Eastern Pipe Line company and the Kentucky Natural Gas company which it holds.

A Chicago committee composed of Alfred P. Haake, Fred F. Wilkinson, and George B. Knepper is seeking proxies with which to gain representation on the board. This committee is opposed to dissolution.

WHAT STOCKS DID

[Wednesday, Feb. 24, 1937.]

TRIBUNE AVERAGES.

	High.	Low.	Close.	Net chg.
25 rails	45.53	44.82	45.38	+.25
25 industrials	229.61	227.52	229.30	+.86
50 stocks	137.57	136.17	137.34	+.56

	High.	Low.	Close.
50 stocks one year ago	118.67	117.12	117.76
50 stocks two years ago	83.86	82.56	83.63

ASSOCIATED PRESS AVERAGES.

	30 indust.	15 rails.	15 util.	60 stks.
Net change	+.5	+.5	+.1	+.4
Wednesday	98.4	42.2	50.3	72.2
Previous day	97.9	41.7	50.2	71.8
Month ago	97.1	39.2	52.7	71.4
Year ago	78.2	37.2	48.5	60.5
1937 high	100.8	43.2	54.0	73.8
1937 low	94.1	37.8	50.2	69.1
1936 high	99.3	43.5	53.7	72.8
1936 low	73.4	30.2	43.4	55.7
1932 low	17.5	8.7	23.9	16.9
1929 high	146.9	153.9	184.3	157.7
1927 low	51.6	95.3	61.8	61.8

ISSUES TRADED.

	Wed.	Tues.
Advances	404	107
Declines	324	730
Unchanged	167	130
Total issues	895	967
New 1937 highs	12	55
New 1937 lows	62	80

DOW-JONES AVERAGES.

	High.	Low.	Close.	Net chge.
Industrials	187.88	185.15	187.35+	.85
Rails	57.91	57.10	57.73+	.28
Utilities	34.41	33.82	34.20+	.18

DIVIDENDS DECLARED

Stock, rate, period.	Payable.	Stock of record.
Abraham & Straus 75c	Mar. 25	Mar. 15
Amer Bank Note 25c	Apr. 1	Mar. 11
Am Chain & Cable $1	Mar. 15	Mar. 5
American Ice pfd 50c	Mar. 25	Mar. 8
Am Pr & Lt $6 p $1.50 q	Apr. 1	Mar. 8
Do $5 pfd $1.25 q	Apr. 1	Mar. 8
Am Safety Raz 50c q	Mar. 30	Mar. 10
Bell Tel of Can $1.50 q	Apr. 15	[illegible]
Bridgeport Brass 15c q	Mar. 3	Mar. 5
Cont Diam Fibre 50c	Mar. 31	Mar. 17
Duke Power 75c q	Apr. 1	Mar. 15
Durham Dup Raz A 10c	Mar. 15	Mar. 10
Do B 10c	Mar. 15	Mar. 10
Elec Auto-Lite 60c	Apr. 1	Mar. 18
Foster & Kleiser 24½c	Mar. 20	Mar. 5
Gt Western Sugar 60c q	Apr. 2	Mar. 15
Hercules Powder $1.50 q	Mar. 25	Mar. 12
Helme Geo W $1.25 q	Apr. 1	Mar. 11
Home F & Mar Ins 50c q	Mar. 15	Mar. 5
Hygrade Sylvania 75c q	Apr. 1	Mar. 10
Ill Bell Tel $2 q	Mar. 31	Mar. 20
Intl Salt 37½c q	Apr. 1	Mar. 15
P Lorillard 30c q	Apr. 1	Mar. 15
Mathieson Alkali 37½c q	Mar. 31	Mar. 5
Myers F E & Bro $1	Mar. 26	Mar. 15
Nat Brew Ltd 50c q	Apr. 1	Mar. 15
New Jersey Zinc 50c ex	Mar. 10	Feb. 26
Otis Elevator 15c q	Mar. 20	Mar. 5
Parke Davis 40c	Mar. 31	Mar. 20
Powdrell & Alex 15c q	Mar. 15	Mar. 1
Pub S Ok 7% pf $1.75 q	Apr. 1	Mar. 20
Do 6% pf $1.50 q	Apr. 1	Mar. 20
Rep Steel 6% pfd $1.50	Apr. 1	Mar. 12
Do 6% prior pfd $1.50	Apr. 1	Mar. 12
Seaboard Oil 25c q	Mar. 15	Mar. 5
So Porto Rico Sug 50c q	Apr. 1	Mar. 10
Spencer Tr Fund 90c	Mar. 15	Mar. 5
Symington-Gould 10c init	Mar. 31	Mar. 10
Unit Corp pfd 75c q	Apr. 1	Mar. 8
Wheeling Stl pf $1	Apr. 1	Mar. 12
Wisc P & Lt 6% pf $1.12½	Mar. 15	Feb. 27
Do 7% pfd $1.31¼	Mar. 15	Feb. 27

NEW YORK STOCK TRANSACTIONS

Wednesday, February 24, 1937.
Shares sold today..........2,083,990
Year ago..........2,578,690

Wednesday, February 24, 1937.
Total sales 1937 to date......103,912,556
Total sales 1936 to date......122,431,110

[The figure in brackets after name of stock is annual dividend rate.]

A

1937 High.	1937 Low.	Div. yld. pct.	Description, div. rate, $s	Sales.	High.	Low.	Close.	Net chge.
80¼	63¾	5.3	*Acme Stl [4]	600	77	75½	76	−1¼
19⅛	15	3.1	Adams Exp [.55e]	2,500	18½	18⅜	18⅜	− ⅛
36	32½	3.0	Addressog [1]	400	33¼	32½	33¼	+ ⅝
4⅜	3⅛	...	Advance Rume	100	3⅝	3⅝	3⅝	+ ⅛
80¼	74	1.4	Air Reduc [1a]	300	74½	74¼	74½	− ⅝
5¼	4	...	Air-Way El Ap	1,700	4⅝	4¼	4⅜	...
15½	14⅜	4.3	Alaska Jun [.60a]	1,200	14½	14⅜	14⅜	− ⅛
5⅝	3⅞	...	Alleghany	6,300	4⅞	4⅜	4⅜	...
59⅝	43½	...	Do pfd $30 ww	1,900	57⅞	57	57½	+ ½
59	43⅝	...	Do pfd $40 ww	400	57⅝	57½	57⅝	− ¼

C

1937 High.	1937 Low.	Div. yld. pct.	Description, div. rate, $s	Sales.	High.	Low.	Close.	Net chge.
71¼	65⅝	4.6	Corn Prod [3]	1,600	66⅛	65½	66	...
171½	164¼	3.7	Do pfd [7]	100	164¼	164¼	164¼	− ¾
8⅝	6	...	Coty	1,900	7	6⅞	7	− ¼
56½	46	...	Crane Co	700	50⅝	50⅜	50⅝	+ ⅜
37	35⅝	1.4	Cream of Wh [.50g]	300	36½	36⅜	36⅜	...
28⅜	21⅝	5.0	CrosleyRad [1.25e]	1,100	25⅝	25⅛	25⅝	+ ⅜
100⅞	74⅞	2.2	Crown Cork [2]	2,200	89⅞	85⅝	89⅜	+ 4⅜
24¼	17	...	Crown Zeller	2,800	20⅞	20⅜	20⅞	...
75	51	...	Crucible Stl	1,400	72	70⅜	72	+ ¼

L

1937 High.	1937 Low.	Div. yld. pct.	Description, div. rate, $s	Sales.	High.	Low.	Close.	Net chge.
22⅞	21⅝	6.8	Lily Tul C [1.50]	200	22⅜	22⅛	22⅛	...
83⅛	59	...	Lima Loco	800	73½	72⅝	73½	+ 1½
61	54¼	3.4	Link Belt [2]	100	59	59	59	+ 1
52	43⅝	5.4	Liquid Carb [2.60]	400	48½	48⅛	48¼	− ¼
79	64⅛	2.7	Loew's [2a]	1,900	74½	72	74¼	+ 2⅛
110	106½	6.1	Do pfd [6.50]	200	107⅛	107	107	− ½

Q

1937 High.	1937 Low.	Div. yld. pct.	Description, div. rate, $s	Sales.	High.	Low.	Close.	Net chge.
18⅝	17	4.7	Quaker Sta O [.80]	100	17½	17½	17½	− ¼

R

1937 High.	1937 Low.	Div. yld. pct.	Description, div. rate, $s	Sales.	High.	Low.	Close.	Net chge.
31¼	29⅛	3.2	Reynolds Sp [1a]	100	31	31	31	...
58	55	5.5	Rey Tob B [3]	1,400	55⅝	55	55⅝	...
31½	24¼	2.8	Ritter Dent [.75e]	200	26⅝	26¼	26⅝	+ ⅝
84½	72	1.3	Roan Ant C[1.12e]	100	81½	81½	81½	+ ½
130	117	1.4	Ruberoid [1.80]	100	125	125	125	− 3
9⅝	7½	...	Rutland pfd	100	8⅝	8⅝	8⅝	...
12⅝	10⅞	...	Radio	19,000	11⅞	11½	11⅝	+ ¼
80	76⅛	4.6	Do cvt pfd [3.50]	200	77	77	77	...
9⅝	7⅞	...	Radio-Keith-O	4,300	8¾	8½	8⅝	+ ⅛
19⅞	14¾	...	RR Sec Ill C Stk.	10	18½	18½	18½	− ¼
13⅜	11⅛	...	Real Silk	100	11⅝	11⅝	11⅝	+ ⅛
3¾	2⅞	...	Reis & Co	300	2⅞	2⅞	2⅞	...
22⅜	18¾	2.5	Reliable Strs [.50e]	100	20	20	20	+ ¼
28¾	21½	2.1	Rem Rand [.60a]	2,600	27⅞	27¼	27⅞	+ ⅝
94¼	80½	4.8	Do pfd ww[4.50]	100	93⅛	93⅛	93⅛	− ⅝
9½	5	...	Reo Mot	15,200	8⅞	8⅜	8⅞	+ ⅜
37	27½	...	Repub Stl	38,900	35¼	34⅛	35¼	− ⅛
119½	109	...	Do cvt pfd	100	116⅝	116⅝	116⅝	− 1
108	99	5.7	Do pfd A [6]	200	105	105	105	− ⅜
46⅝	33½	...	Revere C & Br	5,000	44¾	41½	44⅝	+ ⅝
93½	71	...	Do A	200	87½	86	87½	− 6
135	128½	...	Do pfd	60	133½	133	133	...
95⅝	93½	5.6	Do $5¼ pf [5.25]	60	94	93¾	93¾	− ¼
30⅝	26⅝	3.7	Reynolds Met [1]	600	27⅝	27	27⅛	− ⅝

W

1937 High.	1937 Low.	Div. yld. pct.	Description, div. rate, $s	Sales.	High.	Low.	Close.	Net chge.
27¼	23½	3.9	Westvaco Chl [1]	200	26¼	26	26½	− 1
53	38	...	Wheeling Stl	700	50	48⅞	50	− ⅝
110	103	5.5	Do pfd [6]	100	110	110	110	...
33⅜	23¼	...	White Mot	9,200	31⅜	29¾	31	+ ¾
18⅞	15½	8.2	Wh R M Sp [1.40]	300	17½	17½	17½	− ⅛
6⅝	5⅝	...	White Sew Mach	300	5⅞	5¾	5⅞	...
6¼	4½	...	Wilcox O & G	400	5⅝	5½	5⅝	+ ¼
12	8¾	4.2	Wilson & Co [.50]	11,800	11⅝	11⅛	11⅝	+ ½
65⅝	54⅞	4.3	Woolworth [2.40]	2,200	55⅞	55⅛	55¾	+ ⅞
47	34½	...	Worth P & M	500	41⅞	40½	41⅞	+ 1⅝
99⅝	81	...	Do pfd A	140	95	94	94	+ 1
126¼	116	0.8	Wright Aero [1e]	30	119	118⅛	118⅛	− 2⅞

Y

1937 High.	1937 Low.	Div. yld. pct.	Description, div. rate, $s	Sales.	High.	Low.	Close.	Net chge.
37⅝	20⅛	...	Yell Trk & C	49,700	35½	33⅜	35¼	+ 2⅛
142	128	5.1	Do 7% pfd [7]	130	140	138½	138½	− 1
46⅝	42¼	6.8	Young S & W [3]	400	44	44	44	− ⅜
86⅝	75½	...	Yngstn Sh & T	4,400	84⅛	82¾	84⅛	+ ⅞

Z

1937 High.	1937 Low.	Div. yld. pct.	Description, div. rate, $s	Sales.	High.	Low.	Close.	Net chge.
40¼	33	1.3	Zenith Radio [.50g]	1,000	37¾	36⅝	37½	+ 1
9¼	7½	...	Zonite Prod	2,300	7⅝	7½	7½	...

*Ex dividend. †First sale since ex dividend date or dates. xr—Ex rights. a—Also extra or extras. e—Paid last year. f—Payable in stock. g—Declared or paid so far this year. h—Cash or stock. k—Accumulated dividend paid or declared this year.

Sales to 11 a. m., 510,000; to 12 noon, 1,000,000; to 1 p. m., 1,280,000; to 2 p. m., 1,520,000. Total sales, 2,083,990.

U. S. TREASURY

[Chicago Tribune Press Service.]

WASHINGTON, D. C., Feb. 24.—The following is a statement of the condition of the United States treasury on Feb. 20, 1937:

Income to date this year	$ 2,656,500,000
Income to date last year	2,298,000,000
Increase	$ 358,500,000
Army	$ 235,400,000
Navy	309,800,000
Veterans' costs to date	435,900,000
Agricultural aid	241,600,000
Relief	70,400,000
Public works and work relief	1,960,500,000
Aid to home owners	160,200,000
Deficit this year	2,007,700,000
Deficit last year	2,354,000,000
Decrease	$ 346,300,000
Balance general fund today	$ 1,563,100,000
Balance previous day	1,565,100,000
Decrease	$ 2,000,000
Public debt this date	$34,552,400,000

HIDES.

NEW YORK, Feb. 24.—[Special.]—Commission house profit taking developed in raw hide futures but was offset by trade buying. Closing sales were unchanged to 1 point lower. Sales, 75 lots or 3,000,000 lbs. Range of prices [cents per pound]:

	Open.	High.	Low.	Close.	Prev. close.
March	15.36	15.36	15.34	15.34	15.35
June	15.74	15.77	15.70	15.71	15.72
Sept.	16.06	16.09	16.00	16.04	16.04

NAVAL STORES.

SAVANNAH, Ga., Feb. 24.—(AP)—TURPENTINE—Firm, 40½c per gal. Sales, 139 casks; receipts, 83; shipments, none; stock, 26,257. ROSIN—Firm. Sales, 171 lots per 280 lbs gross; receipts, 591; shipments, 85; stock 60,435. Quote: B, $8.50; D, $8.85; E, $9.25; F, G, and H, $9.85; I, K, and M, $9.90; N, $10.00; WG, $10.25; WW and X, $12.00.

SILVER FUTURES.

MONTREAL, Que., Feb. 24.—(AP)—SILVER—Futures closed steady, unchanged to 3 points higher. Sales were 10 contracts. Prices in cents per ounce:

	High.	Low.	Close.
March	44.60	44.49	*44.55
September	44.25	44.13	*44.13

*Bid.

SEC DEMANDS EXCHANGES CURB MEMBER TRADE

Would End Transactions Without Margins.

[Continued from page 23, column 8.]

prescribed by the federal reserve board for the public, that margins must be maintained constantly at 55 per cent. The reserve board's regulation, however, provides a three day "grace period" for the posting of margin. The board proposed some time ago to eliminate the grace period to end in-and-out trading—quick purchases and sales of securities within a few hours without the posting of margin.

On assurances that the New York Stock exchange and other exchanges would adopt rules to eliminate this trading, however, the board dropped the matter. The reserve board has power to fix margin requirements and set up general rules as to how they shall be met. The securities commission has direct authority over trading activities by exchange members.

New York Curb Acts.

New York, Feb. 24.—[Special.]—The committee on business conduct of the New York Curb exchange announced today that an amendment to the rules requiring members to keep day-to-day records of margin calls and the manner of their fulfillment, and to make weekly reports, would take effect March 1. This amendment was made at the suggestion of the federal reserve board to end "free riding," the practice of taking advantage of the three day period granted by the board's regulations for the posting of margins.

BRITISH MOVES TO CUT CAPITAL EXPORT AWAITED

Washington, D. C., Feb. 24.—(AP)—Administration officials studying the foreign capital inflow today awaited the results of a reported British move to retard money exports to this country. Advices from abroad have said the British treasury has asked that insurance and investment trust companies make no further investments in this country. Fiscal officials regarded this in line with the "gentlemen's agreement" by France, Great Britain, and the United States to promote greater currency stability.

An administration study, directed by Secretary Morgenthau, has centered on the possibility of taxing foreign investments here to reduce continued heavy capital imports. Persons close to the discussions emphasized, however, that no measures would be adopted which would precipitate a wholesale outflow of foreign money.

Secretary Morgenthau and members of the reserve board open market committee today discussed tentative plans for the treasury's March financing. The open market committee governs reserve board policy in the purchase and sale of government securities and thus exercises an important control over the money market.

National Public Service Asset Sale Postponed

New York, Feb. 24.—Sale at public auction of assets of the National Public Service corporation, scheduled for today, was adjourned until April 14 by the New York Trust company, trustee of the old Insull unit's debentures. Associated Gas and Electric interests announced on Saturday that an appeal would be taken to the United States Supreme court from the lower court's decision upholding the feasibility of reorganizing the unit.

INVESTING COMPANIES

	Bid.	Asked.		Bid.	Asked.
AF2d In	20.27	21.56	NYB TS	4.50	......
AfF Inc.	11.58	12.56	NABT ct	64.25	68.50
Amer H	34.25	36.00	NoATSh.	2.88	......
Am BuS	1.30	1.43	Do '55	3.74	......
Am In S	5.12	6.00	Do '56	3.67	......
Br St In	36.53	39.09	Do '58	3.46	......
CenSh T	28.16	30.28	Quar I S	18.99	20.80
Corp Tr.	3.08	......	Rep TrS	14.79	15.29
Do AA	2.93	......	Sel A S.	4.28	......
Do mod	3.79	......	Do ins	16.00	17.44
DoAcS.	2.93	......	SelCu S.	11.08	......
Do AM	3.79	......	Sel IncS	5.78	......
Cum T S	6.75	......	SI cv pf	27.25	28.75
Div T B	12.50	......	SpeTr F	23.14	23.86
Do C..	5.30	......	StatSt I.	125.00	128.00
Do D..	7.90	8.75	S ofATA	4.42	......
Div Sh.	2.08	2.23	Do AA	2.94	......
Fir B C	44.25	45.75	Do B..	4.62	......
FixT SA	14.00	......	Do BB	2.94	......
Do B..	11.62	......	Do C..	8.45	......
Fu In I	25.81	27.25	Do D..	8.45	......
FuTr SA	6.60	7.38	Sup Sh.	15.11	16.43
Do B..	6.04	......	TrStd IC	3.28	......
Inc In..	27.08	29.12	Do D..	3.21	......
Md Fund	10.52	11.50	TrABkB	1.03	1.14
Mas InT	30.03	31.86	Tr In S	1.61	1.78
Mutu In	17.99	19.67	USELPA	19.87	20.37
Do Vo	2.26	2.42	Do B..	3.14	3.24
Nat WiS	4.88	4.98	DoVot	1.20	1.28

FIELD SEEDS

[Wholesale, round lots per 100 pounds.]

Timothy, old crop	$ 6.00@ 6.25
Do, new crop	5.75@ 6.00
Red clover, fair to choice	28.00@35.00
Alsike	20.00@24.00
Red top, basis cleaned	16.50@17.50
Alfalfa, Kansas	25.00@28.00
Do Idaho	28.00@30.50
Do Grimm	29.00@32.00
Sweet clover, country run, basis cleaned	15.50@16.50

Dividend Notice

The Board of Directors today declared the regular quarterly dividend of $1.37½ per share on the 5½% Cumulative Convertible Preferred Stock of this Corporation payable April 1, 1937 to stockholders of record March 10, 1937. Checks will be mailed.

S. W. DUHIG, *Treasurer*

February 23, 1937

SHELL UNION OIL CORPORATION

ROOSEVELT FIRES OPENING SALVO IN WAR ON UTILITIES

Urges Action on Plan to Sell U. S. Power.

[Chicago Tribune Press Service.]

Washington, D. C., Feb. 24.—[Special.] — President Roosevelt today paved the way for open and bitter warfare on private power interests in recommending to congress that prompt action be taken to provide for the sale of electric power to be generated at the 51 million dollar Bonneville dam in the Pacific northwest.

The President's recommendation was made in duplicate letters to Vice President Garner and Speaker William B. Bankhead and was accompanied by a "progress report" of the committee on national power policy, which suggested a legislative program for the sale of power from the Columbia river.

Approved by President.

The recommendations of the committee, to which the President gave full approval, were deemed as significant in that they foreshadowed adoption of an aggressive power policy which threatens extermination of private power companies. The committee is engaged in preparing a national power policy at the direction of Mr. Roosevelt.

Under the recommendations for the sale of Bonneville power the government could seize the plants and power lines of private companies, could destroy them by slashing rates without regard to cost of power production or consideration of the federal investment in the dam, and could eat into private subscribers by encouraging public and community power agencies.

Victory for Lilienthal.

The legislative program, if adopted, could be employed to spell the death of every private company in the Bonneville area, it was said. Adoption of the program on a national scale would enable the President to engage in his long desired finish fight with private power interests without a chance of defeat unless opposition is sustained to his Supreme court packing proposal.

The "progress report" of the power committee also was deemed as important in its presage of the outcome of the fight over distribution of Tennessee Valley authority power. Dr. Arthur E. Morgan, TVA chairman, and David E. Lilienthal, radical Wisconsin member of the TVA, have been at each other's political throats over power.

Morgan is for compromises and conciliation in TVA dealings with private power interests. Lilienthal would invade retail fields so as to bring private companies to their knees. The report on Bonneville definitly gives the battle to Lilienthal.

American Hair and Felt Postpones Annual Meeting

The annual meeting of the American Hair and Felt company scheduled today has been postponed indefinitly. It is not expected that the meeting will be held until the Delaware court hands down a decision in the proceeding in which minority stockholders are seeking to prevent the management from redeeming the common stock.

To Make Steel and Power Output Estimates Today

The usual weekly electric power production figures of the Edison Electric institute and the steel production estimate of Iron Age, normally announced Wednesday, will be released today. They were delayed by the Washington's birthday holiday Monday.

GRAIN IN OTHER MARKETS

	Open.	High.	Low.	Close.	Prev close
March Wheat.					
†Lvpl	1.21⅝	1.22⅛	1.21½	1.22⅛	1.23
Rtdm					1.16½
B A	.99	.99⅝	.99	.99¾	.99⅝
May Wheat.					
K C	1.22½	1.23⅞	1.22⅜	1.23⅞	1.22½
Mpls	1.37	1.38⅜	1.36⅝	1.38⅜	1.37⅞
*Dul	1.43⅞	1.43⅞	1.43⅞	1.43⅞	1.42⅜
Wpg	1.23¼	1.24¼	1.23	1.24	1.23½
†Lvpl	1.24⅝	1.24⅝	1.24⅛	1.24⅝	1.25⅝
B A	.98½	.99⅜	.98½	.99⅝	.98⅞
July Wheat.					
K C	1.09⅝	1.10⅝	1.09⅛	1.10½	1.09⅝
Mpls	1.29½	1.31	1.29¼	1.31	1.29⅝
*Dul	1.29	1.29	1.29	1.29	1.29
Wpg	1.19¼	1.20½	1.19	1.20¼	1.19⅞
†Lvpl	1.26¼	1.26⅜	1.26⅛	1.26⅜	1.27½
September Wheat.					
K C	1.07½	1.08⅝	1.07⅛	1.08¼	1.07¼
Mpls	1.17⅞	1.19⅞	1.17¼	1.19⅞	1.18⅛
October Wheat.					
Wpg	1.10	1.10	1.08½	1.09½	1.09⅛
March Corn.					
B A	.52½	.52⅞	.52⅜	.52⅞	.52⅛
May Corn.					
K C	1.09⅝	1.01¼	1.09	1.10¼	1.08⅞
B A	.47⅝	.48⅛	.47⅛	.48½	.47⅝
July Corn.					
K C	1.04⅝	1.05½	1.04⅝	1.05½	1.04¼
May Oats.					
Mpls	.44½	.45¼	.44½	.45⅛	.44⅝
Wpg	.54¼	.54⅝	.54¼	.54⅝	.54½
July Oats.					
Mpls	.41¼	.41⅜	.41	.41⅝	.41⅛
Wpg	.51¼	.51⅝	.51¼	.51½	.51½
May Rye.					
Mpls	1.02¼	1.02⅜	1.02	1.02⅜	1.02
Dul	1.02⅝	1.02⅜	1.02⅜	1.02⅜	1.02
Wpg	1.03	1.03⅝	1.02¼	1.02⅞	1.03
July Rye.					
Mpls	.96	.96⅜	.96	.96⅛	.95⅜
Dul	.96½	.96⅝	.96½	.96½	.96
Wpg	.99½	1.00⅛	.99	.99⅜	.99½
May Feed Barley.					
Mpls	.74⅝	.75¼	.74½	.75	.73⅛
Wpg	.79⅝	.80¼	.79⅝	.80¼	.80
July Feed Barley.					
Mpls	.63⅜	.63⅜	.63⅜	.63⅜	.63⅛
Wpg	.70½	.72¼	.70⅜	.72¼	.70⅜
May Flaxseed.					
Mpls	2.12½	2.14½	2.14½	2.14½	2.13
Dul	2.12	2.12	2.12	2.12	2.12
Wpg	1.69¼	1.71	1.69⅞	1.71	1.70
July Flaxseed.					
Mpls	2.13	2.13	2.13	2.13	2.10
Dul	2.12	2.12	2.12	2.12	2.12
Wpg	1.69⅝	1.70⅝	1.70⅝	1.70⅝	1.69⅝

*Durum. †Exchange, $4.89; Tuesday, $4.89.

BOARD OF TRADE SALES

[On Feb. 24 in thousands of bushels.]

	May.	July.	Sept.	Total.
Wheat	23,909	11,332	2,633	37,874
Corn, old	32	....	....	....
Do, new	3,197	1,674	1,144	6,047
Oats	6,419	1,662	781	8,862
Rye	560	898	165	1,623
Soy beans	54	5	....	59
Grand total				54,465

OPEN GRAIN TRADES.

	May.	July.	Sept.	Total.
Wheat	61,759	28,828	15,593	106,180
Corn, old	2,369	1,831	....	....
Do, new	15,367	10,382	6,630	36,579
Oats	37,662	6,379	3,548	47,589
Rye	5,142	3,845	1,412	10,399
Soy beans	1,451	326	....	1,777
Barley	70	....	....	70
Grand total				202,594

Everyday Economics

In response to requests from readers for simple explanations of financial terms and brief analyses of factors affecting business and finance, THE TRIBUNE presents "Everyday Economics." Read it daily in these columns and write to "Editor, Everyday Economics," telling him what you would like to see discussed here.

BID AND ASKED.

"Bid" and "asked" have an affinity for each other like ham and eggs and rock and rye. They are market expressions used to indicate the approximate value of a stock, bond, or commodity when a record of actual transactions is not available.

When shares of a corporation's stock are traded on a stock exchange there is an official record of the prices at which these shares changed hands. Each time a block of shares is bought and sold the price at which the deal was made appears on the ticker and becomes part of the permanent record.

In the case of stocks not listed on a recognized exchange there is no available complete record of transactions. Sales are made by this and that broker "over the counter" and prices vary somewhat between brokers although active unlisted stocks are checked fairly closely by interested brokers. Because of the difficulty in running down actual transactions brokers usually quote only "bid" and "asked" quotations on unlisted securities. Sometimes these quotations are an accurate reflection of the market, sometimes not. Much depends on the broker and care he exercises in checking with other brokers.

U. S. MUST 'GIVE' IN TRADE ACCORD, SAYS RUNCIMAN

[Chicago Tribune Press Service.]

LONDON, Feb. 24.—Great Britain's need of a trade agreement with the United States was discussed by Walter Runciman, president of the board of trade, in two speeches today. Before the Anglo-American parliamentary committee in the house of commons, he disclosed that diplomatic discussions still are going on between London and Washington. He indicated, however, that not Great Britain, but the United States must make concessions if there is to be a trade accord.

Speaking to several hundred "free traders," he said:

"We have never surrendered our belief that the open door is much wisest policy for trade. We don't believe in one sided trade and there cannot ultimately be anything like one sided trade."

Some of his hearers interpreted this as a protest against the one sided balance of trade between the United States and Britain which in recent years has been loaded in America's favor by more than three to one.

"How beneficial it would be to the world as a whole if our fiscal policy and that of the United States were running along parallel lines," Runciman said.

Aluminum Company Boosts Pay of 20,000 Workers 10%

The Aluminum Company of America yesterday added 10 per cent to the wages of 20,000 hourly paid employés in 14 plants. Company spokesmen estimated the boost, effective March 1, would add $3,000,000 to the total pay roll.

CASH GRAIN

Official receipts of grain at Chicago Wednesday: Wheat, 11 cars; corn, 35 cars; oats, 16 cars; barley, 11 cars; soy beans, 8 cars. Range of cash grain prices per bushel in leading markets:

WHEAT.

No.	Chicago.	Kansas City.	St. Louis.
1 red	....	1.36	....
2 red	....	....	1.40
1 hd	....	1.35 @36½	1.38⅝
2 mx	1.35	....	....
	Duluth.	**Winnipeg.**	**Minneapolis.**
1 d.n	1.51⅝@60⅝	1.24⅝	1.51⅝@60⅝
2 d.n	1.50⅝@57⅝	1.22⅝	1.50⅝@57⅝
3 d.n	1.48⅝@56⅝	1.18⅜	1.49⅝@56⅝
1 a.d	1.45⅞@63⅞	1.53	1.45⅞@63⅞
	Toledo.		**Omaha.**
2 red	1.40½@41½		....
1 hd	....		1.33½@1.34

Liverpool Spot Wheat.

No. 2 Manito.$1.48½ Danubian $1.23½
Rosafe [Arg.]. 1.23½ Australian 1.41⅞

CORN.

	Chicago.	Kansas City.	St. Louis.
3 mx	....	....	1.14½
4 mx	1.06½@07½	....	....
5 mx	1.04½	....	....
3 yel	1.08½@09½	1.20½	1.14½@15½
4 yel	1.06 @08½	1.16½@18⅛	1.13½@14
5 yel	1.04¼@06	....	....
3 wh	1.11	....	....
4 wh	1.08 @09½	....	....
	Milwaukee.	**Omaha.**	**Peoria.**
3 yel	....	1.17	....
4 yel	1.09	1.15 @16	1.09½@10½
5 yel	1.06	....	....

OATS.

	Chicago.	Kansas City.	St. Louis.
1 wh	50½	....	53
2 wh	49½	53	52½
3 wh	48 @49¾	....	51 @51½
	Duluth.	**Omaha.**	**Minneapolis.**
2 wh	....	....	47¼@49¼
3 wh	47⅛@49⅛	54	46⅜@48¼
4 wh	....	48 @50	45¼@07¼
	Winnipeg.	**Toledo.**	**Peoria.**
2 wh	56⅛	55 @56	51 @52
3 wh	52⅛	....	....

RYE, BARLEY, AND FLAX.

	Rye.	Barley.	Flax.
Chgo	....	80 @1.44	....
Minn	1.06⅝@12⅝	68 @1.35	2.14½@19½
Dulh	1.07⅜@09⅜	67 @1.25	2.12 @2.22
Milw	1.17	1.20 @40	....

SOY BEANS.

No. 2 yellow sold at $1.57¼ per bu. track Chicago; No. 3 yellow, $1.54½, and No. 4 yellow, $1.53.

PRIMARY GRAIN MOVEMENT

Receipts—	Wheat, bu.	Corn, bu.	Oats, bu.
Wednesday	225,000	282,000	160,000
Week ago	286,000	420,000	375,000
Year ago	202,000	884,000	170,000
1935	175,000	321,000	71,100
Shipments—			
Wednesday	324,000	219,000	210,000
Week ago	375,000	248,000	237,000
Year ago	436,000	292,000	184,000
1935	287,000	478,000	151,000

BETTER DEMAND FOR FLOUR SENDS WHEAT HIGHER

Dust Storms Sweep Parts of Northwest.

CHICAGO GRAIN PRICES

Yesterday's closing prices on grains for delivery in May, with comparisons, follow:

	Yester-day.	Tues-day.	Week ago.	Month ago.
Wheat	$1.31⅞	$1.30½	$1.35⅝	$1.27¾
Corn	1.06⅜	1.05⅝	1.08⅝	1.08½
Oats	.47¼	.46⅛	.50⅝	.49⅝
Rye	1.07½	1.06⅜	1.12¼	1.09¼
Soy beans	1.55	1.54	1.57½	1.66¾

Dust storms in sections of the spring wheat area of the northwest and a marked improvement in the domestic demand for flour in the southwest sent wheat prices higher here yesterday. Overnight selling orders caused a small decline at the opening but there was little pressure thereafter and closing quotations were the best of the day with gains of a cent or more recorded in leading American markets.

Aggressive selling which has been in evidence in coarse grains and rye recently was absent and the markets moved upward with wheat to close with gains of around a cent a bushel. Soy beans also moved up a cent at the extreme.

Dust Storms Not Serious.

While dust storms in the northwest were not serious, as seeding of the new crop will not start for a month, they served to emphasize the lack of subsoil moisture which prevails in the semi-arid region extending south from central Canada to the Texas panhandle, embracing a territory which seeds millions of acres of winter and spring wheat annually.

Moisture received in the "dust bowl" of the southwest Friday and Saturday proved sufficient to prevent dust storms yesterday.

Big Flour Sales Made.

Kansas City reported sales of 125,900 barrels of flour by southwestern mills on Saturday, equal to about 575,000 bushels of wheat. Additional flour sales were said to have been made by southwestern and northwestern mills yesterday. Commercial sales of nearly 100,000 bushels of wheat were reported yesterday by Chicago brokers.

Corn and other grains were affected by the strength in wheat and a better commercial demand. Sales of corn totaled 71,000 bushels and oats, 47,000 bushels. Included in the latter was some grain sold for shipment to southern states.

T. S. Hammond Is Elected to Illinois Bell Board

Thomas S. Hammond, president of the Whiting corporation, was elected a director of the Illinois Bell Telephone company yesterday. He succeeds the late William Butterworth. Other directors were reëlected. Directors declared the quarterly dividend of $2 a share on the capital stock which is owned by the American Telephone and Telegraph company.

Armour Board to Meet Friday on Bond Redemption

Directors of Armour & Co. will hold a special meeting tomorrow at which time they are expected to authorize the redemption of $10,000,000 of 4½ per cent mortgage bonds, maturing 1939. The bonds are callable at 102½. Funds for the redemption were provided recently by the sale of an issue of Armour of Delaware bonds.

Balaban & Katz Leases Valencia Theater, Evanston

The Valencia theater and commercial building at 1560 South Sherman avenue, Evanston, has been leased to the Balaban & Katz corporation for 25 years at a total rental of $473,750 by William F. and Dorothy H. Krahl, lessors, it was disclosed yesterday when the documents were filed for record.

1,500 to Attend Dinner of Trafic Club Tonight

More than 1,500 persons will attend the annual dinner of the Trafic Club of Chicago at the Palmer house tonight, John W. Bingham, president, said yesterday. Gustavus W. Dyer, professor of economics at Vanderbilt university, will talk on "Industrial Democracy."

HAY MARKET

	No. 1.	No. 2.	No. 3.
Tim or mix. rail	$16@17	$15@16	$12@14
Do truck	15@16	14@15	11@13
Clover, rail	16@17	14@15	11@13
Alfalfa, rail	21@24	15@18	13@15

Oat and wheat straw, rail, $9@10; truck, $9@10. Rye straw, rail, $11@12; truck, $9@11. Marsh hay, rail and truck, $8@11. Receipts, 18 cars timothy.

MINNEAPOLIS FLOUR.

MINNEAPOLIS, Minn., Feb. 24.—(AP)—Flour, carload lots per barrel in 98 pound cotton sacks: Family patents unchanged, $7.40@7.60; standard patents, 5c higher, $7.35@7.55; shipments, 24,791 brls; pure bran, $29.00@29.50, and standard middlings, $32.00@32.50 per ton.

Board of Trade Grain Futures

[Yesterday's prices in dollars per bushel.]

	Open.	High.	Low.	Close.	Prev. close.	Year ago.	Season's range High.	Season's range Low
WHEAT.								
May	1.30⅝-1.30¼	1.32	1.30⅛	1.31⅞-1.31¾	1.30⅝-1.30½	1.00⅝-1.00½	1.38½	1.04¼
July	1.13⅞-1.13½	1.15⅝	1.13⅛	1.15 -1.14⅞	1.14⅛-1.14	.91⅝- .91¾	1.21¼	.96⅞
September	1.11¼-1.11⅛	1.12⅝	1.11	1.12	1.11¼-1.11⅛	.90⅝	1.18	1.07⅛
CORN.								
May	1.05½-1.05¼	1.06⅝	1.05⅛	1.06¼-1.06⅜	1.05½-1.05⅝	....	1.13⅛	.89¾
*May	1.03½	1.03½	1.03½	1.03½	1.03⅝	.60⅞- .61	1.10	.85¼
July	1.01¼-1.01	1.02	1.01	1.01⅞-1.02	1.01	....	1.08⅝	.86⅝
*July	.99⅞	.99⅞	.99⅞	.99⅞	.98⅞	.61¼- .61⅛	1.05¼	.85
September	.95	.95⅝	.94⅝	.95⅝- .95½	.94¾- .94⅝	.61	1.04⅛	.93¼
OATS.								
May	.46 -.45¾	.47⅜	.45¾	.47¼- .47⅛	.46⅛	.29¼	.54⅛	.38¾
July	.42 -.42⅛	.43	.42	.43	.42⅛- .42	....	.48	.37⅜
September	.39⅞- .39¾	.40⅜	.39¾	.40⅜	.39⅞- .39⅝	.28½	.45⅜	.39⅜
RYE.								
May	1.07¼	1.07⅜	1.07	1.07½	1.06⅜	.57	1.19⅝	.75⅛
July	.99	.99⅜	.99	.99⅜	.99⅛	.56⅝	1.12	.71
September	.88⅞	.89⅞	.88⅞	.89⅜	.88⅞	.56⅜	1.03½	.88½
SOY BEANS.								
May	1.54	1.55	1.53⅞	1.55	1.54	....	1.62¼	1.20
July	1.51	1.52¼	1.51	1.52½	1.52	....	1.60¼	1.32
FEED BARLEY.								
May	.82	.82	.82	.82	.82	.43½	.88⅜	.80

*Mixture of 25 per cent flint and 75 per cent dent deliverable on contracts.

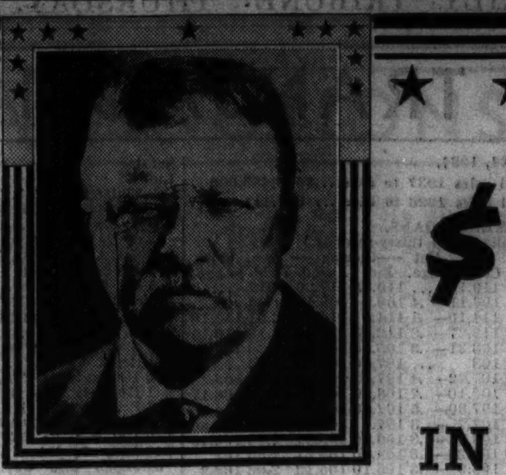

$5,000 IN CASH FOR SOLVING Theodore Roosevelt CROSSWORD PUZZLES!

★ ★ ★ ★ ★ ★ Start this new series today! . . . It is based on the life of that great former President of the United States who served in the early days of the 20th century. . . . A new puzzle appears each day in the Daily Tribune. . . . The Chicago Tribune will pay $5,000.00 in cash prizes to the persons who submit the best answers to the series. . . . By solving the puzzles and inserting the missing words in the biographical item you will have an interesting account of the life of former President Theodore Roosevelt.

★ ★ ★ ★

Find The Missing Words and Insert Them in the Items Beneath the Puzzles!

★ ★ ★ ★

No. 1. "THEODORE ROOSEVELT CROSSWORD PUZZLES"—Chicago Tribune

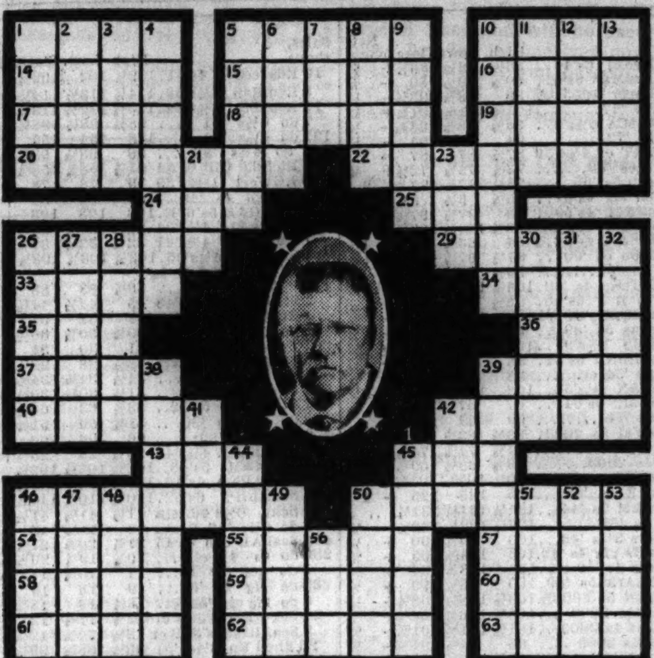

ITEM: Theodore Roosevelt, twenty-sixth President of the United States, was born on Oct. 27, 1858, at 28 East 20th Street in ....

The word or words to be filled in here are included in this puzzle.

HORIZONTAL

1. Wound mark
5. Shuts violently
10. Kind
14. Bee shelter
15. Set firmly
16. Path
17. Notation
18. Rope
19. Encourage
20. Geometrical figure
22. Ease
24. Animal
25. Deer
26. Adhesive
29. Choose
33. Is obligated
34. At any time
35. Unbalanced
36. Verse form
37. Nail
39. Makes do
40. Antitoxin
42. Sanctify
43. First missing word
45. Spoon
46. Arranged in a row
50. Most courageous
54. Mineral deposit
55. Spoon
57. Extent of surface
58. Spread for bread (short)
59. Attempts
60. Row
61. Enthusiasm
62. Transmits
63. Conclusions

VERTICAL

1. Vessel
2. Third missing word
3. Say
4. Utterances
5. Riven
6. Burden
7. Donkey
8. Fail of hitting
9. Committed theft
10. Show servility
11. Second missing word
12. Leaf
13. Paradise
21. Month
23. Drink
26. Burial vaults
27. Conscious
28. Tree
30. Call forth
31. Grants
32. Lock of hair
38. Prison
39. Raise
41. Chess pieces
42. Snake
44. Ridges
45. Garment
46. African plant
47. Hang loosely
48. Notion
49. Challenge
50. Emitted gore
51. Ireland
52. Plant
53. Sailors
56. Racket

No. 2. "THEODORE ROOSEVELT CROSSWORD PUZZLES"—Chicago Tribune

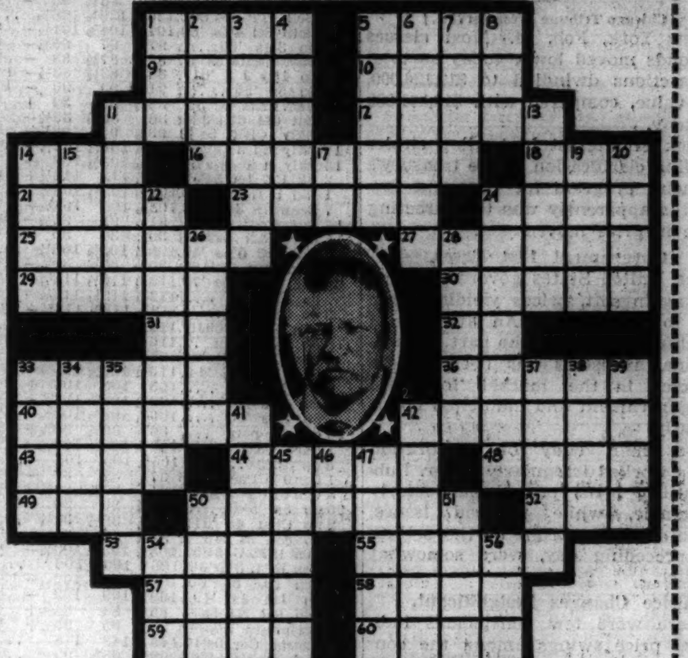

ITEM: Theodore Roosevelt's father, Theodore Roosevelt Sr., was a man of untiring energy. He was of Dutch descent and died at the age of

The word or words to be filled in here are included in this puzzle.

HORIZONTAL

1. Parent
5. Chanted
9. Firm and enduring
10. Hint
11. Passages out
12. Trips
14. Shoemaker's tool
16. Preserved meat
18. Exclamations
21. Homeless child
23. Rule
24. African plant
25. Being
27. Writer
29. Farm animal
30. Zeal
31. Egyptian god
32. Cerium (chem. symbol)
33. Succulent
36. Rough
40. Uneasiness
42. Wig
43. Heavenly body
44. Burning
48. Thin
49. Infant
50. Feeling
52. Type measure (pl.)
53. Compound ether
55. Haste
57. Eject
58. Enthusiastic ardor
59. Sympathetic feeling
60. Outfits

VERTICAL

1. Second missing word
2. Flower
3. Turning like a wheel
4. Follow
5. Rawboned creature
6. Arranges in rows
7. Bare
8. Swing to the right
11. Select group
13. Firm
14. Cows
15. Desire
17. Note
19. Tramp
20. Prophet
22. More savage
24. Payment past due
26. Salvers
28. Hiding place
33. Righteous
34. To (antiquated style)
35. Furious
37. Governed
38. Move lightly over
39. Stitches along the edge
41. Most gentle
42. Body of persons
45. First missing word
46. Pronoun
47. Soars
50. Toilet case
51. Tidy
54. Soak up
56. Printing measures

★ ★ ★ ★

430 BIG CASH PRIZES!

★ ★ ★ ★

No. 3. "THEODORE ROOSEVELT CROSSWORD PUZZLES"—Chicago Tribune

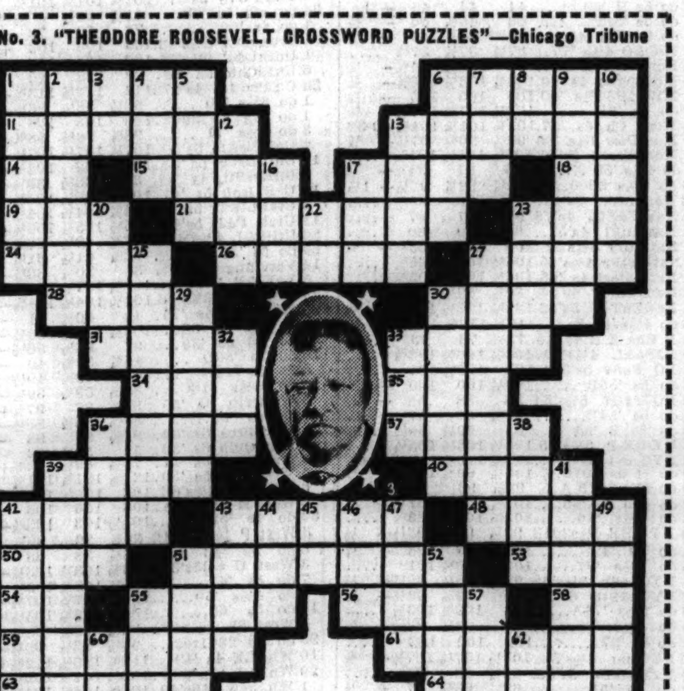

ITEM: Theodore Roosevelt's mother was Martha Bulloch, a gracious southern woman. She was a member of the Bulloch family of

The word or words to be filled in here are included in this puzzle.

HORIZONTAL

1. Broken off pieces
6. Stickum
11. Solitary
13. Coalition
14. Correlative
15. Wharf
17. Belonging to us
18. Pronoun
19. Biblical boat
21. Repairer of pipes
23. Beverage
24. Ruler
26. Danger
27. Say
28. Profound
30. Smell
31. Had on
33. Imperfection
34. Carriage
35. Edge
36. Excited
37. Egg-shaped
39. Rouse
40. Sufficient
42. Portico
43. Convulsion
48. Civil wrong
50. Limb
51. Plant of England
53. Pastry
54. Note
55. Sense
56. Period
58. Presidential initials
59. Resounds
61. Crown
63. Mount
64. Tinters

VERTICAL

1. Garment
2. Dreadful
3. Preposition
4. Vigor
5. Undergarment
6. Cat's noise
7. Fool
8. Note
9. Worker
10. Go into
12. Dog's cry
13. That which burns
16. Regret
17. Oriental girdle
20. Realized
22. Title
23. Declare openly
25. Missing word
27. Hard
29. Previous
30. Green
32. Ovum
33. Back
36. Particle
38. Circle
39. Rigorous
41. Author
42. Satiates
43. Comprehends
44. Playfellow
45. Preposition
46. Retiring
47. Recompense
49. Words
51. Pay attention
52. Incursion
55. Enemy
57. Beam
60. Pronoun
62. Of (French)

No. 4. "THEODORE ROOSEVELT CROSSWORD PUZZLES"—Chicago Tribune

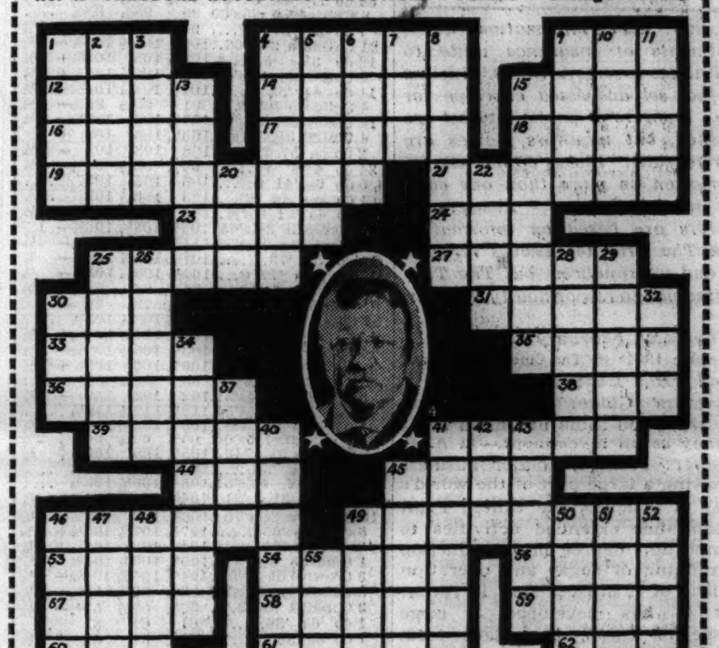

ITEM: Theodore Roosevelt was one of four children. He had a brother and two sisters, named

The word or words to be filled in here are included in this puzzle.

HORIZONTAL

1. Small number
4. Bar by legal process
9. Ally
12. Vocal passage
14. Spanish American plain
15. Printer's direction
16. Streamlet
17. Cripples
18. Cupid
19. Remedy
21. Comes forth
23. Heavy shoe
24. Pile
25. Pigment
27. Transparent substance
30. Humor
31. A tenth
33. Lengthy story poem
35. Check
36. Underneath
38. Third missing word
39. Thong
41. Wets
44. Vine
45. Rows
46. Hood.
49. Kind of well
53. Persia
54. Convenient
56. Border
57. Hub
58. Possessor
59. Small coins
60. Cunning
61. Approaches
62. Permit

VERTICAL

1. Agricultural establishment
2. American lake
3. Untamed
4. First missing word
5. Incline
6. Domesticate
7. Number
8. Striking an attitude
9. South American country
10. African plant
11. Smaller quantity
13. Legal excuse
15. Utter hopelessness
20. Regard studiously
22. Seasoning
25. Wind instruments
26. With one end raised
28. Cut of meat
29. Leg bones
30. Involved scheme
32. Halt
34. Last missing word
37. Undulation
40. Reptile
41. Sylvan demigods
42. Metal
43. Animal carriers
45. Neatness
46. Compartments for storage
47. By word of mouth
48. Fleet
49. Second missing word
50. Something worshiped
51. Fit of the shivers
52. Abode
55. Reverential regard

THE RULES: This contest consists of a series of crossword puzzles. Beneath each puzzle is a biographical item representing an event in the life of former President Theodore Roosevelt. A word or words in such items will be missing. Such word or words will be found in the puzzle. The public is invited to solve the puzzles, find the missing word or words, and complete these biographical items.

The Chicago Tribune will pay $5,000 in cash prizes for the best answers submitted in accordance with these rules.

This offer is open free to every one except employes of the Chicago Tribune and their families.

A new puzzle will be published in the Chicago Daily Tribune each week-day for 42 consecutive days. Puzzles are to be submitted only in complete sets. Don't send in each puzzle separately. When you have completed the series, send your answers to "Roosevelt Crosswords," Chicago Tribune, Postoffice Box 1718, Chicago, Illinois. All entries must be in by midnight 15 days after Puzzle No. 42 has been printed.

You do not have to solve ALL the puzzles correctly to win. Prizes will be paid to persons whose entries rank highest. Only one entry may be submitted by any one person.

Entries should be sent by First Class Mail, Postage Prepaid. Each entry must be accompanied by a letter giving your name and address and stating in 100 words or less which event in the life of Theodore Roosevelt, in your opinion, is the most interesting, and why. Letters will be considered only if two or more contestants submit equally correct solutions of the puzzles; in such event letters will be judged on the basis of human interest and originality. Accuracy in the solution of the puzzles will be the first consideration in awarding the prizes.

You need not buy the Chicago Tribune. You may copy or trace the puzzles. The Chicago Tribune may be examined free at its offices or at Public Libraries. The judges will be appointed by the Chicago Tribune. A condition of entry is that the judges' decision shall be final. In case of ties, duplicate awards will be paid.

★ THE PRIZES ★

First Prize	$1,000
Second Prize	500
Third Prize	250
Next 2 Prizes—$100 each	200
Next 5 Prizes— 50 each	250
Next 10 Prizes— 25 each	250
Next 100 Prizes— 10 each	1,000
Next 310 Prizes— 5 each	1,550
430 Prizes—Total	$5,000

GET PUZZLE NO. 5 IN TOMORROW'S DAILY TRIBUNE

If you wish to have the Daily Tribune delivered to your home during this series, telephone Superior 0100 or notify your newsdealer.

Copyright: 1937

BONDS DECLINE IN LIGHT TRADE; U. S. LIST LOWER

Investors Await Federal Financing Plans.

BOND AVERAGES

[Compiled by the Associated Press.]

	20 rails.	10 indust.	10 util.	10 fgn.
Net change	—.1	....	—.2	—.4
Wednesday	97.3	103.8	*101.5	73.7
Previous day	97.4	103.8	101.7	74.1
Month ago	97.7	104.2	102.0	73.5
Year ago	93.0	103.7	101.4	71.1
1937 high	99.0	104.4	102.8	74.7
1937 low	97.3	103.8	*101.5	73.0
1936 high	98.2	104.4	103.1	73.0
1936 low	86.9	101.8	99.3	67.6
1932 low	45.8	40.0	64.6	42.2
1928 high	101.1	98.9	102.9	100.5

10 LOW YIELD BONDS.

Wednesday	111.0	Previous day	111.2
Month ago	112.6	Year ago	111.4
1937 high	113.7	1937 low	110.8
1936 high	113.5	1936 low	110.2
1928 high	104.4	1932 low	86.8

*New 1937 low.

[Chicago Tribune Press Service.]

New York, Feb. 24.—Most classes of bonds moved lower today as total transactions dwindled to $12,126,000, par value, compared with $13,361,000 Tuesday.

Lack of interest in trading circles pending clarification of the treasury's financial program for the next few months apparently was the directing force in price movements.

Government List Eases.

The United States government list was again soft, prices yielding from 1-32 to 5-32 point. An attitude of watchful waiting on the part of institutional investors has been vividly reflected in the market for both the government and municipal bonds recently.

The main body of corporation bonds worked irregularly lower. Public utility loans proved particularly vulnerable, while railroad issues, which bore the brunt of the selling the preceding day, were somewhat steadier.

Price Changes Insignificant.

There were few conspicuous individual price swings among the convertible loans which were of little significance in judging the tone of the market generally. American Type Founders 2½s-5s rose 6 points, while Richfield Oil 6s and Symington-Gould 4s-6s dropped 5¼ and 3½ points, respectively. The bonds of International Telephone and Telegraph corporation were down one to two points.

Foreign dollar bonds were featured by fresh selling in Polish government loans which yielded 1½ to 3 points on the announcement that the government has made an offer to pay 35 per cent of the face value of its outstanding dollar bonds, or offer in exchange for them a new 3 per cent 20 year funding bond. Other foreign issues were irregularly lower.

INVESTORS' GUIDE

If you wish information about investments or insurance write to The Tribune Investors' Guide. Inclose stamped, self-addressed envelope for reply. Answers of public interest are published, but inquirers' names are never revealed. Please do not ask for information on more than one company in each letter. Answers to inquirers are based on information which The Tribune believes reliable, fair, and unprejudiced, but The Tribune assumes no responsibility therefor.

Thursday, February 25, 1937.

[Copyright: 1937: By The Chicago Tribune.]

United Fruit Company.

Investors' Guide: Please let me know what you think of United Fruit company as an investment.—L. A. R.

Answer: From its major business of growing a large part of the world's supply of bananas, the United Fruit company has extended activities to an important degree into production and refining of sugar and operation of a fleet of 96 steamships. In recent years it has developed a large acreage of cacao, the plant from which cocoa and chocolate are derived. Some cocoanuts also are grown.

Properties include about 450,000 acres of improved land and 3,000,000 acres of unimproved land in tropical areas of Central America. Sugar properties include two large mills in Cuba and a refinery at Boston.

Not only has the company successfully taken bananas into the European market and developed sales in the United States and Canada, but it has built up freight and passenger business on runs when ships are not carrying company products. Old ships have been remodeled and new ships built to attract passenger business. It has had mail contracts with the government since 1930 and borrowed $15,000,000 from the United States Shipping board to finance three-fourths of cost of constructing six new ships required.

With plantations located in the West Indian hurricane belt, production is geared for "normal" hurricane losses and for floods and heavy rains. Losses were smaller than usual in 1936 and, together with the better prices for bananas and sugar in recent years, contributed to improved earnings.

Net income was $14,177,000 or $4.84 a share in 1936, compared with $10,359,000 or $3.54 a share in 1935, $12,049,000 or $4.15 in 1934, $9,241,000 or $3.18 in 1933, and the low point of $5,707,000, or $1.97, in 1932.

Exclusive of an insurance fund of $11,750,000 which is invested in United States government bonds, current assets were $59,695,000 and current liabilities were $10,681,000 at the end of 1936. The only funded debt was $7,189,000 remaining from the shipping board loan.

Capitalization outstanding consists solely of 2,906,000 shares of no par common stock on which dividends have been paid continuously since formation of the company in 1899. Regular dividends now are paid at the rate of 75 cents quarterly. Including an extra of $1.25, payments in 1936 totaled $4.25 a share.

The stock deserves a rather high rating.

NEW YORK BOND TRANSACTIONS

Wednesday, February 24, 1937.

Total sales, par value.........$12,126,000 Total sales 1937 to date....$596,488,000

Year ago......................15,554,000 Total sales 1936 to date.... 807,411,000

DOMESTIC.

Sales, thous.		High.	Low.	Close.	Net chge.
23	Adam Ex 4s '48	104½	104⅜	104½	+¼
17	Alleghany 5s '44	100½	100¼	100½	—¼
2	do 5s '49	94⅝	94⅝	94⅝	—¾
1	do 5s '50	91½	91½	91½	....
8	do 5s '50 sta	66	66	66	—½
1	Alleg Val 4s '42	109½	109½	109½	....
22	All Strs 4½s'51	100¼	100	100¼	+¼
2	do 4½s '50	100⅛	100⅛	100⅛	....
20	A&FP 5s 2030	84	83	83	—⅝
1	Am Ice 5s '53	93	93	93	—½
28	AIGC 5½s '49	109	108⅞	109	....
1	Am Int 5½s '49	106	106	106	....
23	AT&T 5½s '43	112	111¾	111¾	....
71	do 3¼s '66	100	99¾	99⅞	—⅛
4	do cv 4½s '39	109	108	108	—⅝
51	do 3¼s '61	100½	100⅛	100½	+⅜
4	AmTFdr cv '50	180	173	180	+6
3	AWW&E 6s '75	109	108	108	—1½
19	Am W Pap 6s'47	90	87½	90	+2
7	do 6s '47 ct	88½	88½	88½	—3½
25	Ann Arbor 4s '95	72¾	72¾	72¾	+¾
36	Arm Del 4s '55	99¾	99⅝	99½	—¼
15	do 4s '57	99	98½	98½	—¼
8	do 4½s '39	104	103⅞	103⅞	+⅛
1	Armstg C 4s '50	105⅝	105⅝	105⅝	—⅛
3	ATSF cv 4½s'48	108⅞	108⅞	108⅞	....
18	do 4s '95	111⅛	110½	110⅝	—1
4	do adj 4s '95	108	108	108	+1½
6	do 4s '09-'55	109⅞	109⅞	109⅞	+⅝
3	do TShL 4s '58	110	110	110	—⅝
10	do RkyM 4s'65	107	106½	106½	—½
24	Atl&Birm 4s '33	35	35	35	....
5	ACL 1st 4s '53	103½	103	103	—1
19	do clt 4s '52	97¾	96⅞	97	—¼
7	do 4½s '64	96	95¾	95¾	—⅝
29	Anac Cop 4s½'50	105⅞	105¼	105¼	—⅝
21	do 5s '45	105⅞	105½	105½	—⅜
5	Atl&D 1st 4s'48	57⅝	57½	57⅝	—⅜
2	do 2d 4s '48	51	51	51	—⅛
8	Aub Auto 4¾s'39	83⅞	82	83⅞	+⅝
8	B&O rfg 6s '95	103	102½	102½	—½
3	do 1st 5s '48	112½	112	112½	....
32	do rfg 5s '95	93¾	93	93	—1
11	do 5s '96F	92	91¾	92	....
13	do 5s 2000D	92¼	91	91	—1⅛
31	do cvt 4½s '60	78¼	77½	78¼	....
33	do 4s '48	106⅝	106	106	—⅛
9	do 4s PLEWX'41	104	104	104	—¼
[illegible]	[illegible]	[illegible]	[illegible]	[illegible]	[illegible]

UNITED STATES GOVERNMENT LOANS.

[United States government bonds in dollars and thirty-seconds.]

Sales in thous.	Issue—	High.	Low.	Close.	Net chge.	Closing Bid.	Closing Asked.	Yield.	Close yr. ago.
2	U S Treasury 4¼s, 1947-'52	119.18	119.18	119.18	...	119.15	119.20	2.17	......
7	U S Treasury 3¾s, 1943-'45	108.11	108.11	108.11	—.4	108.8	108.13	1.90	......
87	U S Treasury 4s, 1944-'54	114.10	114.8	114.10	—.1	114.9	114.10	2.01	112.10
25	U S Treasury 3⅜s, 1946-'56	112.27	112.27	112.27	—.2	112.25	112.28	2.18	110.14
16	U S Treas 3⅜s, '40-'43, June	106.31	106.30	106.31	—.3	106.30	107.1	1.20	108.15
3	U S Treas 3⅜s, '41-'43, Mch	108	107.30	108	...	107.30	108.1	1.33	......
1	U S Treasury 3¼s, 1941	107.22	107.22	107.22	—.4	107.22	107.26	1.42	108.23
5	U S Treasury 3¼s, 1944-'46	108.10	108.10	108.10	—.2	108.10	108.13	1.98	106.17
5	U S Treasury 3⅛s, 1946-'49	107.30	107.30	107.30	—.5	107.30	108.1	2.17	104.30
1	U S Treasury 3s, 1946-'48	107.7	107.7	107.7	—.3	107.6	107.7	2.14	103.30
113	U S Treasury 3s, 1951-'55	106.22	106.19	106.21	—.3	106.20	106.21	2.46	103.19
118	U S Treasury 2⅞s, 1955-'60	104.21	104.20	104.20	—.3	104.20	104.21	2.55	101
5	U S Treasury 2¾s, 1945-'47	105.9	105.9	105.9	—.3	105.10	105.12	2.06	102.3
1	U S Treasury 2¾s, 1951-'54	103.9	103.9	103.9	—.5	103.10	103.11	2.47	......
1	U S Treasury 2¾s, 1956-'59	103.10	103.10	103.10	—.2	103.10	103.11	2.53	......
22	U S Treasury 2½s, 1949-'53	101.14	101.10	101.10	—.5	101.10	101.11	2.38	......
30	Federal Farm Mtg 3s, 1949	105.4	105.4	105.4	—.1	105.3	105.5	2.23	102.1
119	Federal Farm Mtg 3¼s, 1964	105.22	105.20	105.22	...	105.21	105.22	2.37	......
8	Home Own an 3s A, 1952	104.22	104.22	104.22	—.1	104.21	104.23	2.29	101.27
32	Home Own Loan 2¾s, 1949	102.20	102.18	102.20	—.4	102.19	102.22	1.64	100.24
8	Home Own Loan 2¼s, '42-'44	102.14	102.14	102.14	—.3	102.15	102.17	1.77	100.23

UNITED STATES TREASURY NOTES.

[Quoted by C. F. Childs & Co.]

[Fractional parts of quotations are in 32ds of 1 point.]

Millions outstanding.	Series and maturity—	Bid.	Asked.	Yield.
502	B 3s, April 15, 1937	101.2	101.4	—47-64
817	A 3¼s, Sept. 15, 1937	102.1	102.3	—10-32
277	A 2⅝s, Feb. 1, 1938	102.5	102.7	.23
455	C 3s, March 15, 1938	102.23	102.25	.34
618	B 2⅞s, June 15, 1938	103.1	103.3	.48
596	D 2⅜s, Sept. 15, 1938	102.26	102.28	.63
942	C 1⅛s, March 15, 1939	101.4	101.6	.91
1,294	A 2⅛s, June 15, 1939	102.16	102.18	1.00
526	B 1⅜s, Dec. 15, 1939	100.27	100.29	1.05
1,378	A 1⅝s, March 15, 1940	101.8	101.10	1.19
738	B 1½s, June 15, 1940	100.28	100.30	1.21
737	C 1½s, Dec. 15, 1940	100.25	100.27	1.27
677	A 1½s, March 15, 1941	100.25	100.27	1.29
504	B 1⅜s, June 15, 1941	100.6	100.8	1.31
206	C 1¼s, Dec. 15, 1941	99.31	100.1	1.24

Sales, thous.		High.	Low.	Close.	Net chge.
[illegible]	[illegible]	[illegible]	[illegible]	[illegible]	[illegible]

FOREIGN.

Sales, thous.		High.	Low.	Close.	Net chge.
[illegible]	[illegible]	[illegible]	[illegible]	[illegible]	[illegible]
1	Serbs C Sl 7s'62	30	30	30	....
15	Siles Prov 7s'58	53½	53½	53½	—⅛
14	Tokio El L 6s'53	80⅛	80¼	80½	—¾
1	Ujiga E P 7s'45	90	90	90	....
3	U S Wk 6½s'51A	29¼	29	29¼	+¼
9	Uruguay 8s '46	68⅝	68⅝	68⅝	+⅛
7	do 6s '60	68⅛	67⅞	67⅞	—⅝
38	do 6s '64	68	67⅞	67⅞	—¾
1	Vien City 6s'52	97	97	97	....
1	War City 7s '58	52½	52½	52½	—½
1	Wes U E P 6s'53	23	23	23	+¾

xin—Ex interest. ct—Certificates.

COCOA

NEW YORK, Feb. 24.—[Special.]—Trading in cocoa futures was light today. March showed fair strength and closed 7 points higher. Other futures were 1 point higher to 3 points lower. Sales, 375 lots or 5,525 tons. Range of prices [cents per pound]:

	Open.	High.	Low.	Close.	Prev. close.
March	10.10	10.16	10.06	10.12	10.05
May	10.30	10.39	10.25	10.25	10.27
July	10.46	10.55	10.32	10.40	10.39
September	10.62	10.65	10.44	10.51	10.50
December	10.70	10.70	10.49	10.52	10.55

OFFICIAL WEATHER FORECAST

The official forecast for today and tomorrow and yesterday's table of records follow:

INDIANA: Generally fair Thursday and Friday; colder extreme south Thursday.

WISCONSIN, IOWA AND MINNESOTA: Generally fair Thursday and Friday; continued cold.

LOWER MICHIGAN: Cloudy, snow flurries, colder southeast Thursday; Friday generally fair and continued cold.

UPPER MICHIGAN: Mostly cloudy with snow flurries Thursday; Friday generally fair and continued cold.

MISSOURI: Generally fair Thursday and Friday; colder Thursday.

NORTH DAKOTA AND SOUTH DAKOTA: Generally fair and continued cold Thursday; Friday increasing cloudiness with rising temperature west.

NEBRASKA AND KANSAS: Generally fair Thursday and Friday; somewhat warmer Friday.

OHIO: Partly cloudy and colder Thursday; Friday fair.

Place of observation. State of weather Feb. 24, 6:30 p. m. Central standard time.	Direction of wind	Temp. 6:30 p. m.	Highest today	Lowest last night	Precipitation 24 hours
[illegible]	[illegible]	[illegible]	[illegible]	[illegible]	[illegible]
Albany, cloudy	N.	34	36	30	...
Atlanta, clear	N.W.	48	54	42	.02
Boston, cloudy	N.	32	36	32	...
Buffalo, snow	W.	28	32	22	.10
New York, clear	W.	36	44	34	...
Oswego, cloudy	S.	30	34	20	...
Philadelphia, clear	S.W.	36	42	34	...
Pittsburgh, cloudy	W.	32	38	24	...
Raleigh, cloudy	N.	38	44	44	...
Washington, cloudy	S.W.	34	36	34	.02
Gulf states—					
Abilene, clear	E.	62	66	34	...
Amarillo, clear	S.E.	54	62	28	...
Brownsville, clear	S.E.	74	82	68	...
El Paso, clear	W.	72	74	44	...
Dallas, clear	N.E.	60	62	44	...
Galveston, clear	S.	64	76	M	M
Jacksonville, cloudy	S.W.	70	76	52	...
Miami, rain	S.W.	68	78	68	.44
Mobile, clear	N.	62	70	56	...
New Orleans, cloudy	N.	68	72	56	...
San Antonio, clear	E.	74	78	54	...
Shreveport, clear	N.E.	60	62	48	.32
Tampa, cloudy	S.	66	70	56	...
Vicksburg, clear	N.	54	56	48	.22
Mountain states—					
Boise, clear	S.E.	46	46	26	...
Cheyenne, clear	N.E.	32	42	20	...
Denver, clear	N.E.	42	46	26	...
Havre, clear	N.E.	18	20	10	...
Helena, snow	N.W.	24	26	24	.01
Lander, cloudy	E.	40	44	27	...
Miles City, cloudy	N.	14	16	12	...
Phoenix, cloudy	N.W.	74	78	42	...
Pueblo, cloudy	E.	48	52	24	...
Salt Lake City, clear	N.W.	40	44	20	...
Santa Fe, cloudy	N.	54	56	30	...
Yellowstone Pk., clear	N.E.	24	40	16	...
Pacific states—					
Fresno, cloudy	E.	56	58	50	...
Los Angeles, cloudy	S.	56	60	50	...
Portland, Ore., cloudy	E.	56	58	72	...
San Diego, cloudy	S.	60	62	50	...
San Francisco, cloudy	S.W.	50	54	50	.18
Seattle, cloudy	N.	56	60	40	...
Spokane, cloudy	E.	46	48	36	...
Walla Walla, cloudy	S.E.	40	40	36	...
Yuma, clear	S.E.	78	78	44	...
Canadian—					
Battleford, clear	N.W.	4	12	0	...
Calgary, cloudy	S.E.	14	14	14	...
Edmonton, clear	S.E.	8	18	—14	...
Medicine Hat, cloudy	E.	6	8	—12	...
Minnedosa, cloudy	W.	6	14	—4	...
Montreal, cloudy	W.	24	34	20	...
Qu' Appelle, clear	N.W.	4	8	0	.02
The Pas		18	22	—4	...
Toronto, snow	N.W.	28	34	22	.04
White River, cloudy	N.E.	18	28	—6	.02
Winnipeg, clear	N.	10	14	—6	...

Department Store Owners in Towns Up to 50,000 Population

ATTENTION

Young man 34 with 8 years' profitable chain department store management wishes to take over management of store with privilege of buying outright or making substantial investment.

Address CO 181, Tribune.

PRUDENTIAL BIDS ABOVE PAR FOR SANTA FE ISSUE

The Prudential Insurance company of America yesterday submitted the high bid for $13,800,000 of Atchison, Topeka and Santa Fe railway 2¼ per cent equipment trust certificates with an offer of 100.353. Investment houses were active competitors in bidding for the certificates which were the first offered by the Santa Fe since its reorganization into the present company.

The highest bid submitted by an investment house was 98.67 by the First Boston corporation. Salomon Brothers and Hutzler was second, with a bid of 98.629.

A syndicate which included the Central Republic company yesterday bought $1,650,000 of five year Rural Credit Refunding bonds at a price to return an average interest rate of 2.95 per cent. Of the bonds, $300,000 bear 2¾ per cent coupons and $1,500,000 pay 3 per cent. They mature March 1, 1942.

CHICAGO STOCKS MOVE LOWER IN MODERATE TRADE

Chicago stocks moved lower yesterday in moderate trade. Despite the downward trend, there were four new highs, including Armour common, which advanced 1 point to 13; Consumers 7 per cent preferred, which closed at 6½, up ½; Gardner Denver preferred, which closed at 69, up 1, and Storkline Furniture, which closed at 13¼, up 2.

Armour was the most active issue on the list, turnover amounting to 12,850 shares. Chicago corporation common, which President Charles F. Glore said at the annual stockholders' meeting Tuesday may earn a dividend this year, was active, closing unchanged on a turnover of 9,850 shares.

Most of the issues traded yesterday sustained declines, the majority of the recessions being fractional.

Approve 53 Million Pennsy Issue of 3¼% Debentures

Washington, D. C., Feb. 24.—[Special.]—The interstate commerce commission today authorized the Pennsylvania railroad to issue $52,670,700 in 15 year 3¼ per cent convertible debenture bonds to be sold at par and interest. Proceeds are to be used for the road's electrification program and equipment. The road also was authorized to issue 1,053,414 shares of capital stock of a par value of $50 a share which may be exchanged at that rate by holders of the debenture bonds. The Lehigh Valley was authorized to issue a promissory note for $5,000,000 to enable it to pay Reconstruction Finance corporation loans of that amount.

Block of Chicago Corp. Common Stock Offered

Public offering was made yesterday by a syndicate headed by Paul H. Davis & Co. of 371,000 shares of Chicago corporation common stock at the prevailing market price. The shares formerly were owned by the Blue Ridge corporation and were a part of a block of 471,455 shares held by that eastern investment trust. It is said the other 100,000 shares will be placed privately. Chicago corporation stock closed unchanged yesterday on the Chicago Stock exchange at $6.25 a share. Most of the offering was sold, the syndicate reported.

BANK STOCKS

CHICAGO.

[Quoted by Enyart, Van Camp & Feil.]

	Bid.	Ask.
American National	275	....
Central Republic	23½	25
Chicago Title	252	257
City National	172	177
Continental Illinois	175	177
Drovers National	170	175
First National	382	387
Harris Trust	540	550
Lake Shore Trust	112	120
Live Stock National	46	48
Mercantile Trust	190	200
Merchandise	325	335
National Boulevard	165	180
National Builders	112	122
Northern Trust	880	890
Personal Loan	152	160
Terminal National	44	46
Upper Avenue National	195	210

[Quoted by F. M. Zeiler & Co.]

	Bid.	Ask.
American National	275	....
Chicago Title	252	256
City National	170	175
Continental Illinois	176	178
Do, cts. ben. int.	.05	.10
First National	383	387
Harris Trust	535	550
Lake Shore Trust	112	120
Mercantile Trust	190	....
Merchandise	320	330
National Blvd.	165	180
National Builders	118	125
Northern Trust	895	890
Personal Loan	152	160
Terminal National	44	45½

[Quoted by Rogers & Tracy, Inc.]

	Bid.	Ask.
American National	275	....
Chicago Title	252	257
City National	170	175
*Continental Illinois	176	178
Drovers National	175	185
First National	383	387
Harris Trust	535	550
Lake Shore Trust	115	125
Live Stock National	45	48
Mercantile Trust	200	210
Merchandise	320	330
National Blvd.	170	....
National Builders	115	125
Northern Trust	870	885
Personal Loan	155	162
Terminal National	44	46
Upper Avenue National	195	210

*Ex dividend.

NEW YORK.

	Bid.	Ask.		Bid.	Ask.
Bk Man.	38	40	1st Nat.	2530	2570
Bankers T.	79	81	Guar Tr.	377	382
Cn H B&T.	142½	145½	Irving Tr.	18¾	19¾
Chase Nat.	60	62	Mfrs Tr.	66½	68½
Chm B &T	75½	77½	Do pfd.	54	56
Coml	230	236	Natl City.	57	59
Cont B &T	20¼	21¾	NY Trust.	151½	154½
Crn EB&T	71½	72½	Public	54½	56½
Empire Tr	36	37	Title G&T	17¾	18¾
1st N Bos	58¼	60¼			

The Facilities

of Liquidating Large Amounts of

BLOCKED MARK ACCOUNTS

in

GERMANY

Expedited through the facilities of the

EXPRESS EXCHANGE

German Mark Specialists

52 Wall St., New York City, N. Y.

CHICAGO STOCKS

Wednesday, February 24, 1937.

Shares sold today.....................38,000 Total sales 1937 to date........4,002,000

Year ago..............................72,000 Total sales 1936 to date........5,005,000

1937 High.	1937 Low.	Div. yld. pct.	Bid.	Asked.	Description, div. rate, $s—	Sales.	High.	Low.	Close.	Net chge.
55½	49¼	2.2	53¾	54¼	Abbott Lab [1.20a]	450	54¼	54	54	—⅛
10¾	8¼	2.8	9¼	9½	Advance Alum [.25e]	250	9¼	9⅛	9¼	—⅛
23⅝	18	6.8	22¼	22½	Allied Prod [1.50e]	450	22⅝	22¼	22½	—⅛
26½	22	6.7	26	26½	Do A [1.75]	350	26¼	26	26¼	+⅛
84½	70¾	...	77	79	Am Pub Svc pfd	20	78	78	78	—½
13	7	1.2	13	13¼	Armour & Co. [.15g]	12,750	13	12	13	+1
4	3⅝	...	3⅞	4	Asbestos Mfg	550	3⅞	3¾	3⅞	....
57½	51	3.6	54	56½	Assoc Invest [2a]	200	55	55	55	—⅝
17	13⅛	...	14¾	14⅞	Athey Truss Wheel	450	15	14⅞	14⅞	—⅛
6	3½	...	4¼	4⅝	Autom Wash cv pfd	20	4⅝	4½	4½	—¼
20½	17½	6.3	18¾	19	Barlow&Seelig A [1.20]	100	19	18¾	18¾	—¼
30½	25	0.9	27	28	Bendix Av [.25g]	50	27½	27½	27½	—⅝
14¼	11⅝	7.7	13⅛	13⅜	Berghoff Brew [1]	750	13⅝	13⅛	13½	—⅛
40⅞	32½	3.8	39¼	39¾	Bliss&Laughlin [1.50a]	500	39½	39	39½	+¼
15¼	13	1.0	14⅝	15	Brown F&W [.15g]	100	14⅝	14⅝	14⅝	—⅝
30	21⅝	...	26	27¼	Bruce E. L.	350	27¼	26¾	27	—¼
17	13⅝	0.9	16⅜	16⅝	Butler Bros [.15g]	1,850	16½	16⅜	16½	+⅛
34½	29⅝	4.4	33¾	33⅞	Do pfd [1.50]	400	33¾	33½	33¾	+⅝
74	51¼	4.1	72¾	74	Castle A M [3]	50	73¼	73¼	73¼	—⅝
19	15	5.6	18	19	Cen Cold Stor [1]	50	18	18	18	....
81½	70¼	...	78⅜	80⅝	Cen IllPubSvc pfd [1k]	100	79⅝	79½	79⅝	—¼
3⅝	1⅝	...	3	3¼	Cen Ill Sec	1,150	3½	3⅛	3⅛	—⅝
19	15	8.3	18½	18⅞	Do pfd [1.50]	50	18½	18½	18½	—⅝
6⅝	3⅞	...	4⅞	5	Cen & S W Ut	2,900	5	5	5	—⅛
75	61½	...	70	72	Do $7 pfd	10	71	71	71	—¼
20½	15	...	16⅝	17	Cen Sta P&L pfd	10	16⅝	16⅝	16⅝	—¼
½	⅛	...	¼	⅜	Chi C&C Rys	100	⅜	⅜	⅜	....
2	½	...	⅜	1¼	Do pfd	100	1	1	1	—¼
6½	3⅝	...	5¼	5½	Chi&N W	950	5½	5¼	5⅜	—⅝
6⅝	4⅞	...	6⅛	6¼	Chicago Corp.	9,850	6¼	6⅛	6¼	....
[illegible]	[illegible]	[illegible]	[illegible]	[illegible]	[illegible]	[illegible]	[illegible]	[illegible]	[illegible]	[illegible]
49½	37¾	4.3	47	47½	Walgreen [2]	150	47¼	47⅛	47¼	+¼
12¼	9½	5.0	10	10¾	Will Oil-O-Mat [.50e]	200	10	10	10	—½
10⅛	8	...	9⅞	9⅞	Wisc Bankshrs	950	10⅛	10	10	....
15¼	13	7.1	14	14¼	Woodall Indust [1a]	350	15	14	14	—⅞
40¼	32¾	1.3	37½	38	Zenith Rad [.50g]	150	38	37	38	+1

a—Also extra or extras. e—Paid last year. g—Declared or pai dso far this year. k—Accumulated dividend paid or declared this year.

BUTTER AND EGG TRADE QUIET; POTATOES SLUMP

Butter and egg futures showed little change on the Chicago Mercantile exchange yesterday. Trading was light. Storage butter contracts closed ⅛ cent a pound higher, with the current delivery at 32¾ cents. Final quotations on eggs were unchanged to ⅛ cent a dozen lower on fresh firsts for current delivery.

Aids of Secretary Wallace reported that the government had spent $1,807,000 to buy 7,527,540 dozen eggs to remove surpluses from the market and halt price declines.

Cash butter was unchanged to ¼ cent a pound higher. Eggs for immediate delivery were unchanged. Government agents did no buying here, but purchased 33,750 dozen in New York.

Potato contracts recorded losses ranging up to 60 cents a hundred pounds. The old March contracts suffered the widest loss by closing at $3.65 a hundred pounds, the lowest price of the trading session.

Sales of butter futures totaled 56 cars, eggs 22 cars, and potatoes 69 cars. Futures prices follow:

BUTTER.

[Cents per pound.]

Stor. stands.—	Open.	High.	Low.	Close.	Prev. close.
February	32⅞	32⅞	32¾	32¾	32⅝
March	32⅜	32⅜	32⅜	32⅜	32¼
November	29⅞	30	29⅞	30	29⅞

EGGS.

[Cents per pound.]

Refr. stands.—	Open.	High.	Low.	Close.	Prev. close.
October	24¾	24¾	24¾	24¾	24¾
March	22⅞	22⅞	22⅞	22⅞	22⅞
February	21⅞	21⅞	21¾	21¾	21⅞

POTATOES.

[Per 100 pounds.]

Idaho russets—	Open.	High.	Low.	Close.	Prev. close.
Mar U S ex 1	3.77	3.77	3.65	3.65	3.77
Do No. 1-A	3.60	3.60	3.52	3.53	3.58
Apr U S No.1-A	3.85	3.85	3.75	3.78	3.87

COTTON FUTURES RISE ON CONTINUED FOREIGN BUYING

Cotton futures moved higher yesterday in sympathy with Liverpool and on trade buying. Nearby deliveries showed the most strength. Closing trades on futures were .01 to .12 cents a pound higher in Chicago and .02 to .12 cents a pound in other American markets.

Spot cotton closed .05 to .10 cents higher, with New Orleans and New York quoting 13.20 cents, and Houston and Galveston 12.75 cents a pound. Prices follow:

CHICAGO MARKET.

	High.	Low.	Close.	Prev. close.	Year ago.
March	12.74	12.77	12.74	12.77	12.71
May	12.55	12.61	12.53	12.61	12.49
July	12.43	12.47	12.40	12.47	12.39
October	11.99	12.00	11.96	12.00	11.96
December	11.98	11.98	11.94	11.97	11.96

NEW ORLEANS MARKET.

	High.	Low.	Close.	Prev. close.	Year ago.
March	12.63	12.65	12.60	12.65	12.60
May	12.48	12.53	12.46	12.53	12.44
July	12.33	12.39	12.31	12.38	12.30
October	11.89	11.93	11.86	11.89	11.87
December	11.94	11.96	11.94	11.95	11.92
January	11.94	11.97	11.94	11.95	11.92

NEW YORK MARKET.

	High.	Low.	Close.	Prev. close.	Year ago.
March	12.73	12.78	12.7	12.78	12.68
May	12.50	12.58	12.49	12.58	12.46
July	12.37	12.43	12.36	12.43	12.32
October	11.92	11.95	11.88	11.93	11.90
December	11.88	11.90	11.85	11.90	11.85
January	11.87	11.89	11.87	11.89	11.85

COTTONSEED OIL.

NEW YORK, Feb. 24.—(AP)—COTTONSEED OIL—Firmer today on increased covering and further European buying, aided by firmness of corn and cotton. Final prices were a little off from the best but still 6 to 14 points net higher. Sales, 260 contracts. Bleachable spot, nominal.

Range of prices [cents per pound]:

	Open.	High.	Low.	Close.	Prev. close.
March	10.75	10.78	10.70	10.74	10.68
May	10.76	10.87	10.76	10.86	10.73
July	10.85	10.94	10.84	10.92	10.80
September	10.83	10.90	10.81	10.87⅜	10.75
October	10.70	10.82	10.70	10.84	10.66

WE ARE PLEASED TO ANNOUNCE THAT

ALFRED S. WHTBERGER

HAS BECOME ASSOCIATED WITH US IN THE SYNDICATE DEPARTMENT WITH HEADQUARTERS IN OUR CHICAGO OFFICE

BLYTH & CO., INC.

FEBRUARY 25, 1937

CHICAGO AREA BUSINESS TOPS 1936 IN JANUARY

Seasonal Decline Shown from December.

Business activity during January in the seventh federal reserve district was substantially better than a year ago, despite a moderate recession from December, 1936, the Federal Reserve Bank of Chicago reported yesterday.

Employment in the middle of January was rather sharply lower than a month previous, according to the bank, but declines in both employment and activity were seasonal.

Steel Production Expands.

Steel and allied industries furnished notable exceptions to the downward trend. Operations of steel mills expanded between the middle of January and mid-February, the bank said, with some plants operating at capacity. Pig iron production rose further during January.

Strikes in the automobile industry effected a reduction in output which, however, exceeded that of January, 1936. Building construction increased over December while the movement of building materials slackened in accordance with seasonal trends.

Furniture Shipments Lower.

Shipments from furniture factories in the district declined more than is usual in January, and new orders booked showed a much less than normal gain in the period.

Production of packing house commodities and creamery butter fell off counter seasonally and were below the 1927-'36 average for January.

The merchandising of commodities in the district, both wholesale and retail, declined in January from the preceding month in accordance with seasonal trend. Decreases in wholesale trade groups and in the retail furniture trade were greater than the 1927-'36 average for January, while recessions in the department store and retail shoe trades were about normal, the report said.

LARD FUTURES ADVANCE DESPITE LOW HOG PRICES

Strength in cottonseed oil and gains more than offset the effect of lower prices for hogs yesterday and lard futures closed 7½ to 12½ cents higher. Hedging sales by cash interests checked the advance.

Clear bellies [salt pork] closed 7½ to 15 cents lower. Cash lard was quoted at $12.10 per hundred pounds, loose at $11.50, leaf at $11, and clear bellies at $16. Prices follow:

Lard.

	Open.	High.	Low.	Close.	Prev. close.
March	$12.10	$12.27	$12.10	$12.27	$12.15
May	12.40	12.50	12.37	12.50	12.42
July	12.60	12.75	12.60	12.75	12.67
Sept	12.85	13.00	12.85	13.00	12.90
Clear Bellies.					
May	16.30	16.30	16.27	16.27	16.35
July	16.52	16.52	16.50	16.50	16.65

CHICAGO LIVE STOCK

[All prices are in dollars per 100 pounds.]

HOGS.

Receipts, 21,000; shipments, 1,000.

Good to choice, 140@180 lbs.	$9.00@ 9.90
Good to choice, 190@210 lbs.	9.85@10.05
Good to choice, 220@250 lbs.	9.85@10.15
Good to choice, 260@325 lbs.	9.80@10.00
Good to choice, 350@400 lbs.	9.65@ 9.85
Light pkg. sows, 270@350 lbs.	9.40@ 9.60
Hvy. pkg. sows, 350@550 lbs.	9.30@ 9.45
Pigs, common to best	5.00@ 8.75

CATTLE.

Receipts, 9,000; shipments, 2,500.

Prime steers, 1,000@1,500 lbs.	$14.00@14.65
Good to best, 700@1,000 lbs.	12.50@14.65
Poor to best, 700@1,500 lbs.	6.75@14.65
Low grade steers	5.25@ 6.65
Bulk of steers	8.00@13.00
Cows, choice to prime	7.35@ 8.15
Cows, good to choice	6.50@ 7.35
Cows, fair to good	5.35@ 6.50
Cows, common to fair	4.90@ 5.35
Canners and cutters	3.00@ 4.85
Hefers, yearlings, fair to best	7.50@12.00
Hefers, common to fair	5.25@ 7.50
Stockers and feeders	5.35@ 9.35
Calves, poor to best	4.50@ 9.75
Bulls, bologna, com. to choice	5.25@ 6.50
Bulls, beef, butch., fair to best	6.00@ 7.75

SHEEP.

Receipts, 9,000; shipments, 1,500.

Native lambs, fair to best	$10.00@10.50
Native lambs, common to fair	9.75@10.25
Native buck lambs, fair to best	9.00@ 9.50
Native lambs, culls	7.75@ 9.75
Fed west. lambs, gd. to choice	10.25@10.50
Fed west. lambs, fair to good	10.00@10.25
Heavy lambs, 95@110 lbs.	10.25@10.40
Fed.-shear. lambs, best grade	9.00@10.00
Ewes, light, good to choice	5.75@ 6.25
Ewes, light, fair to good	5.50@ 5.75
Ewes, culls to fair	4.00@ 5.50
Ewes, heavy, 150@250 lbs.	4.75@ 5.50
Yearlings, wethers	6.25@ 9.50
Bucks	3.00@ 4.75

COMPARATIVE PRICES.

HOGS—Bulk of sales yesterday	$ 9.75@10.00
One month ago	9.85@10.15
One year ago	9.40@10.15
Top yesterday, 10.15; average, $9.85.	
CATTLE—Bulk of sales yesterday	$ 8.00@13.00
One month ago	8.50@13.50
One year ago	7.65@ 9.75
Top yesterday, $14.50; average, $10.50.	
LAMBS—Bulk of sales yesterday	$10.25@10.50
One month ago	10.25@10.50
One year ago	9.75@ 9.85
Top yesterday, $10.50; average, $10.35.	

SUGAR

NEW YORK, Feb. 24.—(AP)—SUGAR—Raw was unchanged today but refiners were showing more interest and sales were confirmed of 30,000 bags of Porto Ricos for March and April arrival at 3.45c per lb. Futures were irregular with the No. 3 contract holding steady on trade covering and commission house buying, aided by steadiness of the spot market. To No. 4 eased off from early upturns under increased liquidation and hedge selling, following the setback in the London market.

Range of prices, No. 3 contracts [cents per pound]:

	Open.	High.	Low.	Close.	Prev. close.
March	2.48	2.53	2.48	2.53	2.48
May	2.55	2.58	2.55	2.57	2.54
July	2.57	2.61	2.57	2.60	2.58
September	2.58	2.61	2.57	2.61	2.58
November	2.59	2.59	2.58	2.58	2.58

Range of prices, No. 4 contracts [cents per pound]:

	Open.	High.	Low.	Close.	Prev. close.
March	1.23	1.24	1.23	1.24	1.22½
May	1.21½	1.22	1.18½	1.18½	1.21½
July	1.23½	1.23½	1.21½	1.21½	1.24¼
September	1.25	1.26	1.22½	1.23¼	1.25

Refined was unchanged at 5.00c per lb for fine granulated with demand still light and limited to withdrawals on old contracts.

BOARD OF TRADE STOCKS.

	Sales.	High.	Low.	Close.	Prev. close.
B & G Furn Co.	680	3¼	3⅛	3¼	3⅜
Cent Brew com	200	3⅜	3⅜	3⅜	3½
Dist & Brewers	200	2⅞	2⅞	2⅞	3
El Bond & Sh.	200	25⅝	25½	25⅝	25¼
T M Norton Br	250	⅞	⅞	⅞	⅞
Pearson Co.	50	4½	4½	4½	4⅝
Joliet Heat Corp.	130	5¼	5¼	5¼	....

Total sales, 1,710 shares.

RUBBER.

NEW YORK, Feb. 24.—(AP)—RUBBER—Crude futures closed firm, 26 to 41 points higher. Smoked ribbed spot, 21.72c nominal

Range of prices [cents per pound]:

	Open.	High.	Low.	Close.	Prev. close.
March	[illegible]	[illegible]	[illegible]	[illegible]	[illegible]
May	[illegible]	[illegible]	[illegible]	[illegible]	[illegible]
July	[illegible]	[illegible]	[illegible]	[illegible]	[illegible]
September	21.65	[illegible]	[illegible]	[illegible]	[illegible]

NEW YORK CURB TRANSACTIONS

Wednesday, February 24, 1937.

Shares sold today	606,000	Total sales 1937 to date	32,681,000
Year ago	444,725	Total sales 1936 to date	38,673,748

	Sales.	High.	Low.	Close.	Net chge.
AcmeWire vtc	75	52⅞	52⅞	52⅞—	½
†Aer SupMfgB	300	5	5	5	....
†Agfa Ansco..	400	17½	16	17½+	¾
Ainsworth	100	19¼	19¼	19¼—	¾
†Air Invest...	200	4½	4½	4½—	¼
[illegible]					

FOREIGN BONDS.

Sales.		High.	Low.	Close.	Net chge.
8	CubTob 5s '44..	78¼	78¼	78¼	....
1	DanzPort 6½s'52	73	73	73 —	2½
2	GerCMun 6s'47..	21½	21½	21½	....
1	HanoverC 7s'39..	22	22	22 +	½
2	LimaPeru 6½s'58	27¼	27¼	27¼—	¼
2	MedellinC 7s'51..	21	21	21 +	⅞
11	MendozaP 4s'51st	94¼	94	94 —	½
8	ParanaBraz 7s'58	30¼	29½	30¼+	¼
4	Russ 5½s'21..	1¾	1¾	1¾	....
20	TerniElec 6½s'53	79	78½	78½—	¼
1	UnESvc 7s '56..	76½	76½	76½—	¼

*Ex dividend. †Officially listed on application by the corporation. ex—First sale since ex dividend date or dates. ww—With warrants. xw—Without warants. war—Warants.

PRODUCE MARKETS

EGGS—Fresh, steady; receipts, 8,138 cases. BUTTER—Steady to ¼c a lb higher; receipts, 11,907 tubs. POULTRY—Live, generally higher; receipts, 1 car and 31 trucks. POTATOES—Steady to firm; receipts, 80 cars; on team track, 313 cars.

WHOLESALE CREAMERY BUTTER PRICES.

	Chicago Whole milk.	Chicago Centralized.	New York.	Boston.	Philadelphia.
93 score	34½	....	35¼	....	35¼
92 score	33¾	....	34¼	34¾	34¾
91 score	33½	....	34	....	34¼
90 score	33¼	33½	33½	34	33¾
89 score	32¾	....	33¼	33½	33¼
88 score	....	....	32½	32¾	32½
87 score	....	....	32	....	....

WHOLESALE CHEESE PRICES.

	Chicago.	Boston.	New York.	Philadel.
Flats			19½	....
Twins	.17-17¼	17¾-18½		
S. Dais.	17½-17¾	18-18½	18¼-18½	18¼-18½
Y. Am.	....	18½-19	18½-18¾	
Lghns.	17½-17¾	....	....	18¼-18½

U. S. GOVERNMENT GRADED EGGS.

The local office of the United States department of agriculture reports the following prices, in case lots, per dozen, paid by retailers, hotels, restaurants, and institutions:

U. S. extras, large, white, loose 29c
U. S. extras, large, white, cartons 30c

LIVE POULTRY—WHOLESALE.

Live—			
Broilers	23@24c	Old roosters	12@13c
Springs	19@22c	Turkeys	15@19c
Fryers	22@23c	Ducks	14@20c
Hens	13@18c	Dressed—	
Geese	11@14c	Capons	21@27c
Leghorn hens	9@14c	Turkeys	18½@22c

EGGS.

Extra firsts, cars	22c
Less than cars	21½c
Fresh firsts, cars	21¾c
Less than cars	21¼c
Current receipts	20¾c
Dirties	18¾c
Checks	18c

POTATOES.

Idaho, 100 lbs	$3.50@3.67½
Wisconsin, 100 lbs	$2.45@2.65
Florida, new, bu	$2.00

COUNTRY DRESSED VEAL.

50@80 lbs.	8@8½c	90@110 lbs.	10½@12c
80@90 lbs.	9@9½c	110@120 lb.	13@13½c

MONEY AND EXCHANGE

NEW YORK, Feb. 24.—(AP)—Call money steady; 1% all day. Prime commercial paper, ¾%. Time loans steady; 60 days to 6 months, 1¼% offered. Bankers acceptances unchanged. Rediscount rate, New York Reserve bank, 1½%. Bar silver steady and unchanged at 44¾c per oz.

FOREIGN MONEY MARKET.

LONDON, Feb. 24.—(AP)—Money and discount rates unchanged. Bar gold advanced 1 penny to 142s 2½d. [Sterling price equivalent to $34.78]. Bar silver easier, 1/16 lower at 20 1/16d [Sterling price equivalent to 44.17 cents].

PARIS, Feb. 24.—(AP)—Three per cent rentes, 73f 50c; 4½% rentes, 75f 10c. Exchange on London, 105f 13c. The dollar was quoted at 21f 49c.

[Quotations are in American cents.]

	Feb. 24.	Feb. 23.	Wk. ago.	Yr. ago.
London	489.06¼	489.18¾	489.50	499.87½
Paris	4.65 1/16	4.65½	4.65⅝	6.67½
Italy	5.26½	5.26½	5.26½	8.03
Belgium	16.86	16.86¼	16.86¼	17.04
Switzld	22.81	22.81½	22.88½	33.04
Holland	54.73	54.73	54.66	68.66
Denmark	21.85	21.85	21.86	22.31
Sweden	25.22	25.23	25.25	25.77
Norway	24.58	24.59	24.60	25.11
Spain	.....	.....	.....	13.82
Germany	40.23½	40.23½	40.23½	40.66
†Do	22.00	22.00	21.05	....
‡Do	19.75	20.00	19.75	....
Austria	*18.73	*18.73	*18.73	19.05
Poland	18.96	18.96	18.96	19.15
Greece	.90	.90	.90	.96
Rumania	.75	.75	.75	.80
Jugosl	2.34	2.34	2.33	2.32
Czecho-Sl	3.49	3.49	3.49	4.20
Finland	2.17	2.16½	2.17	2.22
Canada	100.00	100.00	99.96⅞	100.12½
Argentine	*32.63	*32.63	30.25	27.65
Brazil	*8.80¼	*8.80¼	*8.80¼	8.59
Hongkong	30.48	30.50	30.45	33.10
Shanghai	29.75	29.75	29.80	30.30
Japan	28.54	28.57	28.58	29.17
India	37.00	37.01	37.02	37.75
Chile	5.30	5.30	5.30	5.25
Singapore	57.55	57.55	57.55	58.60
Hungary	19.80	19.80	19.80	29.85
Mexico	27.80	27.80	27.80	27.85

*Nominal. †Registered travel. ‡Registered commercial.

COFFEE

NEW YORK, Feb. 24.—(AP)—COFFEE—Was easier early today under further liquidation and selling by Brazilian interests, but recovered in the late trading. Santos contracts opened unchanged to 10 points lower and closed 4 to 9 points higher. Sales 41,500 bags. New No. 7 opened unchanged to 2 points lower and closed 5 points higher to 1 lower. Sales 18,250 bags.

Range of prices on new Rio [cents per pound]:

	Open.	High.	Low.	Close.	Prev. close.
March	6.93	6.99	6.90	6.99	6.94
May	7.03	7.07	6.97	7.07	7.03
July	7.14	7.14	7.13	7.13	7.14
September	7.18	7.19	7.15	7.19	7.10
December	7.21	7.23	7.18	7.23	7.22

Spot coffee was steady at 9¼c for Rio 7s and 11⅝c for Santos 4s. Cost and freight offers included Santos Bourbon 3s and 5s at 11.00@11.25c.

COMMODITY PRICES

NEW YORK, Feb. 24.—The Associated Press weighted wholesale price index of 35 commodities today declined to 90.68. The previous day it was 90.72; a week ago, 90.57; a month ago, 89.55, and a year ago, 76.17. Range of recent years:

	1937.	1936.	1935.	'33-'34.
High	90.72	89.22	78.68	74.94
Low	89.15	71.31	71.84	41.44

[1926 average equals 100.]

METALS.

NEW YORK, Feb. 24.—(AP)—COPPER—Firm; electrolytic spot and future, 15.00c per lb; export, 15.95c. Range of prices [cents per pound]:

	Open.	High.	Low.	Close.	Prev. close.
May	14.68	14.78	14.65	14.75	14.68
July	14.78	14.94	14.70	14.80	14.68
Sept.	14.87	14.92	14.80	14.83	14.68
Dec.	14.80	14.90	14.80	14.83	14.70

TIN—Easy; spot and nearby, 54.75@55.00c per lb; future, 54.50@54.75c. LEAD—Steady; spot New York, 6.50@6.55c per lb; East St. Louis, 6.35c. ZINC—Steady; East St. Louis spot and future, 6.80c. IRON—Firmer; No. 2, fob Eastern Pennsylvania, $22.00 per ton; Buffalo, 22.00; Alabama, 17.00. ANTIMONY—16.00c per lb. Aluminum, quicksilver, platinum and wolframite unchanged.

LONDON, Feb. 24.—(AP)—COPPER—Standard spot and future, £67 5s per ton; electrolytic spot, bid £71 10s; asked, £73. TIN—Spot, £243 10s; future, £244 10s. LEAD—Spot and future, £30 10s. ZINC—Spot and future, £29 10s.

CANADIAN PACIFIC PLANS BIG SUM FOR EQUIPMENT

Announce 20 Millions for New Engines, Cars.

MONTREAL, Que., Feb. 24.—[Special.]—The Canadian Pacific railway announced today it will spend $20,000,000 this year for new equipment which will include 50 locomotives, 30 passenger and express cars, and 3,600 freight cars of various types. The Canadian National recently announced that it would spend a similar amount on equipment.

Semi-Streamline 30 Engines.

Thirty of the locomotives will be built by the Montreal Locomotive Works. Semi-streamlined, they will be similar to the "2800 type" of engines which are now in operation. They will be steam driven and capable of attaining high speeds.

The other twenty locomotives will be of the "Jubilee type" for use on branch lines and will be used to release heavier locomotives now being used for freight and passenger service. They will be built by the Canadian Locomotive company of Kingston, Ont.

Order New Cars Soon.

The road will place orders shortly for two baggage and express cars, five mail and express cars, and frames for one cafe-parlor car, and 22 passenger coaches. The latter, which will be semi-streamlined, will be built into complete cars at the Canadian Pacific's Angus shops at Montreal.

Of the freight equipment, the National Steel Car corporation, Hamilton, Ont., has received orders for 1,100 box cars, 300 hopper steel coal cars, 100 steel gondolas, and 200 steel drop-bottom gondolas.

CHICAGO CURB.

	Sales.	High.	Low.	Close.	Prev. close.
Campana Gold	1,900	1 11/16	1½	1 11/16	1⅝
Canal Const.	50	⅞	⅞	⅞	⅞
D & B Q B Co.	165	3⅛	2⅞	3⅛	3
Eilert Br Co.	50	3¼	3¼	3¼	3¼
H-W M P Corp	280	11¾	11½	11½	11¼
Soss Mfg Co.	111	7¾	7¾	7¾	8

Total sales, 2,556 shares.

WANT AD INDEX

	Page.	Col.
Apartments—See To Rent.		
Auction Sales	29	2
Automobiles—		
Used Automobiles—For Sale	31	1
Trucks	30	8
Wanted	30	8
Loans	30	8
Tires	31	8
Auto House Trailers	31	8
Barter and Exchange	29	7
Bar and Store Fixtures	29	2
Bicycles and Motorcycles	31	8
Board and Lodging	29	4
Boats, Yachts, Etc.	29	2
Building Material [Paints, etc.]	30	6
Burial Garments	14	7
Business Opportunities—		
Businesses For Sale	30	5
Partnerships and Investments	30	5
Distributors	30	6
Concessions, Locations and Leases	30	6
Business Equipment	30	6
Wanted	30	6
Business Personals	29	3
Business Directory	28	5
Cemeteries	14	7
Clothing, Furs, Etc.	29	3
Coal and Wood	29	7
Collections	29	7
Death Notices	14	7
Dogs, Cats, Birds, Poultry, Etc.	30	4
Dressmaking and Millinery Schools	29	2
Employment Agencies—Men	28	3
Employment Agencies—Women	28	7
Financial Service	30	4
Garages	30	8
Help Wanted—Men	27	8
Help Wanted—Men	28	1
Help Wanted—Women	28	6
Hotels and Apartment Hotels	29	5
Home Furnishings	30	7
Home Furnishings Wanted	30	6
Household Appliances	30	6
Houses—See Real Estate and To Rent.		
Jewelry, Old Gold, Etc.	29	2
Loans—Personal and Business	29	3
Lost and Found	29	3
Machinery and Equipment	29	3
Mortgages [See Real Estate Loans]	30	2
Moving, Storage [See Business Direc.]	28	5
Motorcycles and Bicycles	31	8
Musical and Dramatic	29	2
Musical Instruments	30	6
Office Furniture and Devices	29	2
Personal	29	3
Pianos [See Musical Instruments]	30	6
Piano Tuning [See Bus. Direc.]	28	5
Printing Machinery and Supplies	29	2
Radios, Supplies and Service	29	2
Real Estate—		
Apartment Buildings	29	8
Business Property	29	8
Houses	29	8
Houses Built to Order	30	1
Vacant	30	1
Oak Park, Austin	30	1
Suburban	30	1
Acre Property	30	1
Resorts	30	2
Farm Lands	14	1
Industrial Property	30	2
Wanted	30	2
For Exchange	30	2
Loans, Mortgages	30	2
Scales	27	6
Sewing Machines	28	5
Situations Wanted	27	7
Sporting Goods	29	2
Stocks and Bonds	30	2
Store and Bar Fixtures	29	2
To Rent—		
Rooms	29	4
Houses [City and Suburban]	29	4
Apartments	29	5
Apartments and Rooms to Share	29	5
Furnished Apartments	29	7
Stores	29	7
Offices and Shops	29	7
Industrial Property	30	2
Farms	14	1
Travel	29	3
Trade Schools—Men	28	5
Trade Schools—Women	29	1
Typewriters and Supplies	27	6
Wanted—To Buy	30	2
Wanted—To Rent		
Rooms	29	4
Houses	29	5
Apartments	29	7

Box Number Ads

Reply by phone as well as by letter may be made to any Tribune Want Ad with a box number as an address except Help Wanted advertisments. Call SUPerior 0100—Local 257. Your name, address and phone number will be placed at once in the box of the advertiser.

$100.00 Reward

will be paid by the Tribune for information leading to the arrest and conviction of any one obtaining money fraudulently through Want Ads published in its columns.

The Tribune maintains an expert

Convenience

A Want Ad-Viser is as near to you as your telephone. If you have a telephone, your ad will be charged to you. If not, or if you prefer, a Tribune man will call at your home or office.

Call SUPerior 0100 Want Ad-Viser or Want Ad Offices

Tribune Tower. 1 South Dearborn

TYPEWRITERS AND SUPPLIES.

RECONDITIONED REMINGTON STANDARD office typewriters; ideal for home use; $25 cash and up. See Mr. Sheals, 214 W. Monroe.

RENT A TYPWTR.—$1.50 A MO WITH priv. to buy. 172 N. La Salle. Fra. 5234.

STENOTYPE MACHINE AND COMPL. instructions. Address D P 562. Tribune.

SCALES.

WANTED—OLD SCALES AND PARTS FOR cash. Beuckman, 2439 N. Crawford-avenue.

SITUATIONS WANTED—MEN.

Bookkeepers and Clerks.

BKKPR.-ACCT.—ALL RECORDS, STATEments, tax returns. Best ref. Exp. cred.-coll., typing; N. U. grad. Hellman, Jun. 8623

CLERK—7 YRS.' EXP., CAN DO EVERYthing under the sun in clerking. Must have future. Address D P 409, Tribune.

MAN—YOUNG, 25; OFFICE WORK; HIGH school grad.; excel. refer. Uni. 8978.

ALERT, YG. MAN—EXC. REFS.; COLL. ed.; des. gen'l off. wk. Teleph. Indep. 4063.

WITH LOOP DEPT. STORE 12 YRS.—WANT [illegible]

SITUATIONS WANTED—WOMEN.

Domestics and Cooks.

COOK AND 2D MAID—EXCELLENT; GERman girls; want pos. in 1st class private home; no laundry; $16-$18. Lincoln 4660.

GEN. HSWK.—EXP. WH. GOOD COOK. Serve. Adults. Gentiles. $15-$18. Lin. 5484.

GIRL—WHITE; GEN. HSWK.; COOK; GOOD refs.; N. S.; $15. After 10 a. m. Rog. 9083.

GEN. HWK.-HSKEEPER. ....$16-$18 City ref. Go or stay. Tel. Del. 1983.

GIRL—COLORED; EXPERIENCED COOK [illegible]

STENO.—ACCURATE; GOOD BEGINNER; H. S., B. C. grad. Start at $10. Bou. 0968.

TYPIST—REFINED, NEAT, A1 REF.; PREfer. Dr.-Dent. ofc. Mod. sal. Well. 6445.

Nurses' Registries.

NURSES FURNISHED ON ALL CASES. ACME REG., 2845 Burling. Well. 5586.

Miscellaneous.

YOUNG LADY IN DENTAL OFF. FOR EXP. and sm. sal. Address D P 180. Tribune

AS COMPANION—MATURE, UND'RSTAND; gentle woman. Tel. Dorchester 8771.

HELP WANTED—MEN.

The Tribune does not knowingly accept Help Wanted advertisments which misrepresent the nature or terms of employment, or advertisments for Sales Help which do not indicate the type of product or service to be sold and the form of compensation. Report any misrepresentations or requests for a cash bond, deposit, or investment for samples not stated in the advertisment to the Tribune, Superior 0100, Local 328 (for complaints only).

Stores and Offices.

ACCOUNTANT—JR., BY C. P. A. MUST have compl. bkkpg. exp.; excel. opport. for aggressive man. State age, exp., schooling, starting salary. Address L S 98, Tribune.

ACCOUNTANT-TRAFFIC MGR.—EXPERIenced. This ad. direct from lge. mfrs., Chicago. Advantageous position for ambitious person. Address L G 172, Tribune.

ACCT.—EXP. JR. U. GRAD.; PT. TIME. Gentile. 20-27. Address L S 377. Tribune.

Bookkeeper, Permanent.

For one qualified in general office work, monthly financial statements, rapid typist, etc.; age 25-30. State whether married or single, references, salary expected to start, and phone number.
ADDRESS L S 577. TRIBUNE.

BOOKKEEPER—FIRE INS. EXP. CAPABLE handling correspondence and other details. State age, exp. Salary desired. Gentile.
ADDRESS L B 373. TRIBUNE.

GROCERY CLERK—19-20 YEARS; NEAT; Polish or Bohemian preferred. Must be experienced. 2813 Cermak-road.

HARDWARE AND HSEHOLD. SALESMAN—Exp.; must be gd. window trimmer, paint signs; steady. 1914 E. 71st-st. Dorch. 1818.

HOOVEN OPR.—EXP. AND RECORD CUTter—Letter shop. R. 322, 308 N. Michigan.

Photo-engraving ship. clerk, must have full knowl.; gd. sal. Address L G 448, Tribune.

SALES CORRESPONDENT—EFFIC. PARA- [illegible]

HELP WANTED—MEN.

Stores and Offices.

WINDOW SHADE SALESMEN—OPENINGS for experienced salesmen. Apply Central Employment office, 9:30 to 12 noon.

WIEBOLDT'S,
Ashland, Monroe and Ogden.

Executives and Managers.

A REAL OPPORTUNITY

Boys.

BOYS WANTED.

Professions and Trades.

CABINET ROOM FOREMAN.

CAB DRIVERS.

Five Cent Cab Co., 531 Keeler-street.

Designer—Tool and Machine.

LICENSED ENGINEER

MACHINISTS

TECHNICAL COLLEGE MEN

Clubs, Hotels, and Restaurants.

Pharmacists.

Salesmen.

APPLIANCES.

AUTO SALESMEN.

HELP WANTED—MEN.

Salesmen.

FRIGIDAIRE SALESMEN.

Commonwealth Edison Co.,
915 West 63rd-street.

Office Appliance Salesmen.

HAVE YOU AMBITION?
Do You Want to Succeed?
ARE YOU A LEADER?
WILL YOU WORK HARD?

MAJESTIC HOTEL
29 WEST QUINCY-STREET,
BETWEEN DEARBORN AND STATE.

SPLENDID OPPORTUNITY

Commonwealth Edison Co.

WILL EMPLOY

5 SOLICITORS

SALESMEN,

Experienced Road Salesman.

HELP WANTED—MEN.

Salesmen.

Do You Know a Trade?

YOUNG MAN

Agents.

Miscellaneous.

I WILL HIRE.

AT ONCE

I WANT TWO MEN

DON'T ANSWER THIS AD

Men—Big Close-out Deal.

Employment Agencies.

Wabash Agency
20 E. JACKSON. 14TH FLOOR.

SALES CORRESPONDENT

Glader Corp., 110 S. Dearborn

Printers, See Fred Wilson.

Triangle, 25 E. Jackson, 13 fl.

GENERAL AUTOMOTIVE,
37 W. JACKSON. ROOM 40.

HELP WANTED—MEN.

Employment Agencies.

O'SHEA, 64 E. Jackson

PRINTERS, SEE MELLEBY.

3 Hotel Upholsterers, $100.

STEADY GARAGE JOBS.

ALL TRADES AGENCY,
Chicago Garage Owners,
16 West Jackson, 2d Floor.

10 Sheet Metal Men, 80c.
10 Pipe Fitters, 80c.

2 F. C. Bookkeepers, $125.

MAJESTIC AGENCY,
20 EAST JACKSON, NINTH FLOOR.

OFFICE-CREDIT MGR.

S-H-A-Y, 14 W. Washington.

A. J. McCOY & ASSOC., INC.,
SUITE 1128-34. 140 S. DEARBORN.

Hotel-Restaurant Dept.

Local Agency, 30 N. Wells.
Monarch, 166 W. Washington

3 recent university graduates, major accounting, clean cut, western Illinois town, good opportunity. See us today sure. $90-$100.

MOLENE, BANKERS' BLDG.

5 Struct. Dftsmn., $175-250.

Sales Correspondent and

United, 202 South State.

Royal, 184 W. Wash., 2d fl.

LOAN MEN—YOUNG, WABASH.

HELP WANTED—MEN.

Employment Agencies.

(2) COST CLERKS, $110.

RADIO ENGINEER, $150.

Credit Mgr., Retail, $150.

10 Hand Screw Opers., 62c.
6 Machinists, Steady, 85c.

TRIANGLE AGENCY,
25 EAST JACKSON. KIMBALL HALL.

PRINTERS, SEE WEAVER.

A NATIONAL INSTITUTION.

O'SHEA, 64 E. Jackson

6 Bus Boys, No Exp., $12 Bd.

7 SODA FOUNTAIN MEN.

Cadillac, 64 E. Jackson

Employment Services.

SALARIED POSITIONS — SEE OUR AD in this column Sun., Wed. R. W. SIXBY, INC.

TRADE SCHOOLS—MEN.

U. S. EXAMINER

Be a Traffic Manager

TOOL & DIE MAKING

AIR CONDITIONING

Be Our Guest for a Day.

ADVERTISING

DIESEL TRAINING

Hemphill Diesel Schools,

Get 1937 Government Job

U. S. GOVERNMENT

AMATEUR ARTISTS.

Learn Barbering or Beauty Culture and Earn Big Pay

NEW JOBS IN DRAFTING.

BUSINESS DIRECTORY.

Moving, Storage, Etc.

Move Safely, Trans-American

PHONE WENTWORTH 0109

NATL. DELIVERY ASSN.

Painting and Decorating.

Piano Tuning.

Rug Cleaning.

SEWING MACHINES.

HELP WANTED—WOMEN.

Stores and Offices.

Stenographer-Dictaphone

SWITCHBOARD OPERATOR

Professions and Trades.

ARTIST—HIGH CLASS,

OPERATORS—(400) SINGLE NEEDLE AND POWER MACHINE, ON WASH DRESSES, 2 YRS. EXP. NEC. FOR NEW FACTORY OF A VERY LARGE CO. STEADY WORK. ALL YEAR ROUND. GUARANTEED SALARY IF ACCEPTED. APPLY BETWEEN 8-9 A. M. 2300 WABANSIA-AV., 1ST FLOOR.

Smythe Book Sewing Machine

Household Help.

BOOK OF KNOWLEDGE

HELP WANTED—WOMEN.

Household Help.

Couples.

Clubs, Hotels and Restaurants.

WAITRESSES.

Saleswomen.

MOST UNUSUAL

Miscellaneous.

Nurses Registry.

HELP WANTED—WOMEN.

Employment Agencies.

SECY., COLL. GRAD., $125

A NATIONAL INSTITUTION.

O'SHEA, 64 E. Jackson

MECH. DENTISTRY, $150.
Secretary-Steno., $125

10 Punch Press, $16.

TRIANGLE AGENCY,
25 EAST JACKSON. KIMBALL HALL.

MOLENE, BANKERS' BLDG.

A. J. McCOY & ASSOC., INC.,
SUITE 1128-34. 140 S. DEARBORN.

Fountain girls, no exp. $10.50

Wabash Agency
20 E. JACKSON. 14TH FLOOR.

Typist, Biller, Mich.-av...$80.

10 PUNCH PRESS OPRS.

POWER MACH. OPRS...$15

Cadillac, 64 E. Jackson

S-H-A-Y, 14 W. Washington.

Research and Patent Dept.

Glader Corp., 110 S. Dearborn

STENO.-SECY., $27.50.

STENO.-BKKPR., $90.

Majestic, 20 E. Jackson, 9th fl.

All Trades, 16 West Jackson.

RADIO SOLDERERS,
Assemblers, Coil Winders.
Royal, 184 W. Wash., 2d fl.

HELP WANTED—WOMEN.

Employment Agencies.

STENO., BKKPR., $35.
STENO., Gen. Office..........$85
STENO., Small Office.........$95
Typist...........$75 E. F. Bir., Comp..$18
HAHN-MARTIN,
7 S. DEARBORN, Rm. 700. CENTRAL 3656

HOTEL SWTCHBD. OPER., NO...$30, APT.
Lunch cook ....$18 | Steno., genl. offc.$18
Night soda fnt. .$14 | Light factory $9
Cook's helper ...$12 | Waitress $12
Olive packers ...$18 | Dietitian, Kit. $25.r.b.
BUSCH AGENCY, 184 W. WASHINGTON.

STENOGRAPHER—SOME LIFE INSURance exp., $20; Stenographer, Prot., S. S. firm, $20; Elliott-Fisher Bookkeeper, $90; File Clerk; relief switchboard oper.-steno., $18. Amer. Ry. Bur., 11 S. La Salle, R. 1105.

CORBOY-CALVIN, 20 W. JACKSON.—
20 Steno.-Secys.—Ediphone Opers. A1; Typists; Burroughs Bookkeepers; Key Punch Opers.; Comptometer Operators.
All kinds of office help.

STENOGRAPHERS. ASST. BKKPR.
Punch Press Opr. Assemblers.
Solderers. Factory Girls.
LOOP AGENCY, 160 N. WELLS, R. 325.

— — DOMESTICS, STAY-GO, $10 UP — —
Hotel inspectress, exp., $60 to $70.
Factory, inexp., tall, North Side, $10.
NORTHSIDE COMMERCIAL, 4750 Sheridan.

Switchbd.-Typ., $18-$20.
Many other office positions open.
S. S. CONSOLIDATED, 1105 E. 63D.

TYPIST-CLERK, 20-21; 5 DAYS........$15
Stenographer—Credit exp., 20-30........$17
Steno.-Bkkpr.—21-28; loop..............$18
Stenographer, 21-26; neat, attractive....$25
UNIVERSAL PERSONNEL, 28 E. Jackson.

PRINCIPLE EMPLOYMENT AGENCY,
6355 Broadway. Briargate 5750.
All type positions wish your attention.

TRADE SCHOOLS—WOMEN.

C-A-S-H
AWARDS
For Moler Students
in Beauty Culture.

Moler's original new plan will handsomely recompense you for proving your mastery over the work that will FOREVER ADD TO YOUR EARNING POWER!
—Not a beggarly tuppence offered.
—Not a selfish motive behind this.
—Not a sharpshooter's scheme.
—Just a real honest inducement to new Moler students to develop more Originality in Styling—Contour in Dressing—Artistry in Cutting—higher Technique in Manicuring, etc., etc.
Call, phone or write for information. No additional cost—no longer training to benefit by this new Moler plan. Days or evenings. Easy payments if desired.

MOLER SYSTEM
177 N. State-st. CEN. 6393.
ADJOINING CHICAGO THEATER.

Mr. Moler, Dept. T—Send me your Beauty Culture Booklet, and information.
Name..
Address.......................................
City.......................... State..........

BURNHAM'S
[FOR 66 YEARS THE WORLD'S LARGEST BEAUTY SCHOOL]
WILL ENABLE YOU TO EARN MORE.

Positions Waiting
See for yourself why more girls enroll in Burnham's than in any other beauty school.
DAY OR EVENING CLASSES.
Pay for MOST of your tuition after graduation. Open every day and on Monday, Wednesday, and Friday evenings until 9 p. m.

E. BURNHAM
SCHOOL OF BEAUTY CULTURE,
138 N. STATE-STREET. RANDOLPH 3355.

TRAIN FOR THE NEWEST PROFESSION.
Physio-Therapy
and Massage
School and Clinic DOWNTOWN.
Full Course Taught by Graduate Doctors.
Class just Beginning—Day or Eve.
EARN WHILE YOU LEARN.
MONROE UNIVERSITY
School of Physiotherapy,
19 S. Wabash-avenue. Franklin 3485.

LEARN BEAUTY CULTURE
RECEIVE MORE FOR LESS MONEY AT
SELAN'S
WORLD'S LARGEST SCHOOLS
IN YOUR NEIGHBORHOOD.
COMPLETE COURSE
$75
Write for Beautiful 24 Page Booklet.
NORTH—2744 MILWAUKEE-AVENUE.
SOUTH—6404 S. HALSTED-STREET.

HEIM BEAUTY SCHOOLS.
COMPLETE COURSE
$65 $2 DOWN
Convenient Terms Can Be Arranged.
FREE UNIFORM AND MARCEL KIT.
DAY AND EVENING CLASSES.
DOWNTOWN SCHOOL, 6 E. LAKE-ST.
SOUTH SIDE SCHOOL, 1019 W. 63D-ST.
GARY, IND., 479 BROADWAY.
[Rates slightly higher in Gary.]

ATTRACTIVE GIRLS.
Excellent opportunity for those who can qualify for fashion modeling. Sizes 14-18. Small tuition fee. Free placement service. Apply at studio at once or mail coupon.
Name..
Address.......................................
VERA JANE STUDIO,
64 E. Jackson-boulevard. Wabash 9332.

HIGH SALARY
Positions open to De Lee graduates trained under
MME. LOUISE.
DeLEE
University of Beauty Culture.
Write for FREE photo booklet D-10.

COMPTOMETRY.
[illegible]

Gertrude Hale School.
[illegible]

AMERICAN SCHOOL
[illegible]

MODELS—INEXPERIENCED.
[illegible]

[illegible]

U. S. JOBS—SEE FORMER EXAMINER Patterson's ad in Trade Schools—Men.

TRADE SCHOOLS—WOMEN.

Beauty Culture
Business Comes
TO MARINELLO
TRAINED GIRLS

Visit our school today or send for free MARINELLO Photo Book. See why MARINELLO System Schools train more young women than any other school in the world.
Name..
Address.......................................
Phone...
National School of Cosmeticians, Inc. T-163.

MARINELLO
THE WORLD'S LARGEST
INTERNATIONALLY ESTABLISHED
SYSTEM OF BEAUTY CULTURE.
108 N. State-st. State 5057.

SHTHD., $25; TYP., $10; COMP. COURSES. Lee Bus. I. 812. 20 E. Jackson. Har.7490.

DRESSMAKING—MILLINERY SCHOOLS.

LEARN DRESS DESIGNING, DRESSMAKG., pattern drafting, millinery or power mach. Free Booklet "T" Master College, 400 S. State.

DRESS DESIGN PATTERNS, $50. MILL Designers College, 7 W. Madison. Sta. 3472

FACTORY DRESS MKG., $12; POWER MAchine, $3; Design, 216 W. Jackson, R. 904.

LEARN DRESS DESIGN., DRESSMAKING, millinery. Forest Academy, 209 S. State.

JEWELRY, OLD GOLD, ETC.

CASH FOR OLD GOLD
DIAMOND, JEWELRY, GOLD TEETH, PAWN TICKETS, WATCHES, SILVER. This institution is operated by public spirited citizens to help you obtain cash. MEMBER Chicago Assn. of Commerce.
Chicago Gold Smelting Co.,
37 So. Wabash-av., 3d Floor.

DIAMOND DINNER RING. ALL PLATInum. Beautiful handmade ring. Set with 1 large marquise shape diamond about ½ kt. with 22 large blue white diamonds. SPECIALLY PRICED..$125.00
Diamonds, Pawn Tickets Bought for Cash.
THE U. S. LOAN BANK,
10 North Clark-st., 6th Floor.

TWIN MARQUISE DIAMOND DINNER RING; All Platinum, with 36 Blue White, Brilliant Matched Diamonds, 10 Baguette Diamonds and two Extra Large Marquise Diamonds about ¾ Ct. each, set in unusually attractive pattern. All Finest Quality Diamonds...$215
Diamonds, Old Gold, Pawn Tickets Bought.
LEVINSON'S LOAN BANK, 739 N. Clark-st.

— — "CASH IN" YOUR OLD GOLD — —
DIAMONDS BRIDGEWORK WATCHES
JEWELRY SILVER ETC. PAWN TICKETS
Romack Gold Refining Co.,
7 W. MADISON-ST. at STATE, 5th Floor.
Entrance on Madison-street. Room 501.

—OLD GOLD, DIAMONDS—BOUGHT—
Platinum, Plated Jewelry, Watches, Silver.
A. QUINT & CO.,
5 N. WABASH, KESNER BLDG., ENTER Third Floor. GOLD SMELTERS. Est. 1873.

DIAMONDS, PAWN TICKETS, OLD GOLD
Jewelry Silver, Watches, etc., bought.
JEWELER'S EXCHANGE,
32 N. State, 11th fl., R. 1102. Dea. 8905.

2 CT. DIA. PERFECT EMERALD CUT very brilliant with 2 bag. dias. plat. lady's ring sale price $325
GREAT NORTHERN LOAN BANK
314 S. Clark. Est. 1869. Web. 7617.

HIGHEST PRICES FOR OLD GOLD, PLATInum, silver, diamonds. Martin Refining. 1218 Pittsfield Bldg. 55 E. Washington-st.

1.12 CT. DIA. VERY BRILLIANT, WITH 14 blue white dias. in lady's plat. ring...$125
Chicago Loan Bank, 37 S. Wabash-av.

SELL YOUR OLD GOLD TO THE OLD RELIABLE UNITED SMELTING WORKS, 39 S. State-street, cor. Monroe. Room 404.

—CASH FOR DIAMONDS OR OLD GOLD—
Jewelry. Pawn Tickets. Dental Gold.
BARNETT'S, 1st flr., 57 EAST MADISON.

PAY BEST PRICES FOR DIAMONDS AND jewelry. Diamond Exch..32 N. State. R. 900.

OFFICE FURNITURE AND DEVICES.

LOCKER LOCKS; FACTORY LOCKS—LATest inset type fit standard steel lockers punchings. 3000 key changes with keys registered to customer insure positive THEFT-PROOF system. ASK FOR FREE LOCKER ROOM SURVEY.
Wm. A. Rodgers, 235 W. Randolph-street, Telephone Franklin 8310.

— — — LARGEST SELECTION — — —
AT LOWEST PRICES.
Used high grade desks, chairs, filing cabinets, transfer cases safes, Kardex time clocks Address mach., cabts., frames, mimeograph. WE BUY & SELL, 39 N. Halsted Hay. 2730

OFFICE DESKS TYPEWRITER WITH DESK, 4 drawer file cab. lge. safe, other fixt.; no dealers. 311 N. Des Plaines.

TYPEWRITER, $10; DUPLICATOR, $12; Dictaphone, $25. Pruitt, 172 N. La Salle.

NEW USED DESKS CHAIRS, TABLES, FILing, transfer cases. 160 W. Lake, Ran. 0123

WE BUY AND SELL OFFICE FURNITURE 1027-29 MADISON-ST. SEELEY 2056.

DESK FILES, ALL SIZES, LOWEST PRICE. Rodems Furn. Co., 234 S. Wells, Wab. 6736.

8 FT DIRECTORS' TABLE, 12 LEATHER arm chrs. Exc. desks, files, 172 W. Monroe.

STEEL SHELVING, LOCKERS, ETC., FURN. E. F. bill. mach. 20 W. Hubbard. Del. 8495.

40 DESKS, 90 CHAIRS, STEEL FILES b'kcases, steel shelv., tables. 3917 Sheridan.

MAKE YOUR SELECTION FROM OUR large new and used stock. 236 W. Lake-st.

DRAWING BOARD ADJ. STAND, 60X36, with parallel attach. Sell reas. Hay. 3859.

WANTED—OFFICE FURN. AND EQUIP. BY large co. Gd. price; no dealers. Ran. 4780.

RADIOS, SUPPLIES AND SERVICE.

MONTH-END SALE
RECONDITIONED PHONOGRAPH RADIOS.
$39.95 RCA-Victor phono. radio....$19.95
[illegible]

CABLE PIANO CO.,
WABASH AND JACKSON. OPEN EVES.

[illegible]

Service, Repairs, Etc.

[illegible]

STORE AND BAR FIXTURES.

[illegible]

PRINTING MACHINERY AND SUPPLIES.

[illegible]

BOATS, YACHTS, ETC.

[illegible]

SPORTING GOODS.

[illegible]

AUCTION SALES.

[illegible]

MUSICAL AND DRAMATIC.

[illegible]

LOST AND FOUND.

TO FINDERS.
If you have found a cat, or dog, a pocketbook, jewelery, or fur, and cannot locate the owner through the "Lost and Found" advertisments in The Tribune, call and go through the "Lost and Found" index at the PUBLIC SERVICE OFFICE, 1 S. DEARBORN-STREET.

TO LOSERS.
If you are listed in the telephone directory you can charge an advertisment of your lost article by telephoning Miss Miller of The Tribune ad taking department, Superior 0100. Your advertisment receives the benefit of free listing in the Tribune Public Service office mentioned above for a period of two months. This service facilitates the recovery of lost articles advertised.

BILLFOLD — LOST — AT NO. WESTERN depot with 2 diamonds and cash. My whole life savings. Large reward. ADDRESS D P 304, TRIBUNE.

BILLFOLD—LOST—BETWEEN NOON AND midnight, Feb. 22, brown leather, identification cards, and etc. $10 REWARD. No questions. 53 W. Jackson-blvd. Room 1657.

BRACELET—LOST—JADE AND GLD. LNKS. enameled. Ray's Steak House or taxi, Feb. 23, 8-9 p. m.; rew. Lake. 4862, Miss Morse.

BRIEFCASE—LOST—BLACK LEATHER MUsic case on Wabash, near Jackson, Mon., 8 p. m.; rew. Rep. 1994 after 7 p. m.

BRIEF CASE—LOST—BLACK, NEAR WEST Side. Reward. Randolph 3963.

DIAMOND RING—LOST—MAN'S, IN OR near Union Stat. Reward. Cent. 1047.

DOG—LOST—14 YR. OLD, COMBINATION Shepherd, Collie; brown, female; vicinity Sheridan and Ainslie. Reward. Longb. 7725

DOG—LOST — MALE; MED. SIZE; LONG white hair, black spot side of face, 2 brown spots on back; rew. SUNnyside 4236.

DOG—LOST—IRISH SETTER, MALE, 3 YRS. old, name "Pat"; brown white mark on chest, chain collar. Reward. Merr. 6539.

DOG — LOST — BROWN PEKINGESE; FEmale; vicinity 69th and South Shore. Liberal reward. PLAza 2200, Cramer.

DOG—LOST — MALE SCOTTIE; NAMED Fergy. Reward. 6044 Ingleside. R. S. Shane

DOG—LOST—TAN AND WHITE, FEMALE runt collie. Reward. University 4669.

DOG—LOST—RED IRISH SETTER; MALE; vic. 80th-Luella. Sat.; rew. Sou. S. 3901.

EYEGLASSES—LOST—LADY'S WHITE GOLD Oxford. Sunday afternoon. Reward. Call Superior 3144.

GLOVES—LOST—NEW BROWN, KID LINED. Feb. 23. No. Side. Juniper 4701.

MANILA ENVELOPE—LOST—CONTAINING packet of stamps from Trasek Co.; reward. Call Saginaw 7539 after 6 p. m.

PHOTOGRAPH—LOST—ON SHERIDAN-RD. Reward. Please call Pensacola 1070.

POCKET BOOK—LOST—BROWN LEATHER, on South Chicago I. C. Spec. Cont. man's wrist watch, auto lic. card. Rew. Mid. 3893.

PURSE—LOST—LADY'S BRN. LEATHER. Tues., 10:15 a. m., nr. Harlem-av. ent. Marshall Field & Co., Oak Pk. Rew. Ph. Elm. 22.

RING LOST—DIAMOND; LOOP DEPT. store: 3d fl. washrm. Rew. Republic 1007.

WRISTWATCH — LOST — DIAMOND, BET. Railway Exchange bldg.-Ontra Cafeteria; rew. Harrison 3489.

WRIST WATCH — LOST — YELLOW GOLD; loop chain store; rew. Hyde Pk. 9636.

WRISTWATCH—LOST—BULOVA BAGUETTE in Aus. or Rog. Pk. Rew. Aus. 0634.

PERSONAL.

HAVE PURCHASED BUTCHER SHOP AT 5448 Wentworth, formerly owned by William Roser. Not resp. for debts contr. by any one other than myself after this date. Phillip's Market. Alfred Murabito, Prop.

TO ALL CONCERNED—THE PARTNERSHIP of North Side Patrol has been dissolved and I will be responsible for debts contracted by myself only after February 24th. A. Dettner, 1639 Orchard-street.

CHRISTINA KNUDSEN, BORN IN DENmark in 1867, came to America 1899, married Mr. E. P. Bockel in N. Y. 1899, died in Denver, Colo., 1907. Important information. Relatives write. Address L N 508, Tribune.

IF PATRICK J. TRACY DOES NOT CALL for his trunks within 2 weeks the same and contents will be sold. Grand Crossing Hotel, 7467 South Chicago-avenue.

KNUTE L. LODVEE, FORMERLY AT KUPpenheimer's. If wife will write will learn something of interest. Address C O 160, Tribune.

MR. HARRY DUKE: I SENT LETTER general delivery to postoffice there for you. Answer this ad at once. Why can't you write me. C. M. Merchantville.

HERBERT: RECEIVED POSTAL CARD today. Telephone home or office at once. Reverse telephone charges. Mother seriously ill. MOTHER AND DAD.

THANKS TO THE SACRED HEART AND queen of the most holy rosary for favors received. J. McNamara.

NOT RESPONSIBLE FOR DEBTS CONtracted by any one but myself after Feb. 22. H. W. PRITCHARD.

P. C. R.—EVERYTHING ADJUSTED. COMmunicate immediately; important. Son very ill. R.

NOT RESPONSIBLE FOR ANY DEBTS CONtracted by any one but myself. JAMES H. FRANTZ, Aero-Auto Electric Co.

NOT RESPONS. FOR DEBTS CONTRAC. BY any one but myself. Anthony Ambrose.

NOT RESPONSIBLE FOR DEBTS CONTR. by any one but myself. JOSEPH ROTZA.

NOT RESP. FOR DEBTS CONTRACTED for by any one but myself. GEO L. KERR.

NOT RESPONSIBLE FOR DEBTS CONTR. by anyone but myself. ARNOLD ZENTZ.

NOT RESPON. FOR DEBTS CONTRACTED by any one but myself. Otto H. Prieve.

NOT RESP. FOR DEBTS CONTRAC. BY any one but my self. Joseph Lochansky.

TRAVEL.

Buses.

DETROIT, $2.50; ST. LOUIS, $3.
DE LUXE MOTOR STAGES. WAB. 3886.
746 S. WABASH. 6266 Stony. Fai. 9392.

Automobiles.

BOTH READERS AND ADVERTISERS ARE urged to exercise caution in arranging automobile transportation with other individuals. References should be exchanged and carefully investigated.

FREE TRANSPORTATION.
LOS ANGELES OR SAN FRANCISCO.
For reliable drivers; all brand new cars. We pay all car expenses. NO BOND, NO RED TAPE. See MR. LORD, 82 W. Washington-st., Room 226, or phone FRANKLIN 9780.

— — — — — CALIFORNIA — — — — —
Drive new car independently like your own. Ideal for families or individuals. Small dep. 5308 W. Madison. Mansfield 2455.

LADY DRIV. L. A., CAL., 1ST OF WK. TAKE lady or couple. Address C O 221, Tribune.

2 LADIES DRIVING MIAMI SUNDAY. Take 2, share exp.; refs. Rav. 5761.

BUSINESS PERSONALS.

FREE HAIRCUT FIN WV. MARC DAILY Exc. Sat. 9-4; Wed.-Fri. to 8 p. m. Hair dye, Wed., 1-6. Perm wv. new mtls. daily $1.50; Mon. Tues. spec. $1 incl. shmp. set trim. Special every Thursday. $1 facial for only 50c, including FREE makeup to suit YOU. DeLee Univ., 30 W. Wash. Cen. 8225.

FREE! IF EXCESS ACID CAUSES YOU Indigestion Gas Pains, Heartburn, Nausea, GET free sample. Doctor's prescription. Udga, at all Stineway Drug Stores.

CROQ PERMANENT — SHAMPOO, SET, rinse guaranteed, $1; Inecto hair dye, $1.50 comp.; free marcel wave. HEIM. Loop, 6 E. Lake. Also South, 1019 W. 63d.

PERMANENTS GUARANTEED INCLUDES everything with all curls wanted $1.25 159 N. State-street. Suite 814. Central 5446

WANTED — WOMEN WITH GRAY HAIR for free Inecto and Inectint Treatment. Call State 5057.

SAVE UP TO $150 YR. BY EATING REGUlarly at Madison Cafeteria, 212 W. Madison

MACHINERY AND EQUIPMENT.

SELLING OUT—DENTAL, PHOTO, DELICAtessen, 10 ft. bar, scales, cash register, slicers, shelving, and counters. Reasonable. 6th floor, 501 Plymouth-st., or call State 3488.

18 INCH LATHES, 20 INCH DRILL PRESS, grinder, boring bar, belts, pulleys, shafting, tools. Also large stock auto parts. Wentworth 3527. 1342 W. 69th-street.

STEEL STIFFLEG DERRICKS WITH 100 ft. boom; 15 ton capacity, complete with hoisting engine and cables, $1,800 ea. Address D P 264, Tribune.

WANTED—7½ OR 10 K. W. 60 CYCLE 220 volt single phase A. C. Generator. Woodworkers Tool Works, 222 S. Jefferson.

DELTA AND OTHER HOME SHOP MAchinery headquarters. LARGE STOCK Machinery Dealers. 606 West Lake-street

MACH SHOP EQUIP.—LT. MACHY.; VISES benches, etc.; must be sold this week reas. 311 N. Des Plaines.

A. C AND D. C MOTORS UNIT HEATERS blowers; bought, sold, repaired exchanged ARTHUR WAGNER CO., 701 W. Washington

WANTED—MOTORS AND MACHINERY Highest cash prices paid. Pro. 2269.

FOR SALE—AUTO WASH SUITABLE FOR 1 or 2 gun. No dealers. Prospect 8074.

BL. BARG. BRK. TESTR.—AIR COMP GAR. equip. 3115 W. Roosevelt. Ph. Craw. 2362.

CLOTHING, FURS, ETC.

SALESMAN SHOWRM SAMPLE COATS; Persian Lamb, Mink, Caracul $45; Seal $35; 2 Silver Foxes; Red Fox, $15; Capes. Others. LINN. Field Annex. 25 E Washington

SHOWRM. SAMPLE COATS; PERSIAN SQL. A. Seal, Carac. $45; Kidskin $35; Lapin $45; Seal, $35; Jackt., $8; Capes Sil. Fox, $75. Will hold on small dep. 5 S. Wabash R. 208.

— — PHONE LAKE VIEW 6820 — —
Highest cash paid for men's used clothing, ladies' fur coats; will call. 4042 Broadway

FINAL CLEARANCE 400 UNREDEEMED fur coats. $10 and up. Uncle Max's Loan Co., 675 North Clark-st.

MORE CASH FOR USED CLOTHING, FURS. 4545 Sheridan-rd. Ph. Edgw. 7630. Will call.

TO RENT—ROOMS—CENTRAL.

Hotel Rooms.

BANCROFT HOTEL, 89 W. RANDOLPH. ROOMS WITH BATH, $1.50 PER DAY UP.

TO RENT—ROOMS—SOUTH.

BLACKSTONE, 5519. DOR. 4100.
Homelike, privacy, refinement.
100 rms., 100 baths; nr. I.C. exp.; $6 wk. up.
UNIVERSITY HOTEL.

HYDE PARK-BLVD., 5488—HOTEL CECIL. Light rms., $5 wk.; $1 day; bath; I.C., bus.

LAKE PARK-AV., S., 3800—SLEEPING RS., $2.00 wk. and up. Newly dec.; good trans.

NORMAL-BLVD., 6400—ENGLEWOOD 3700
NORWOOD HOTEL.
New double in-a-dor. Adjoining baths. All trans.; cafe; $6 week up; also kit. apts.

WOODLAWN, 6542—REF. HOME; LG., LT., warm rooms. Nice. furn. $2.50 up. All tr.

65TH-PLACE, E., 1449—SML. SGLE. FURN. slp. rm., $2. Larger, $2.50. Stm. All tran.

DORIAN HOTEL.
100 rooms—100 baths.
COMPLETE SERVICE.
$5.50 Wkly.—$1.50 Daily.
An ideal home environment with exceptionally good transportation facilities. Beauty shop and cafe right in the hotel.
4545 Woodlawn-av.

KENWOOD HOTEL,
4700 S. KENWOOD.
Large, Beautifully Furn. Rooms; complete hotel service; rates as low as $5 per week.
CHICAGO'S GREATEST HOTEL VALUE.

Hotel Rooms.

$6 wk.—room with private
bath—You'll enjoy these comfortable, light, warm front rooms—Unexcelled service.
All forms of transportation at door.
PARKLAND HOTEL,
1550 E. 63d-street—at Jackson Park.

LITTLE HOTEL, 6817 DORCHESTER—new bldg.; att rms, $4.50; shower, inador.

ROOM—PRIV. HOME; NR. I. C., U. OF C.; $20 mo. Ref. req. Address D P 422, Tribune.

TO RENT—ROOMS—NORTH.

ASHLAND-AV., 4826—NEWLY FURN. AND decorated room; priv. fam.; all trans.; $3.

ASHLAND, 4880—RM. BEAU. PRIV. APT., adj. bath; refined Gent. Refs. Ard. 0630.

BALMORAL-AV., 1049, 2D, NR. KENMORE —Nice frt. room, exc. trans. Rav. 1195.

BELLEVUE-PL., 19, BLK. OAK-ST. BEACH —Lg. frt. rm., suit. 2, $3.50. Well. 2134.

BURLING, N., 2411—SINGLE FRONT RM.; warm; radio; $2.50; gd. trans. Few rmrs.

CEDAR-ST., E., 61—CANTERBURY HOUSE. Warm, cozy rooms, $5.50 to $6.

CLARK, N., 2026. MOHAWK 3460
HOTEL CLAYTON.
New bldg.; opp Lincoln Pk.; 10 min. to Lp.
$5 Up—Per Week—$5 Up.
300 mod. rms.; Beautycrest beds; free radio.

DEARBORN, NORTH, 1447—NEWLY FURN. outside rooms; private baths; hotel service.

LAKE SHORE-DRIVE, 1040—ATTRACTIVE studio rm., adj. bath; daily maid service.

LAKE SHORE-DR., 1042—BELLEVUE CLUB attract. rms. 4 bus. girls. Radio.

LARRABEE-ST., 1508—10 MIN. TO LOOP. Very reasonable; Y. M. C. A. Lincoln. 2633.

MICHIGAN, N., 843—BEAU CLUB FOR YG. bus. girls; $4 wk. up; walking dist. loop.

ONTARIO, W., 113 [620 N.]—NR. LOOP; $2.50 wk. up. Serv. daily. Clean, warm, rs.

$5 WEEK UP, DAILY $1.50.
ALL ROOMS WITH PRIVATE BATH.
WINDALE HOTEL, 6019 Winthrop-avenue.

. . . . $5.00—WEEK—$6.00 . . . .
BARRY BROADWAY HOTEL.
3020 Broadway. Bittersweet 1600.

100 ROOMS WITH BATH—$5.50 DOUBLE. Hotel Frances, 5054 Winthrop. Lon. 8933.

Hotel Rooms.

NEWBERRY HOTEL
Large, comfortable outside rooms, each freshly decorated; homelike atmosphere. EVERY CONVENIENCE, 5 minutes to loop; low as $5 per week. 817 N. Dearborn-street.

TO RENT—ROOMS—NORTHWEST.

. . . . RESIDENTIAL SECTION . . . .
Near public eve. high school, churches, bus. dist.; newly furn. rooms in modern club; 12 min. loop; steam, bus, surf.; clubrooms, gym, tank, game rms.; 24 hr. serv. Rates include membership; $5 to $7 wkly. Irv. Pk. Y. M. C. A. 4251 Irving P. Pen. 1070.

. . . AFTER A GOOD DAY'S WORK . . .
A home-cooked supper—a bit of rest, or reading—sports in the gym—refreshing swim —and so to bed. Single rooms, $4-$5. Club privileges free.
Y. M. C. A., 1621 Division-st. Bruns. 4380.

TO RENT—ROOMS—WEST.

AVERS, S., 1950—TWIN BEDS; ALSO SGL. rm.; priv. home; excel. trans. Cra. 7624.

$3.50 TO $4.50 WEEKLY.
Newly decorated single rms.; 24 hour service. All athletic privileges. Surface and L.
SEARS-ROEBUCK Y. M. C. A.
820 S. KEDZIE-AV. NEVADA 3800.

$4.00 WEEKLY—PARKSIDE HOTEL, FACing Garfield pk.; grill; L, bus, surface; hotel service. 212 N. Hamlin. Kedzie 7000.

TO RENT—HOUSEKEEPING ROOMS.

South Side.

COLES-AV., 7754—2 RM. KITNT.; FRIDG., gas & light; I. C. & bus. So. Shore 8366.

CORNELL, 5321—3 RM. APT.; ELEC. REF.; clean, warm; adults. I. C. bus, surf.

DREXEL-BLVD., 4516—LGE. FRONT RM., kit., priv. bath; maid serv.; free gar. $8.

ELLIS, 4212 — ATTR. 1-2-3 RM. APTS.; comf. furn.; new. dec.; all trans. $6.50-7.50.

KIMBARK, 6526 — NICELY ARRANGED, 1-rm. apt.; clean; warm; I. C. and L transp.

LAKE PARK, 4919—1-2-3 RM. KIT. APTS.; refrig.; adj. bth.; $5 up.; I. C., bus, surf.

MICH.-BLVD., S., 2505—1-2-3 RMS.; EVERYthing furn., $3.50 up; slp. rms., $2.50 up.

STEWART, 7201—1-2-3 WARM, LIGHT rms.; porches; newly furn.; gd. trans.;reas.

UNIVERSITY, 6128—ATTR., CLEAN, QUIET front rm.; wat.; $3 up. Adults. Surf., L.

UNIVERSITY, 5130—1 LGE., LT. FR. RM.; elec. refrig.; r. w.; shwr.; bath. Reas.

WOODLAWN, 4750—COZY HSKPG. RM. FOR 1. Run. water. Gd. bed; nr. bath. $4.50.

6143 KENWOOD—2 RM. KITCH. APT., 3D rear. $7. 1 rm. lgt. hskpg. $3.50.

62D, E., 1219—LGE. 2 RM. HSKPG. APTS. New paint, dec., $25-$30. By month only.

42D-ST., E., 827—3 RMS.; ATTR. FURN., piano, real kitch. $32.50 mo. Best trans.

North Side.

BROADWAY, 4040—NEW, CLEAN, QUIET. Excel. ht.; Pullman kitnt.; $4; 2 rm., $6.

CHESTNUT, 11 EAST—2-3 ROOM KITCHENettes; redecorated; walk loop.

CLARENDON, 3950—COMPLETE 1 AND 2 rm. hskpg. apts.; $5-$6-$7 wk; mo. rates.

CLARK, N., 2506—NICELY FURN. 2 RM. kitchnt. apt., $5.50 wk. Good trans.

DEMING-PL., 477—NR. LINCOLN PARK; 3 rooms; priv. bath; completely furn. includ. refrig., gas, light, linen. $12 wk. Div. 9500.

LAWRENCE ARMS, 4800 KENMORE—RMS. $4-5 wk.; 2-3 rm. apts., $8-$14; mod. clean, well furn.; hotel serv. Free parking.

LA SALLE, N.,1320—LARGE FRONT RM. Kitchenette; newly decorated. $5.50.

WRIGHTWOOD, 610—ATTRAC. PUL. KITS., $3-$4; 3 and 4 rm. apts., $7.50 and $8.

EASTWOOD-AV., 943—FRT.; KIT.; GEN. elec.; $8, and 1 at $5-$6. Desirable.

KENMORE, 4618—KENMORE APT. HOTEL. Kitchenettes. $5-$8 wk. Wilson L or bus.

LELAND, 922—1 RM. KITS.; WARM AND clean; also slpg. rms., $4 up. All trans.

MAGNOLIA, 4532—LG. 1-2 R.; NEW. DEC.; pr. pch.; Frig.; rolwy.; all tr.; sgl. rs., $4.

RACINE, N. 4644—2D. APT.; LIGHT CLEAN rm. $3.50 also sleeping rm. $3.00.

ROKEBY, 3728—ATTR. FRT. LIV. RM., sep. kit.; also 1 r. kit.; bus. people; $4 up.

SHERIDAN, 4715-17—NEWLY DEC. 1 RM. kit. apt.; elec. refrig.; adults; all trans.

WILSON, 826—NICELY FURN. 2 RM. FRT apt. Good transportation. $6.50 week.

1525 N. LA SALLE, NR. LINCOLN PK. 3 r. apt., $6.50; sgl.-dbl. hskpg. r., $2.50-$4.

West Side.

CENTRAL PK., S., 434—2½ RM. BASEMT apt., priv. bath, $5.50 week. Kedzie 8949

HOMAN, 328—MOD. CL., LGHT. KITC.; PH.; gas elec.; free st. ht.; ex. tr.; inador; $3.

BOARD AND LODGING.

North Side.

2547 W. FARGO—LG., CHEER., ELEGANTly furn. room; mod. res.; exclusive dist.; cpl. empl.; garage; pri. pch.; for summer.

SHERIDAN, 5643—HSE., FRT. DBL., SGL., pri. bth., exc. mls. Home fac. bch. Sun. 9319

Children.

WARM BUNGALOW HOME—1 OR 2 CHILD. block from school; lge. yard. Rep. 5755.

Convalescent Homes.

HOME FOR AGED, INFIRM, MILD MENTAL AND CONVALESCENTS. MID. 1605

NURSE HAS SUNNY FRONT ROOM; HOSP. care invalid-aged; spec. diets. Hyd. 5318.

WANTED—TO RENT—ROOMS.

BUS. GIRL DES. RM.-BD. PRIV. FAM. OR sh. apt. So. Sh. Address D P 265, Tribune.

EMPL. LADY WANTS HSKPG. R., N. S., not over $3.50. Address D P 283, Tribune.

TO RENT—HOUSES.

South Side.

BEAUT. CHATHAM FIELDS—HIGH GRADE mod. bung.; 6 lge. rms., tile bath, kitch.; h. w. oil burner; 1 ext. rm. attic; 2 car gar.; elec. refg., etc.; May 1st; $85 mo. resp. party. Rhodes nr. 82d. Address D P 412, Tribune.

MOD. 6 RM. BR. BUNG.—H. W. HT. WITH 3 rm. apt. upstairs; gar. 1531 E. 86th-st.

TO RENT—HOUSES.

Northwest Side.

KIMBALL-AV., N., 6040—AIR COND. 6 RM. modernistic resid.; sunken liv. rm.; beau. din. rm.; large mod. kitchen; 3 large bedrms.; 2 car gar.; gas ht.; basement recreat. room.

Suburban—North.

IDEAL AIR COOLED—WINNETKA FURnished home; 5 master bedrms., 3 baths, 3 car gar., large lawn; will be kept up by owner; May 1st to Sept. 1st; $300 month. Sears Real Estate, Kenilworth 5288.

WANTED—TO RENT—HOUSES.

5 RM. BUNG. ON N. OR N. W. SIDE, $30 mo.; rel. cple. Address M J 282, Tribune.

HOTELS AND APARTMENT HOTELS.

A REAL HOME.
EVERY CONVENIENCE.
Large, light warm rooms and apartments, all with private bath. 5 minutes to loop. Splendid dining room and coffee shop in connection. The above offered you at CHICAGO'S MOST REASONABLE RATES.
PLAZA HOTEL
NORTH-AV., AT CLARK. SUP. 2680.

WELLINGTON ARMS
2970 SHERIDAN-ROAD.
Smartly furnished 1-1½-2 room kitchenette apartments; completely equipped; overlooking Lincoln Park and the lake. 15 minutes from loop. Furnished and unfurnished. Rates begin at $45. Daily rates, $2.50 up.
SEVERAL NEWLY CREATED BEDROOM APTS. NOW AVAILABLE.

Montrose Beach Hotel
1-2-3 Room Apts., $37.50 Up.
$2.50 and up daily, $10 and up weekly. Soundproof; elegantly furnished; refrigeration; free radio; coffee shop; garage.
24 HOUR HOTEL SERVICE.
925 Montrose-avenue. Bittersweet 7700.

SOUTH SHORE VIEW
APT. HOTEL.
1-2-3 ROOM APTS.
Newly Furn., Freshly Decorated.
Restaurant, Valet, Hand Laundry, Drug Store in bldg. Complete 24 hour service. 7100 South Shore-drive. South Shore 8700.

Fort Dearborn Hotel
$7 WEEKLY, $1.50 DAILY.
LIVE IN THE LOOP.
Modern 18 story fireproof bldg., newly dec. and furn.; complete hotel serv.; rng. ice water in rms.; fine restaurant; opp. La Salle-st. sta.
COR. LA SALLE AND VAN BUREN.

North Park Hotel
1-2-3 rm. beautifully furnished apartments; complete hotel service; 10 min. to loop; facing Lincoln park. Tel. Mohawk 3200.
1936 NORTH CLARK-ST.

DEARBORN PLAZA
KITCH. APTS., $45 MO. UP.
ROOMS, $9 PER WEEK; DAILY, $2.50.
Newest 15 story bldg. on the Gold Coast. Walking distance to loop.
1032 NORTH DEARBORN-STREET.

BROADVIEW HOTEL.
TRANSIENT AND RESIDENTIAL.
5540 HYDE PARK-BLVD. FAIRFAX 8800.
All rms. with tub or shower, inadr., or standg. bed, newly dec. 24 hr. htl. serv. 1 bl. I. C. or st. car, trans., bus at front dr. Rate $7.50-$11 wk.

MELROSE APT. HOTEL
Homelike, cheerful, spacious, and newly furnished. 1-2-3-4 rm. apts. Fireplace. Complete hotel serv. At Lincoln Park and the lake. Private and public school. All trans. 451 MELROSE-ST. [3240 N.]. BUC. 1200.

HOTEL CARLING
TRANSIENTS, $1.50 SGLE., $2 UP DBLE. Permanent guests, $5.50; private shower. 1512 N. LA SALLE-ST. MOH. 1200.

$5—$5—$5—$5
a week; each room completely decor.; priv. bath; L. surf. tr.; out of town guests invited. PERSHING HOTEL, 6400 COTTAGE GROVE.

HOTEL MARSHALL
$1.50 SINGLE, $2 DBLE.; $5.50 WEEKLY
Every room with private shower.
1232 N. La Salle, 5 min. to Loop. Moh. 3080

4140 DREXEL APT. HOTEL.
2-3 room, newly furn., everything included. L and bus at door. $45-60 month.

830 SO. MICHIGAN HOTEL.
Facing Grant Park. Completely refurnished, dec. rms., low as $6 wk. $1.50 dly. Wab. 8411.

BALTIC HOTEL. 5107 KENMORE. Newly dec., quiet, refined tenancy, full hotel serv.; nr. all trans. Long. 9220.

WACKER HOTEL NEW FIREPROOF OUTside rms.; private baths. $7 wk up. 111 W. Huron-st. cor Clark Select clientele only

— — — LINCOLN PARK ARMS — — —
1 rm. apts. twn. or dble. beds, nice furn. 2738 PINE GROVE. NEAR DIVERSEY.

— — 1244 N. DEARBORN HOTEL — —
$5 week, $1 day up; 300 rm. firepr. hotel; gym., pool included; walk. dist. Sup. 4980.

NEW PAXTON HOTEL, 1432 N. LA SALLE $1.50 sgl., $2 dbl. up daily; $5 weekly.

HOTEL RALEIGH, 648 NORTH DEARborn. Single, $5; double, $6. Free parking

LIVE IN LOOP. GRANT HOTEL, 6 N Dearborn. $4.00 Weekly $1.25 Daily

STEVENS APTS.—MICHIGAN-AV. AT 7TH FOR INFORMATION PHONE WAB 4400

ROOMS AND FURNISHED APARTMENTS from $2.50 Hotel Maryland, 900 Rush-st.

HOTEL LINCOLN—CORNER CLARK, LINcoln and Wells. 300 Outside Rooms.

APARTMENTS AND ROOMS TO SHARE.

OWNER WILL SHARE HIS BEAUT. FURnished 6 rm. apt., 3 baths, separate shower; 3000 N.; overlooking lake and park, with 2 or 3 gentlemen; reas. Lak. 7472.

BUS. GIRLS—WILL SHARE LOVELY APT., same; reas.; have hskpr.; I. C. Mid. 4979.

A COMPLETE ROOM, APT. AND BOARD service. Chicago Room Registry. Dea. 2713.

TO RENT—APARTMENTS—SOUTH.

General List.

ORR REALTY CO.,
1315 E. 53d. Midway 7000.
3 ROOMS.
5231 Woodlawn, 3N, 2 indrs., ref., snplr. $35
5481 Drexel, 3D, inador, refr., free gas. .$40
4 ROOMS.
5235 Woodlawn, 1E, inador, refrig.......$40
5300 Woodlawn, 2W, inador, snplr., refr. $45
5549 Ingleside, 1st, indr., snplr., refr. $42.50

One, Two, and Three Rooms.

3 ROOMS, $37.50.
821-27 E. 49TH-STREET.
Light cross ventilated apts.; inador beds, spacious closets. Beau. landscaped court, large rear yard. Bus, surface and elevated; near schools. Mrs. McCurdy. Drexel 3335.

1 LARGE ROOM KIT., $28.
Free gas, refrig.; 2 blks. L, bus at door.
4336 DREXEL-BLVD. OAK. 4951.

VERY DESIRABLE 3½ RMS.—1 BL. LAKE, I. C.; reas.; must rent March 1. 7204 South Shore-dr., Apt. 1A. Saginaw 7532.

SUBLET—2 RM. APT., LGE. BEDRM., PUL. kitchen, shower, free refr.; mod. Hyde Pk. 9011, before 10, or janitor, 7455 Merrill.

2 ROOM APARTMENT—1ST FLOOR; STM. heat. Mr. J. Janek, 1050 W. 57th-street.

9050 S. ASHLAND—3 RMS.; FREE ELEC. refrigeration; $40. Telephone Yards 1866.

Four, Five, Six Rooms, and Larger.

EAST VIEW PARK
AT 54TH-STREET.
FRONTING LAKE AND OUTER DRIVE.
4 TO 8 ROOM APARTMENTS.
2 AND 3 BATHS.
Office, 5427 EAST VIEW PARK. MID. 2105.

5421 CORNELL
7 ROOMS, 3 BATHS
and entire floor, overlooking lake, park and loop. Elevator service.
SUPERIOR 4373.

7 ROOMS; 3 BATHS.
5715 Kenwood-avenue.
Near U. C. campus and schools. Large sunny rooms. Glass inclosed shower; cedar closets. Gothic entrance gallery. Elevator. South Side Mgmt. Co. Dorchester 7900.

6531 KIMBARK.
7 rms., 2 baths; canv. walls, sun parlor, solarium; exceptionally modern in every way; newly dec.; I. C., bus, surf., L. See owner.
W. M. BAIRD. HYDE PARK 2340.

— — — 6945 DANTE-AVENUE — — —
4 or 5 rm. apt.; canv. walls; ultra mod. decor. and plumbing fixtures, tile bath, rubber tile kit. flr.; I. C. trans. See owner.
W. M. BAIRD, Hyde Park 2340.

4532 DREXEL.
7 ROOMS, 3 BATHS, $75.
9 ROOMS, 3 BATHS, $115.

$35—Subl. Now 4 Large Rms.
Spacious closets. Near I. C.
. . . . . EBY, 1551 E. 75th-st. . . . .

7212 LAFAYETTE—EXTRA LGE. ULTRA mod. 4 rm. apt.; canvas walls; Craftex halls; tile bath; shwr., elec. refrig., rollaway bed; R. I. trans. $50. Swanson, Ste. 5938.

VERY CHOICE 6 RM. APT., 5525 HYDE Park-blvd. Large, light rms. See today. Seeberger, 1701 E. 55th-st. Hyde Pk. 6171.

SUBLET—BEAUT. 5 LARGE ROOMS, ALL outs.; col. tile bath.; exc. trans.; immed. poss. E. 71st-place. Call Midway 6320.

5219 GREENWOOD—7 ROOMS, 3 BATHS; all outside rooms; sun room, sleeping porch; 1st floor; garage. Hyde Park 6953.

8020 MARYLAND-AV. 2D FLOOR; 5 RMS. sunny; canvas walls; glazed porch; electric refrig. Poss. March 1. Longbeach 5940.

6305 KENWOOD-AV.—4TH, 6 ROOMS, ALL trans., $35. Hyde Park 7000.

6 RMS.—WELL KEPT BLDG. FRESHLY decor.; tile bath; ref.; I.C., bus. Mid. 0223.

SO. SHORE—NR. I. C.; 4 RMS.; HTD. SUN porch; quiet, cozy apt.; adults. Dor. 2417.

TO RENT—APARTMENTS—NORTH.

General List.

SHERBURNE BEACH
on Lake. Private beach.
6259 SHERIDAN-ROAD.
Living room, bedroom, dinette, and kitchenette. Restricted.

2000 LINCOLN PARK WEST
Directly Opposite Lincoln Park.
2-3-5 Rooms, $60-$150.
Attractive Apts. Excellently Maintained.
PETER F. REYNOLDS. LINCOLN 3633.

1206-30 JARVIS—AT LAKE; BEAU. 2½-4-5 rooms; 3 to 6 cedar clos. each; 1 block bus and L; Gentiles; $45 up. Owner. Rog. 4825.

SUBLEASE 3½ R., $35 TO MAY, THEN $40; Fr., gas, ref., tile bth., inador. Bri. 0145.

One, Two, and Three Rooms.

THE WELLINGTON ARMS HAS A FEW 1½ rm. unfurn. apts. at $45 up. Sev. newly created bdrm. apts. now avail. Wonderful val. for the loc. 2970 Sheridan-rd. Bit. 4600.

WINDSOR, 819 [4530 N.]—2 RMS., OVERlook. lake; h. w. ht., free gas, elec. ref. $30.

921-27 SUNNYSIDE—3 R. APT. ELECT. refrig., new stove, $37.50. Agt. on prem.

1100 N. DEARBORN—2-3 ROOM APTS., 24 hr. switchboard. $48 up. Superior 4955.

2-3 RMS. AVAILABLE, $35 UP. FREE GAS AND REFR. 516 CORNELIA.

2 ROOMS—$35 UP. FREE GAS. NEAR LAKE AND BUS. 519 BROMPTON.

Four, Five, Six Rooms, and Larger.

Marshall Field
Garden
Apartment
Homes

RENTAL SCHEDULE.
3½ rooms, $45.
4 rooms, $42-$50.
4½ rooms, $55.
5 rooms, $55-$60.
6 rooms, $58-$68.

Maintain your living standards at reasonable rentals. Beautiful apartment homes; 9 minutes from loop; amidst flowered gardens. FINEST PRIVATE SCHOOL FOR YOUR CHILDREN. Supervised playgrounds, playrooms, adult recreational center; garage. Selected tenancy assures good neighbors. Visit model apartment. Renting office, 411 Blackhawk-st. Open from 9 to 6 p. m. daily, except Saturday, 9 to 12:30 noon; Sunday, 2 to 5 p. m. Phone Lincoln 2121. Write for PICTORIAL BOOKLET.

3122 SHERIDAN-RD.
8 beautiful rooms, 3 baths; natural fireplace, elevator private laundry. Priced low. Available now.

2335 COMMONWEALTH.
Sublease 6 room, 2 bath apt. Available for occupancy before May 1. Inquire
WILLOUGHBY & CO.,
CENTRAL 5050.

1216 CARMEN-AV.
5 LOVELY ROOMS, $45.
Newly decorated; electric refrigeration; glazed rear porch; L and surface transportation. Longbeach 8833.

1114-16 Columbia, nr. Lake.
7 rooms, $90; completely modern; glazed porches; 2 baths; unusually attractive arrangement.
McMENEMY, INC. DEARBORN 0100.

3520 LAKE SHORE-DRIVE.
One spacious 4 room apt. [5 rm. efficiency]—also one 3½ room overlooking drive and lake. Now avail.

SUBLEASE.
5446 Kenmore-avenue, 1st apartment; 4 rooms and sun parlor; $45. Free refrigeration; modern. Extremely light and spacious.

1342 ESTES-AV.
Unusually attractive 4 and 5 room apts.; $42.50-$60. Completely decorated. G. E. refrigeration. Near lake and transportation.

734 WRIGHTWOOD.
5 room apts., 3 beds. Free gas. See agent on premises or call Randolph 5171.

6 RMS., 2 BATHS, DE LUXE.
Ivory canvased walls, colored tile. Outside 1st-2d. 7454 N. Hoyne. Sheld. 0923.

2956 PINE GROVE-AV.
4 rooms, very modern; $67.50. Canv. walls, tile bath. See Aicholzer, 456 Surf-street.

928 WINONA—7 LARGE SUNNY RMS.; large sun par. and sleep. pch.; 3 baths. One of the best apartments in Edgewater.
H. W. CROXTON & CO., 4723 Broadway.

843 GALT-AV. [4450 N.] AT CLARENDON-av.—5 front rooms, $50; 4 light rooms, private porch, $40.
H. W. CROXTON & CO., 4723 Broadway.

1309 FARWELL-AV.
4 large rms., refrig., redec., near lake, "L." Inquire Janitor or call Franklin 0353.

ROGERS PARK—8 ROOMS,
two baths, ext. lav.; 3d; poss. $125; April or May. 1455 Fargo. Shel. 8300.

6 RMS., 2 BATHS, DE LUXE
Now available in Edgewater, near lake. 914 Ainslie. Central 6610.

7313 CLAYTON-COURT—5 LARGE ROOMS; sun par.; nr. park; west of Clark....$47.50
H. W. CROXTON & CO., 4723 Broadway.

900-08 BELLE PLAINE—4100 NORTH; 5 rooms, newly decorated, G. E. refrig., $45. Gentiles. Agent on premises.

5903 WINTHROP — 4 CHOICE ROOMS; available now; beautiful modern building; gentiles. Owner, C. S. Jones.

1024 LELAND-AV.—5 ROOMS $35.
Light, comfortable rooms
H. W. CROXTON & CO. 4723 Broadway.

6 RMS.—2 TILE BTHS. AND KIT., BRKFST. nook; all walls canv.; new bldg.; rt. $100. 6142 N. Hamilton [was St. Anthony-court].

5680 RIDGE-AV.—5 ROOMS, SUN PARlor; near L station. Rent, $52.50.
H. W. CROXTON & CO. 4723 Broadway.

— OUTSTANDING APT. FOR PRICE — 4-5 rooms. 7033½ Sheridan-rd., $42.50 to $62.50; beau. dec.; near beach, bus, L.

BEAUT. APT.—NEAR LAKE, PARK, L, bus; 5 lge., lgt. rms., sun parl., glzd. slp. porch; elec. refrig.; $70. Armitage 0297 a. m.

6-8 RMS., 2-3 BATHS; NR. LINCOLN PK.; $75-$105. 700 Irving Park-bl. Lak. 6480.

4 ROOMS 3D. 2423 PRATT—MOD. TILE bath, shwr.; gentiles; $52.50. Bri. 4465.

4458 BEACON—4-5 RMS. SUN PARLOR. $50-$55; May 1. Excellent transportation.

1902-12 WINNEMAC—4 RMS., CORNER bldg., outside apt.; mod.; $45. Lon. 2821.

6 LG., LT. RMS.—ALL TRANS.; IMM. POS.; $50. 4339 Hazel [900 W.]. Bit. 6829.

1913 LARCHMONT-AV [W. DAKIN]—4 rms.; inador; modern; all transp.; $45.

3644 LAWRENCE-AV.—5 RMS.; ELECTRIC refrig.; $37.50; March 1st. Randolph 3081.

4 RM. APT.—2 BEDRMS., GEN. EL. REFG.; stm. ht.; newly dec.; $32-$35. 1123 Fullerton

1728 ESTES—BEAU. 5 RM. FRT. APT. Craft. walls, arch drs.; all tr. Bit. 6568.

TO RENT—APARTMENTS—NORTHWEST.

One, Two, and Three Rooms.

SUBLEASE—3 RM. APT.; $30. 5617 W. George-street. Berk. 2944.

Four, Five, Six Rooms, and Larger.

4845 N. ALBANY-AVENUE — 4 ROOMS, new electric refrigeration; sun parlor. Agent on premises, or call Irving 1943.

4137 WELLINGTON—NEWLY DEC. MODern 5 rm. apt.; enclosed rear porch; conv. to trans.; reasonable. Central 4824.

5 ROOMS, STEAM HEAT, NEAR SCHOOLS, trans. $37.50. Beesley & Co., Pen. 2726.

4826 N. SPRINGFIELD—5 BRIGHT RMS., sun par., gas rge., ice bx., sep. stm pl..$30.

$31-$36 — 5 BRIGHT, SUNNY ROOMS. Furnace. Gar. Mills, 5552 North-avenue.

TO RENT—APARTMENTS—WEST.

Four, Five, Six Rooms, and Larger.

FLATS—4 RMS., NEW. DEC., $10-$12. 1747 W. 14th-street. Open for inspection 9-5.

TO RENT—APARTMENTS—SUBURBAN.

NORTH.

Evanston—19 minutes to loop.

OVERLOOKING LAKE, 498 SHERIDAN-RD. High grade 5 rms., 2 tile baths.
SPACIOUS 4 RMS. WITH 1½ story living rm.; natural firepl.; garage on prem.
R. G. RAYMOND. Rogers Park 0458.

6 LGE. RMS.—ALL OUTSIDE EXPOSURE; 2 tile baths, kitch. Evanston's choicest apart. Excel. trans. shop. O'Malley, 3d apt. 123 Custer-street.

S. E. EVANSTON'S FINEST 6 ROOM, 2 bath apt. available. Htd. gar. Nr. lake, schl., trans. Imm. poss. Greenleaf 0312.

SUBL. 6 R.—4 EXP'S.; GAR.; TO OCT. 1; $70. Imm. poss. 732 Mulford, 1st. Gre. 7367.

OUTSIDE 7 RMS.; 2 BATHS; LIV. RM. 27x18. 140 Custer, 1st. Shel. 0923.

WEST.

Berwyn—17 minutes to loop.

$37.50—3½ RM. APT.; ELEC. REFRIG.; nr. L. See janitor, 2144 S. Gunderson-av.

Oak Park—16 minutes to loop.

SOUTH-BLVD., 239—3½ RMS.; NEWLY decorated; nr. Lake "L" and street car; reas. rent; immediate pos. M. R. Coombs.

TO RENT—FURNISHED APARTMENTS.

(See Also Hotels and Apt. Hotels.)

SOUTH.

YALE MANOR.
6616 Yale-avenue; fireproof bldg.; modernly furnished 1-2 rm. kitchenette apts.; light, airy; free elec., gas, Frig., linen; elev., maid serv.; trans. R. I., bus, L, surf. Eng. 7900.

$35 A MONTH UP.
Furnished and unfurn. 2-3 rms., light outside apts., refr., free gas, elec., newly dec. BRADFORD APTS., 4400 DREXEL-BLVD.

KIMBARK GARDEN APTS.
5317 Kimbark; beau. furn. 3-4 rm. apts.; rent reas.; maid serv. Agent on premises.

— — — — BARGAIN RENTALS — — — —
1-2 rm. kitnts., large, lt., complete serv. Newly dec. ALMYRA APTS., $35 up. 5111 UNIVERSITY, nr. Hyde Park-blvd.

4121 DREXEL-BL.—4 LARGE, CLEAN, quiet, beau. furn. rms.; real bedrm.; inador; private bath; elec., gas, linens, Frigid.; 3 closets; bus, L, surf.; reas. reliable tenant.

DORNELL APTS., 5326 CORNELL—1 RM. kits., $50-$52.50. Newly dec.; hotel serv.; I. C.; free gas, light, refrig. Fair. 9400.

7814 BENNETT—OUR CHOICE 5 RM. APT., oil ht., new elec. refrig., other extras. Real home. See it. $65; garage optl. Sag. 2265.

2444 MICHIGAN-AV. — PRI. BATH; CLEAN AIRY KITS.; free gas, elec.; $3-$7 week.

3 ROOMS—COMP. FURNISHED, 2 BLOCKS I. C. $12 per week. 434 E. 109th-street.

SO. SHORE, NR. I. C., 4 RS. AND HEATED sun porch; nicely furn.; adults. Dor. 2417.

1-2 RM. KITS.; BATH, SHWR., FRIG.; $8.50 up. Wil-Gen apts., 6543 Cottage Grove

COMPLETE SERVICE—QUIET; L, SURF.; R. I., bus; cut rates. 6613 Normal. Nor. 6010.

NORTH.

432 SURF.
SURF LANE APARTMENTS.
2-3-4 rm. apts. Beautifully furn. 15 min. to loop. Daily maid service. Reas. rentals.

5644 RIDGE-AVENUE.
Large 4-5 room apts., beautifully furn. or unfurn.; near all trans. and lake. Shay.

SPACIOUS 7 ROOM APT.—BEAU. FURnished; carpeted; tile kitchen and 2 baths; newly dec. Ample closet space, all modern appointments. 7358 N. Seeley. Bri. 4232.

5 RMS.—2 BEDROOMS.
Reception hall, sun parl.; mod.; gd. furn.; refrig.; accom. 5-6; 53 bus. 4310 Clarendon.

The Berniss—1414 Pratt-bl.
2-3 rms., outside, light, attrac. furn.; hotel service. 25 min. Loop. Moderate rental.

FOR A BACHELOR BUSINESS MAN—UNIT apt. in modern vogue; fireplace; priv. bar; full services; refs. 156 E. Ontario.

THE BREAKERS, 1200 SHERWIN—3 RM., attr. furn., sunny; faces So.; pri. bch.; free gas; imm. occ. $55. All tr. Shel. 9745.

EDGEMERE APTS., 5443 WINTHROP — 2 rm. kitchenette apts., $37.50 up. Edg. 2160.

ATTR. KIT. APT.; FRIGID.; PRIV. BATH; hotel serv.; beau. lobby. $7.50. 841 Windsor.

3719 SOUTHPORT—2-3 RM. APTS., NEWLY decor., smart, modernistic furnishings.

SPACIOUS 3 RM., FRONT—CARPETED flrs., refrig., $45. 2123 N. Clark at Lin. Pk.

904 AINSLIE—2½ RMS.; FINELY FURN.; pri. bath, shwr.; nr. lake and all trans.

1117 N. DEARBORN. WHITEHALL 4318. Desirable 1-2 rm. apts. Full hotel service.

— 5516 KENMORE—ELEVATOR BLDG. — Beau. 2 rm. apt., $50. Complete service.

3520 LAKE SHORE-DRIVE—ONE SPACIOUS 4 rm. apt. [5 rm. efficiency]. Uniformed attend. Now available.

KENMORE ARMS. 5036 KENMORE. Compl. furn. 2-3 rm. apts. $40-$50. Newly dec. Refg. Maid serv. L, bus, surface trans.

BEAU. FURN. 2-4 RM. APTS., 2 BEDRMS., sleep. porch, bath. 917 Agatite, 4450 N.

WEST.

"THE CHATEAU"—1-2-3 RM. FURN. APTS. 24 hr. hotel swbd.; twin beds; best trans.; Gentiles. 330 N. Austin-bl. Vil.8500.Aus.8510

WILMINGTON APTS.—3334 MAYPOLE—Beau. 1½-2½ rm. kitnts., newly furnd., daily maid serv., exc. trans. and shopping.

ROSANNE, 4024 WEST END-AV.—1 ROOM kit. apts.; refr.; maid; linen; all tr.; reas.

FOREIGN CITIES.

LONDON, ENGLAND — ATTRACTIVE apartment, furnished, month of May; 2 bedrooms, lounge, dining room, garage; 20 min. on subway to coronation. $35 per week. Write Mrs. A. Lawson, 5 Bramford court, High street, Southgate, England.

WANTED—TO RENT—APARTMENTS.

WANTED—3 RM. UNFURN. APT., $30; N. side; nr. transp. Mrs. Sills. State 8572.

2½ RM. FURN.; PRIVATE BATH, $30-$35. March 1st. "Ravenswood." Ard. 2760.

TO RENT—STORES.

North Side.

BEAUTY SHOP LOC. EST. FOR 8 YRS. Present tenant must move. J. Schuman, Agent, Lak. 7033. Call 6:30 to 7:30 p. m.

STORE—1210 BRYN MAWR; LIVE BUSIness center at Broadway-Ridge. Del. 7519.

Northwest Side.

ELSTON-AVENUE, 3541—16X55; AT TRANSfer point; cheap. State 3155.

West Side.

BUSY AUSTIN SECTION.
Steam heated modern stores available at attractive rentals. Suitable foods, ready-to-wear, small dept. store, etc. Long or short lease. Apply 5934 W. North-av. Mer. 2395.

PART OF STORE TO GOOD SHOE REPAIR. Gentile. Cheap rent. Chance to make additional money. 339 N. Mason-avenue.

2707 W. CHICAGO—STORE AND 4 LIVING rms., suitable for tavern or barber shop. Inquire 4006 Division.

Suburban.

WILL RENT BEAU. COR. STORE FOR wash dresses on Cermak-rd. in Berwyn. Rt. $50 mo. Very attr. prop. 6201 W. Cermak.

TO RENT—OFFICES AND SHOPS.

Central.

20 E. JACKSON BLDG.
BAIRD & WARNER MGMT., ROOM 800.
Private office and reception room........$25
Large, light office, suitable for architect..$65
FURNISHED private offices............$25 up
Desk space, $10. Mail and Phone Serv.....$5
BETWEEN WABASH-STATE. HAR. 7490.

40 NORTH DEARBORN.
[S. W. Corner Washington-street.]
Large, light corner unit, suitable for real estate, architect's, etc.
Also small units, $30 up.
Superior 1855.

DESK SPACE AND SPACIOUS PRIVATE offices — carpeted floors — new furniture; ideal surroundings—full service—reasonable rent—2d floor, 100 North La Salle-street, or phone Mr. Nelson. Franklin 9400.

32 N. STATE, S. W. COR. WASHINGTON— Attractive offices; north light; night service; center loop; sgl. room furn., $20; with reception rm., $35 up; beautiful desk space; phone; steno. SWIGART & CO., Room 601.

— FURNISHED PRIVATE OFFICE, $20 — RECEPTION ROOM; PHONE AVAILABLE. DESK RM.; $10; BLDG. WELL LOCATED. 82 W. WASHINGTON-ST. ROOM 420.

OFFICE, STUDIO, OR DISPLAY SPACE— P. O. in bldg.; low rent. EDWIN J. BOWES JR. & CO., 154 E. Erie-st. Whitehall 6026.

FURN. PRIV. OFFICE—LIGHT COR. ROOM; carpet; secy. and phone serv. incl.; $17.50-$27.50. 203 S. Dearborn. Webster 1693.

NORTH AMERICAN BLDG., 36 S. STATE. ATTRACTIVE SUITES AVAILABLE. ROOM 1402. RANDOLPH 6160.

WESTMINSTER BLDG., 110 S. DEARBORN— Exceptionally desirable daylight offices. FRANKENSTEIN & CO. CENTRAL 5753.

ENGINEERING BLDG.—RM. 200; SECREtarial service. 205 W. Wacker. Ran. 7100.

DESIRABLE SPACE, OFFICE AND SHOP. 3d flr. 117 North Wabash. Central 1751

75 E. ADAMS-ST.—IDEAL LOOP LOCAtion. Rent $150. Phone Web. 3764.

INDIVIDUAL OFFICE & SEC. SERV., INC. Mail, phone, desk space. 201 N. Wells.

TELEPHONE SECRETARIAL SERV., INC., mail-phone, desk space. 333 N. Michigan.

MAIL, PHONE SERVICE—INDIVIDUAL att'n.; desk space. 208 S. Dearborn R. 902.

PHONE AND MAIL ADDRESS SERVICE— Suite 1414, 1 N. La Salle. Fra. 1557.

FURN. PRI. OFFICE, RECEPT. RM., $15. 20 E. Jackson. Thompsen, Rm. 501.

Outlying.

MOD. OFFICE SPACE. LIVE BUS CENTER. 5604 Ridge-av., cor. Bryn Mawr. Del. 7519.

COAL AND WOOD.

EGG, $5.75; GENUINE SMOKELESS POCA. low ash; 65% coarse $7.75. Motor oil canned, 15c qt., in case delivered. Lawn. 1611.

WE GET REPEAT ORDERS FOR OUR HIGH grade coal, $4.75 to $6 ton; delivery anywhere. Call day or night. Kedzie 3882.

EXCELLENT PETROLEUM COKE $8 TON Malmquist Coal & Coke Co. Pullman 6020

BARTER AND EXCHANGE.

DECORATING EXCHANGED FOR SMALL used car or furniture or what? LYLE Kedzie 7942.

GOOD USED CAR FOR CARPENTER SERVice. Avenue 7777. Ask for Mr. Jacobs.

COLLECTIONS.

COLLECTIONS EVERYWHERE—NO COLlection, no charge. Cash or loans on notes, mortgages, accounts, claims. United Mercantile Serv., 140 N. Dearborn-st. Central 3466.

REAL ESTATE—APARTMENT BLDGS.

South Side.

SACRIFICE QUICK SALE.
9534 Prairie; modern 2 apt., 5-5 rms. Individual heating plants.
2650 E. 89th-street, 3 apt., 5-5-4 rms.
A. Tidholm, 10 S. La Salle-street. Fra. 4876.

$750 BUYS 2 FLAT.
Rent more than pays bal. Non-resident owner will sacrifice fine bldg.; furn. ht.; good neighborhood. $3,500. Repub. 1689.

MY REMODELED 2 FLAT FRAME, $3,500; slate shingle siding, 447 W. 27th-st. Gas stove heat. Clear [trade for bung.]. Owner 1st floor. Call Normal 3677, Schmitt.

IF INTERESTED IN A SIX-FLAT BARGAIN see 1041-43 E. 42d-place. Only $10,000.
R. M. O'BRIEN & CO.
111 W. Washington-st. Randolph 3062.

2 FLAT BRICK BLDG., STEAM HT., 2 CAR garage; close to I. C., surf. $7,500. No agents. Inquire of owner, 1409 E. 72d-st.

2 FLAT BRK.—WILL SACRIFICE FOR quick sale; owner. Call TRIANGLE 1196.

Southwest Side.

DON'T PASS THIS UP.
8 apts.; 4 and 5 rooms; 2 story building; 8 years old, near Loomis and 82d; rent $4,200; price $23,000.
ADDRESS L O 407, TRIBUNE.

North Side.

LAKEVIEW, EAST OF BROADWAY, NEARly new corner 3 apt., 7 rms., 2½ baths, 3 car garage; owner leaving city; will sacrifice for 40% of cost. Terms. Mr Kimball. Superior 1855.

3 APT., DE LUXE, EAST OF SHERIDAN-rd.; 9 rooms, 2½ baths ea. 50 ft. lot. Ideal buy for family seeking beautiful home with income. Lloyd Realty, 139 N. Clark.

15 APT.—2-3-4 RMS., G. E. REFRIG., NEW stoves, white trim, A1 cond.; nr. L sta., lake. Pr. $30,000. Address M L 216, Tribune.

2 APT.—DEVON-WESTERN...........$12,500
6 lge. rms. ea.; h. w. ht.; oil; 2 c. brk. gar. 37 ft. lot. Tms. Hofmann, 6408 N. Western.

NR. LOYOLA "L." MODERN 2 APT., 7 rms., 2 baths. A smart home seeker will apprec. this barg. Mr. McHugh. Shel. 8300.

GOOD 6 APT. BLDG., 5 AND 6 RMS.; STM. ht.; nr. L; 60 ft. lot. Only $16,500. Roy E. Knauer & Co., 2344 Devon-avenue.

MOD. LATE 6 APT.—4-5 RMS.; DEVON-Western; $16,500. Schulze Rlty., Lon. 9393.

2 APTS., BRICK; 6-6 RMS.; 2 BLKS. LOYola L; price $7,000. Sheldrake 8601.

12 APTS., $22,000; COR. BLDG.; DEVON-Western; foreclos. snap. Sheldrake 8600.

2 APT. BLDG.—STM. HT., 2 CAR GAR. Sell acct. death. Barg. 1531 Granville.

2 APT.—NR. LOYOLA L; 6 RMS.; $1,500 req.; bal. like rent. Gallagher. Shel. 8820.

Northwest Side.

12 APT. 4 ROOMS, SUN PARLOR; LOT 96x125; rent $4,900; price $23,000. Lloyd Realty, 139 N. Clark-street. Central 8311.

2 APT. BRICK, 5-6 RMS., GAR., H. W. HT. Grenshaw nr. Crawford, for ⅓ of orig. 1st mtg. $3,950. Armitage 8283. 9 to 5.

STEAL—BEAUT. CORNER 6 APT. BLDG.; near Addison-Laramie; 4 rooms. Only 8 years old. Price $15,000. Longbeach 5295.

LOOK—4 APTS.; STM. HT. RT. $1,260 yr. Only $6,250; $1,500 req. 4006 Division.

2 FLAT BRK.—2 HTG. PLANTS; 5-6 RMS., $5,500. John J. Schmitt. Juniper 7124.

4815-17 DRUMMOND-PL.—4 FL. BRK. $15,-000. 4 c. gar. Good inc. Ex. loc. Fra. 0576

WIDOW MUST SELL 6 APT. LGE. LOT. Pr. $18,000. Address C Y 570, Tribune.

West Side.

MODERN 3 FLAT BRICK, 3-5S IN EXC. loc.; $12,000 John S. Clark. Austin 1010.

CALIFORNIA-ADAMS—$10,000, NOW $4,500 2 flt. brk.; htd.; stone frt. Ste. 3601.

REAL ESTATE—BUSINESS PROPERTY.

South Side.

6341 S. ASHLAND—STORE, 3 RMS. REAR; new plumbing, all accommodations; basement. $12,000. See owner or ph. Rep. 7447.

CORNER BLDG., 100% CHAIN STORE; business location; fully rented; to sell at 8½ times rental. Franklin 2219.

North Side.

100X108 FT. VACANT CORNER ON WESTern-av.; built-up district; ripe for business; great sacrifice if sold at once.
ADDRESS M L 259, TRIBUNE.

11 STORES, OFFICES, ETC., $20,000 APproximate gross income; all rented, well "backed up;" transfer cor. Bri. 3842.

Northwest Side.

2 STORES, 2-6 RM. FLATS; STEAM HT.; $7,500. Real barg. ACME. 4126 Milwaukee.

REAL ESTATE—HOUSES.

South Side.

WHICH IS THE MOST IMPORTANT TO YOU?
The security of your own home or the constant threat of increasing rents? This splendid 6 room Beverly Hills bungalow will solve your problem! Owner must sell because of illness, at price of $9,500; spacious rooms; 40x125 ft. lot; hot water heat; tile bath. Phone Radcliffe 7300.
DONALD F. MOORE. 7748 S. ASHLAND.

BUNGALOW BARGAINS.
9735 Calumet, modern 5 rm. brk.; furnace heat; frame garage.
9854 Calumet, large 5 rm. brk.; h. w. ht.
N. W. corner 99th and Calumet, large 5 rm.; brick; 2 car garage.
A. Tidholm, 10 S. La Salle-st. Fra. 4876.

AVALON PARK BRICK BUNGALOW, $4,750 Nr. 82d-Avalon-av., 2 blks. to I. C., expr. service; home community. 6 rms., stm ht., incl. rear porch. Widow must sac. Stew. 2500.

COMFORTABLE 6 RM. BRK. HOME ON 33 ft. lot; mod. plumb., steam ht., 2 car gar. See 7917 Lowe. Widow cuts price to $3,300. McCLUN, 217 W. 63d-st. Went. 1844.

8749 ELIZABETH—ASPHALT SHINGLE 8 rm. hse., fine cond., h. w. ht.; wooded lot, 50x150; nr. schls., R. I.; $5,200; $1,500 cash. Austin Wilson, 11053 Homewood-av. Bev. 4850

$1,600 DOWN, BAL. MTG., $28 MO. BUYS 7 rm. brick home; 2 baths, wide lot; nr. 63d-Ashland; price only $4,800; open today. Peter Baum, 1517 W. 63d-st. Hemlock 4700.

6 RM. FRAME COTTAGE, HOT WATER heat, garage; near lake, I. C. Reasonable. Owner. No agents. South Shore 3975.

BUNG. BARG.—BEAUT. 5 RM.; GLZD. PCH., floored attic, 2 car gar.; nr. I. C. Real buy, $6,100. Dor. 4141. 7046 Stony Island. Altman.

NEW BUNG.—VERY MOD.; GOOD LOC.; nr. schools, churches trans.; immed. deliv. Barrett Bros., 9041 S. Ashland. Ced. 1600.

70TH-ADA—5 R. GARAGE. $5,000. $1,000 cash. Call owner, Rad. 8980

9247 INDIANA—$4,000; 8017 BLACKstone. Make offer. South Chicago 6727.

NEW SPANISH BUNG. — 1347 W. 97TH-place. Might trade. Vincennes 8701.

Southwest Side.

HERE IS A HOME
THAT HAS EVERYTHING.
6 rms., ht. water ht., 2 car brk. gar., tile kitchen, tile bath., encl. porch. Constr. A-1; cond. A-1. Price $6,500. Convenient terms. It is our SPECIAL for THIS WEEK.
RALPH J. FINITZO ASSOCIATES.
4751 W. 63D-ST. PROSPECT 1500.

$500 CASH FROM RESPONSIBLE PARTY will buy 3757 W. 64TH-PLACE. Vacant now. 5 r. brick bung.; 2 car gar. Pr. $4,750. F. H. HARVORSEN CO. 3145 W. 63D-ST.

6 RM BRICK BUNGALOW—2 CAR BRK. garage; 50 ft. frontage on Marquette road. Nr. Western. Price $9,000. Prospect 2546.

North Side.

PROTECT YOURSELF AGAINST MUCH higher rents. See Brick bungalow at 5054 N. California. Like new; 6 rms.; hot water ht.; 2 car gar. Price $6,600. Terms. Key at Walter T. Larson, 5157 N. Clark.

7 ROOM BRICK HOME—HOT WATER HT.; 2 car brick gar.; lot 45x125; $11,500; best residential section of Buena Park near the lake. Juniper 3858.

7 R. BRK. RESIDENCE, 2 C. BR. GAR., tile bath, extra lav. Devon-Western sect. Priced right. Hofmann, 6408 N. Western.

— —7 RM. RESIDENCE AND GARAGE— — Berteau-av., nr. Western. Price $3,700. Cash $1,500. GRACELAND 3071.

— — EXCLUSIVE EDGE. BARGAIN — — 6 rms., glz. pch., gar.; less than $7,000. L bus, st., sur. trans. R. P. 2738.

Northwest Side.

INSURE
AGAINST RENT RAISE.
Buy on 10% cash, balance HOLC 15 year plan; payments less than TODAY'S rental value; our proposition will interest everyone actually desirous of owning own home. S. O. Stone & Co., 4503 Milwaukee. Pen.3900

4604 N. KEATING-AV.
5 rm. brk. bungalow; enclosed sleeping porch; attic insulated thruout; lot 33 1-3x130. Shown by appointment.
$6,750.
DRAPER AND KRAMER, INC.
2262 Devon-avenue. Rogers Park 8130.

NEW-DIFFERENT.
Individually designed English homes in restricted neighborhood on 35 ft. lots. Finest construction, very latest appointments.
SEE MODEL, 3309 N RUTHERFORD-AV.
A. J SCHORSCH & CO. 6059 Irving Park.

UP-TO-DATE OCTAGON BRICK BUNGALOW, H. W. heat; choice location. Has 4 extra rooms and bath which can be rented separately. Only $6,500. Terms.
KEENEY, 5612 North-av. Merrimac 4300.
Open Evenings and Sunday.

BARGAIN — LOWELL-AV., NEAR BELmont; 6 room brick bungalow; furnace heat; garage. Very good condition. Owner needs cash.
WELLS-MURRAY & CO.,
1139 Lawrence-av. Longbeach 4104.

6 ROOM BRICK, OCTAGON FRONT, HOT water heat. 6 years old. Price $6,000; $1,500 cash.
GREGOR, 4200 Lawrence. Palisade 1461.

LOGAN SQUARE—3101 N. SAWYER-AV. Corner bungalow, 6 rooms; modern 2 car garage; large lot; terms to responsible party from owner.

$5,300—5 R. MOD. BRK BUNG. HT W. ht. 2 car gar.; poss. Apl or May 1; $1,-500 cash, bal. suit. Dirks, 1166 Diversey.

PORTAGE PK. BRK BUNG.—H W HT LG. lot; assts., taxes pd. $4,950; tms. Pal. 7201.

5 RMS., BRICK BUNGALOW; LATEST features. Pr. $3,500. Terms. Shel. 8602.

WIDOW GIVING UP DARLING HOME— Only $500 down. Address C P 217, Tribune.

REAL ESTATE—HOUSES.

Northwest Side.

UNFORESEEN ACCIDENT.

OWNER MUST SELL QUICK.
New Eng. brick insulated res.; 5 lge. rms. Thermo. heat control; summer-wint. air cond. Ex. inador bed cl., mod. fix.; cab. sink; lg. lot. Cost $8,500 to build; will sacr. for $6,950; cash req. $2,750, bal. $34 per mo.; open 1-5. 2623 N. Mobile-av., or eve. by appt. Buc. 6692.

BUNGALOW—6 LARGE AND LIGHT RMS., finished room in attic, new G. E. refrig. Latest $800 air conditioning system. Just installed. Price $4,500. Terms. JACOBS & JACOBS, Inc., 2750 Devon-av.

HOUSES BUILT TO ORDER.

HAVE YOU A LOT?

OR ARE YOU GOING TO BUY A LOT? We will build to suit. Terms like rent. Ph. or write. Our representative will call. BETTER HOUSING CORP. 33 N. LA SALLE. CENTRAL 3504.

REAL ESTATE—VACANT.

South Side.

N. W. Cor. 80th-Ashland-av.

RIPE FOR GOOD STORES. 73x108; sold in 1926 for $75,000. Now priced $17,500. John McCarthy & Co., 1405 W. 63d. Rep. 5000

Southwest Side.

CLOSE IN 50X132 FT. LOTS; ONLY $200; sidewalks gas. elec. in, paid; no assessm.; taxes paid; title clear; $2 down, $2 a week. Frank De Lugach. 2339 West 95th-street.

CORNER 51X130, ON HARLEM, $2,500. Pay commission. Bittersweet 0084.

Northwest Side.

SAUGANASH—120 FT. FRONT IMPR. PAID. $3,500; terms. Address L J 264, Tribune.

REAL ESTATE—OAK PARK—AUSTIN.

A COMPLETELY RECONDITIONED HOME. Lge. liv. rm. Library. Cor. bdrm. on 1st floor with lav. 3 bdrms. with slpg. pchs. adj. Tile bath. H. W. oil ht. Cor. lot. Conv. N. Oak Pk. loc. Price $9,250. Pilgrim, 5637 W. Lake. Austin 1680. Village 9700.

OPEN TONIGHT 7 TO 9 P. M.

917 FAIR OAKS-AVENUE, OAK PARK. Comfortable brick Colonial; tile roof; in St. Giles parish; 4 bedrooms, 2 tile baths; reasonable down payment.

— — — NORTH AUSTIN LOCATION — — — PRICED FOR IMMEDIATE SALE. ONLY $6,000. EXCELLENT SUN PARLOR 2 FLAT. C. W. BURGMANN CO. AUSTIN 0891.

6 RM. ROCK WOOL INSULATED RES. choice Oak Park loc.; lge. lot: $6,500. R. W. BRAMBERG & CO., 6557 W NORTH-AV. MER. 3910. EUC. 2017

— $8,250 BRICK 2 APT. LIKE NEW — 5-5 rms.; slpg. porches, 2 h. w. units, 2 car gar. Terms. $2,000 cash. Austin 3121.

2 FL. BRK., 6-6, N. AUST., 2 H. W., 2 CAR gar. Owner must sell, $9,000. Mer. 9602.

SACRIFICE 2 STORY 8 RM. RES.; 35 FT. lot; only $3,500. 4834 Huron-street.

REAL ESTATE—SUBURBAN—SOUTH.

General.

1 ACRE—BUILDINGS.

4 rooms, glazed front porch; bath, running water, elec. hardwood, small poultry hse. 40 min. to loop on R. I. R. R. $275 cash needed. Bal. $27.50 per mo. Priced right. Call Mr. Corthell, Franklin 2040.

REAL BARGAIN—5 ROOMS. BATH. BASE. furn.; walks, water, gas, elec.; some fruit trees; near sta., stores, schools; 39 min. to loop; only $300 cash needed, bal. easy. Priced right. Address D P 79, Tribune.

SACRIFICE 1 ACRE RICH SOIL; NR. I. C. elec. and bus. Only $150 cash, small balance; terms. Address L L 76, Tribune.

Beverly Hills—24 minutes to Loop.

6 ROOM BRICK—IN BEAUTIFUL BEVERLY Hills; 2 car garage; large trees; rock garden; lot 50x175 ft.; 3 blks. to sta.; 27 min. to loop; $2,500 cash, bal. $62.50 per mo. Price $8,350. Address C X 161, Tribune.

2 FLAT BRK.—6-6 RMS.; LARGE LIVING rm., natural fireplace; refrig.; tile bath; slm. rt.; lot 75x112; 2 car brick garage. Fickien & Co., 9913 Walden-pkwy. Bev. 6800.

Flossmoor—33 minutes to loop.

2½ ACRES, FACING CRAWFORD-AV. ELECtric. Black land. $1,250, $100 down, $15 month. Address C Y 328, Tribune.

Homewood—31 minutes to loop.

5 RM. BUNG., GAR., 1 AC. GROUND, $2,900. Terms. Inq. Sommerfeld, 2048 Ridge.

Midlothian—39 minutes to loop.

BRICK HSE.—4 RMS. AND BATH; LOT 50x132. Price $2,100; $100 dn., $20 mo.; 4 blks. sta. 3747 W. 147th-st., across R.I.sta

REAL ESTATE—SUBURBAN—S. W.

General.

COUNTRY ESTATE — NR. PALOS PARK; attr. furn. 8 rs., 3 baths, incl. shwr., sun-slp. pch.; 30 ac. beau. landsc.; 3 car gar., apt. above; stable, chk. hse., etc. Dre. 1238.

$190 COMPLETE INCLUDES LUMBER FOR 18x20 cottage and 50x150 ft. lot; terms. Address M J 436, Tribune.

MUST SELL 2 ACRE POULTRY FARM ON paved highway; gas, elec., gar. $200 down, bal. $27.50 month. Prospect 1139.

2 ACRE POULTRY FARM, 4 ROOM HOUSE, gar.; gas, elec.; fac. paved hiway; $3,850. $200 cash, $25mo. Address D T 278, Tribune.

REAL ESTATE—SUBURBAN—NORTH.

General.

— COUNTRYSIDE ESTATE ON KNOLL — Overlooking golf course; 1.85 acres; 9 rms., 3½ baths, 2 car heated garage. Priced to sell. NILES-WESTCHESTER REALTY CO. 4120 Oakton-st. Niles Center 2600

NORTH SHORE HOLC PROPERTIES— Fuller & Pickard. Mgrs. Greenleaf 7220.

Evanston—19 minutes to loop.

2227 EWING-AV.—8 RM. ENG. COL. WITH attach. gar. H. W. oil heat. Price $11,500. QUINLAN AND TYSON. Rog. 2616. University 2600.

50 FT. LOT; NO ASSESSMENTS; $2,300. Smart & Golee, Inc., Rog. 0271

Wilmette—20 minutes to loop.

SPRING'S BEST BUY—EAST LOC. NR. schls. and trans.; 5 bdrms., 2 baths; 100 ft. lot. $14,500. Mr. Voss. THE BILLS REALTY INC., Evanston. Briarrate 1106. Greenleaf 1166

WILMETTE BUS. LOT, IMPROV., $2,500 cash. Owner, Davis 8116, or Winnetka 132.

Winnetka—22 minutes to loop.

NEW WHITE COL., 3 BDRMS., 2½ BATHS, brkfst. rm.; air cond., oil; $16,500. Win. 253

REAL ESTATE—SUBURBAN—N. W.

Mount Prospect—26 minutes to loop.

3 MODEL HOMES—NOW COMPLETED. PRICES, $3,800 TO $5,600. RT. 54, 2 MI. N. MT. PROSPECT DEPOT. SMITH & DAWSON, Builders. State 3861.

Palatine—39 minutes to loop.

3 ACRES, 1 BLOCK DUNDEE RD. DEER Grove forest preserve. $450; $50 down, $10 month. Address C Y 350, Tribune.

REAL ESTATE—SUBURBAN—WEST.

General.

2 COZY HOMES.

4 rms. and breakfast nook, fireplace, furn. ht., complete plumbing, all impr. in and paid for. 108x150 lot on concrete hwy. Total price $4,250. $425 cash, balance terms. Large 4 rm. hse., complete plumbing, furnace ht., gas, water, elec. On 1 acre of land. $3,750. $375 cash, balance terms. ADDRESS D S 379, TRIBUNE.

SMALL ESTATE.

Death in family forces immediate sale. 1 ac., 6 rm. hse., hot water ht.; comp. bath and plumbing; attached garage; 20'x50' 2 sty. ch. hse., 3 brooder houses. Beautifully landscape. Price only $6,500. $800 cash, bal. terms. Address D T 354, Tribune.

MUST SELL AT ONCE—SEVERAL CHOICE vacant parcels in west suburbs; all improv. in; some beaut. wooded; all in high class districts. Address L F 226, Tribune.

BEAU. HOMESITES—PRICE $195; TERMS. We furnish free enough brick or lumber to build your home. Address C X 484, Tribune.

INVESTIGATE WESTERN SUBURBS FOR best buys. See us in Riverside, La Grange, Western Springs, Hinsdale. Henry A. Miller.

LOT—50X285. ALL ASSESSMENTS PAID. Sac. $850. Inquire at 3316 McCormick, Hollywood, Ill., or call Kenilworth 4794.

FARMETTES, $89; TERMS $5 MONTHLY. Office Mannheim-rd., blk N of Lake-st.

Bellwood—29 minutes to loop.

MODERN BUNGALOWS, $1,975-$4,950. Brk. and fr., 4-5 rms.; nr. tr.; taxes and specs. pd. Hulbert, 6 N. Mich. State 7710.

Cicero—15 minutes to loop.

LIFETIME OPPORTUNITY.

$4,750, easy terms, buys 5 room brick bungalow, large lot; attractive, light, airy rooms; garage; near L. See today! Kohout Bros., 6200 W. Cermak. Lawn. 8070.

Downers Grove—34 min. to loop.

BEAUT. 6 RM. HOUSE; H. W. HT.; LIV rm. 14x25; Enkl. firepl.; 1st fl. all assessm. paid in full; nr. grade and h. schools. $6,000 Terms. Address L X 296, Tribune.

Elmhurst—24 minutes to loop.

SACRIFICE—50 FT. IMP.; PD.; COST $2,350, take $850. Address M J 74, Tribune

Oak Park—16 minutes to loop.

(See Real Est.—Oak Park, Austin.)

Villa Park—29 minutes to loop.

5 R. BRK. BUNG. NAT. FIREPL. $4,500; lge. attic for ex. rms.; 1 blk. to sta.; 2 fur. loc. $750 dn. Address L O 406, Tribune.

REAL ESTATE—ACRE PROPERTY.

A SPECIAL BARGAIN—8 ACRES FACING new Butterfield super highway 2 blks. Aurora Elgin depot; 1 hour loop $100 cash. $10 month. Address D T 276, Tribune.

REAL ESTATE—RESORT PROPERTIES.

Illinois.

THE ONE YOU LOVE WILL LOVE THIS lovers' retreat—away from the world—on a glorious 12 mile heavily wooded sand bottom lake—4 rooms; Eugene design, white with green trim, inside toilets etc.; $395 complete, inc. boat—only 60 miles N. W. Will take $10 mo. Address D T 570, Tribune.

DREAM HOME — SECLUDED LAKE; 45 miles northwest; $505 buys it; pay $10 monthly. Address M K 79, Tribune.

Wisconsin.

— — — — LAKE COTTAGES — — — — Only 60 mi. from Chgo. The 1st unit of ten 3-4-5 rm. cot. to be started. Send for free inform. Plans and spec. ready. Terms. Also have emp. for carpenter and painter for part payment. Address D F 559, Tribune.

Lake Geneva Cottage, $950.

4 rooms, and porch; rng. water; gas, elec., sewer; pri. park, beach; $250 cash, balance terms. Gentiles. Address C K 307, Tribune.

COTTAGE AND 50 FT. LOT ON FOX RIVER north of Antioch; $600 complete; terms. ADDRESS M M 134, TRIBUNE.

BEAUTIFUL SUMMER HOME—READY TO move in. $600. Address M L 257, Tribune.

MUST SELL AT ONCE—5 R. LAKE FRONT cottage. $850. Address L S 426, Tribune.

SAC. NEW COT. BOAT $450; INS. TOILET Lge. Wis. lake. Address L P 431, Tribune

REAL ESTATE WANTED.

Apartment Buildings

N. S. R. E. MAN— HAS BONA FIDE CASH buyers for 2-3-6 apts. in Summerdale, Rog. Pk., Evanston, nr. NWRR. Ph. Long. 6667.

Houses.

IN OR NEAR A CHICAGO SUBURB IS A little old house like Grandma used to live in having a spacious old yard. Priv. party has $4,000 to $6,000 for such a place. No new, vacant or subdivision considered. Ph. Div. 7293 before Sun.

WANTED—BARGAIN HOUSE OR LOT IN Park Ridge, Edison, Norwood. 5 or 6 rms.; give complete infor. and price. Quick action; pri. party. Address M G 224, Tribune.

COTTAGE OR HOUSE WITH GAR. AT LEAST 5 rms. between Diversey and Belmont, nr. Broadway. Must be reas. Gifford. Buc. 5427.

WANT EQUITY IN MOD. BUNGALOW WITH HOLC or FHA mtg., in suburb; no brokers. Address L N 472, Tribune.

BRICK HSE.—4-5 RMS. WITH BASEMENT; lge. lot; N. or N. W. Pay cash. Address D P 288, Tribune.

BRICK BUNGALOW, ST. ANGELA'S PARish, Austin. Address D P 271, Tribune.

Miscellaneous.

WE HAVE CASH BUYERS for reasonably priced N. W. Side bungalows apts., business prop.; Logan Sq., Avondale, Portage Park pref. W. STANCZEWSKI. 1352 N. Ashland-avenue. Arm. 2500.

HAVE CASH FOR SOUTH SIDE PROPERTY. Dehning Co. 665 W. 63d. Wentw. 0687.

REAL ESTATE FOR EXCHANGE.

Houses.

YOUR PRESENT HOME, IF CLEAR, ACcepted as dn. paymt. on new brick homes, loc. west suburb. Address L O 294, Tribune.

FOR SALE OR TRADE—RESIDENCE IN Beverly Hills; 3 car gar.; for acreage near Chgo. 139 W. 76th-street. Vin. 0751.

Farms and Acres.

TRADE 160 A. FARM NR. ROCKFORD, ON hi-way; mod. 7 r. hm., bath, elec., for impr. bus. prop. nr. loop. Hay. 0862. A. Murphy.

Vacant.

HAVE HI-CLASS FULLY IMPROVED SUBurban homesites to exchange for equities in all types of bldgs.; can add cash. Address L M 286, Tribune.

Miscellaneous.

NOTICE.

Have you any real estate anywhere in U. S. or Canada, large or small, that you wish to trade? If so, state full details. ADDRESS L P 428, TRIBUNE.

REAL ESTATE LOANS, MORTGAGES.

MONEY.

Home Owners, Builders, and Reliable Contractors. At your convenience. In your home or office. Loans arranged for every home improvement from small repair job to construction of new buildings. No obligation. Prompt service. Write P. O. BOX 10, CHICAGO, ILL.

WE CAN GIVE YOU PROMPT ACTION ON first mortgages on well located brick properties in the Chicago district. We seek both straight or installment mortgages on the lowest terms the property will warrant. BROOMELL BROTHERS, 111 W. Washington-street. Randolph 9121.

— — — 1ST MORTGAGE LOANS — — — LOW COST—LONG TERMS. We have money to make good 1st mtges. on homes. Convenient monthly payments. BELL SAVINGS BLDG. AND LOAN ASSN. 208 W. Washington-street. Fra. 5445.

FIRST MORTGAGE LOANS.

REFINANCING. CONSTRUCTION. On homes. Long term. Low rates. MONEY CORPORATION. 100 N. La Salle-street. Franklin 9400.

1ST MORTGAGES, 4% TO 5% INTEREST, depending on location and security. General Mortgage Investments, Inc., 33 N. La Salle-street. Randolph 3477.

INSURANCE FUNDS AVAILABLE—LOWEST rates residential and income properties. Sharon Mtg. Co., 105 W. Madison. Rand. 5656

HIGHEST CASH PRICES PAID FOR 1ST mortgages on South Side Real Estate. WM. L. SHARP & CO., 237 W. 63d-street.

— — — MORTGAGES — — — DOVENMUEHLE, INC., 110 S. DEARBORN-ST. ANDOVER 2200.

FIRST FEDERAL SAVINGS AND LOAN ASSOCIATION OF CHICAGO. State 4373. 111 South Dearborn.

WILL DISCOUNT FOR CASH. $4,500 FIRST mtg. in good standing. Secured on 6 room brick bungalow. Sheldrake 0899.

PRIVATE PARTY WILL BUY 1ST MTGES. FOR CASH, DEFAULTED OR NOT. REAS. DISC. ADDRESS L O 271, TRIBUNE.

FOUR $500 1ST MORTGAGES ON IMPR. real estate. Pullman 0670 or Vin. 1590.

WE PURCHASE DEFAULTED MORTGAGES bonds. Elliott, 140 N. Dearborn. Cen. 8466

STOCKS AND BONDS.

WE BUY REAL ESTATE BONDS, ASSESSment bonds, mortgages. STERN WEISBURG & CO. 134 N. La Salle. Rand. 1187.

CASH FOR REAL ESTATE BONDS, STOCKS, tax warrants, etc. Continental Discount Corp., 68 W. Washington-st. Rand. 2721.

INDUSTRIAL PROPERTY.

FOR SALE—FINE 3 STORY AND BASEment brick factory bldg. in center of city of 7,000. 25,000 sq. ft. floorspace. Steam heated. Good elec. power available. About 2 A. landscaped grounds along river. Good non-union labor available. Not for garment, shoes, or similar line. Not for rent. To close an estate, $18,000. Also one story factory in town of 1,000. 10,000 sq. ft. floorspace. Steam heated. Cheap reliable elec. power, extra good light, city water, sewer, etc. Lot 168x396 ft. landscaped. No other factory in town. Plenty of good labor. Not for rent. $8,000. Ora A. Avery, Three Rivers, Michigan.

INDUSTRIAL PLANT

and coal yard for sale on Chicago Belt Railway; near elevated station and two car lines in excellent industrial district about 25 min. from loop. Property is ⅓ sq. block; approximately 70,000 sq. ft. fronting two streets and adjoining Belt Railway. Has individual trestle siding. Main building approximately 16,000 sq. ft. one story brick and steel construction with two story office; excellent heating plant; sprinkler system throughout; entire property in good operating condition. ADDRESS L S 422, TRIBUNE.

FLOOR SPACE FOR RENT.

Modern, light, fireproof, elevator, heating and sprinkler systems, railroad siding, truck facilities, yard space. Each floor has about 8,000 square feet. Ideal for light manufacturing or storage. G. S. Ranstead, 701 Beechwood-av., Waukesha, Wis.

FOR RENT—25,000 SQ. FT.; EXCELLENT for light manufacturing or industrial use. Freight elevator, shipping platform, garage for trucks. Location 5 East Ohio, corner State and Ohio, 10 minutes from loop. JOHN E. COLNON & CO., INC., 208 S. LA SALLE-ST. FRANKLIN 5252.

NORTH CENTRAL INDIANA—THREE STY. modern brick, two R. R. sidings; 120,000 square feet, fully equipped for light metal manufacturing for sale or will consider consolidation with responsible firm. Address J J 38, Tribune.

LIGHT MFG.—9,000 SQ. FT.; SHOWROOM and office, sv itch track; price $18,000; $2,000 cash. 6316 Northwest Highway. To inspect call B. F. Stahl. Pensacola 2600.

30,000 SQ. FT. ON I. H. B. TRACK; PRIvate switch; suitable for material yard; 1 story frame building. ADDRESS L L 474, TRIBUNE.

WANT TO RENT—25,000-30,000 SQ. FT.; N. W.; switch track, sprinkled, heavy flrs., 2 stories or more. Diversey 3883.

$200,000 BUYS 151,000 SQ. FT., 2 STORY daylt. bldg.; switch; hvy. fl. ld.; 6 a. land; must sell at once. Address L M 284, Tribune.

CONCR. 2 STORY BLDG.—30,000 SQ. FT., close-in, west; good light, elevator, ht., low rent. Hart & Whetston. State 8270.

RENT 4641 LEXINGTON—6,150 SQ. FT.; mod. fact., light mfr., offices. Canal 7520.

1,000 SQ. FT.—RENT REAS. SUITABLE for light manuf. 1638 North Paulina.

4,000 SQ. FT.—RENT REAS. SUITABLE for light mfg. 1919 Clybourn-avenue.

1,000-3,000 SQ. FT. MFG. SPACES; NR. L.; A.C.-D.C. curr. Chittick, Inc. Ran. 1585.

ON BELMONT—90X125 VACANT NEXT TO corner, $8,000. Pay comm. Bitt. 0084.

33,000 FT. FLOORS; CONCRETE SPKLD. BLDG.; 2 clevs. Ran. 1828.

LOFTS—FOR LITE MFG.; 25X25 25X50 reas. rent; fine light. 3225 Sheffield-av.

WANTED—FACTORY, 10,000 SQ. FT. SO. Side. Stone, 3919 S. Michigan.

9,000 SQ. FT., 2D FL. DESIR. FOR LIGHT mfg. On Broadway, nr. Devon. Rog. P. 6362

WANTED TO BUY

WANTED HAND OPERATED SINGER carpet sewing machine. Al Merkle, 623 S. Adams, Peoria, Ill.

LOANS—PERSONAL AND BUSINESS.

Personal Property and Salary.

Promise-to-Pay LOANS

No Security—No Endorsers. No Wage Assignments.

Just Your Plain Note

Promise-to-pay loans are available to salaried people or wage earners, both single persons and married couples.

In addition, we offer automobile financing and other kinds of loans at the same low cost to any person regardless of type of income.

Loan Cost Reduced

3% monthly on $100 or less and only 2% on balances above $100. Stop in, write, or telephone for details.

COMMONWEALTH LOAN CO.

1887
Fifty Years of Service
1937

NORTH: 4803 Lincoln-av., Room 215. Lon. 3456
LINCOLN BELMONT: 3166 Lincoln-av., Room 224. Bit. 3360
NORTHWEST: 4013 Milwaukee-av., Rm. 307. Avenue 0443
ROGERS PARK: 1791 Howard-st., Rm. 214. Rogers Pk. 0754
GARFIELD PARK: 1 N. Crawford, Room 415. Van Buren 5040
OAK PARK: 139 N. Marion-st., Rm. 204. Village 6886. Chicago phone: Austin 2624
BERWYN-CICERO: 6428 W. Cermak-rd. Berwyn 371. Chicago phone: Lawndale 2882
SOUTH: 6306 Cottage Gr., Rm. 305. Hyde Park 0604
ENGLEWOOD: 749 W. 63d-st., corner Halsted. Eng. 1711

Under State Supervision.

$25 TO $300

On Your Signature Only

QUICKEST AND MOST LIBERAL METHOD.

NO CO-MAKERS. NO MORTGAGES. LOANS GRANTED IMMEDIATELY.

MARRIED OR SINGLE—ONLY YOU SIGN. CONFIDENTIAL—1 TO 20 MONTH TERMS.

Phone Your Request

Immediately Thereafter Call at the Office and Obtain the Money.

LOCAL LOAN CO.

UNDER STATE SUPERVISION.

7 W. MADISON at State. RANdolph 8400. THOS. F. KERWIN, MGR.
1 N. PULASKI [Crawford]. KEDzie 5900. ARTHUR J. SALS, MGR.
8 N. OGDEN at Madison. HAYmarket 4700. JOHN J. O'BRIEN, MGR.
821 W. 63d-st., nr. Halsted. ENGlewood 7800. MILLARD C. WHITE, MGR.
1212 N. ASHLAND at Mil. BRUnswick 3100. WALTER R. TAYLOR, MGR.
4013 MILWAUKEE at Cicero. AVEnue 1400. JOHN J. FLANAGAN, MGR.
4701 N. WESTERN at Leland. LONgb. 2161. PETER J. BURR, MGR.
EVANSTON PHONE: GREENLEAF 8060

BORROW FROM **TOWER** on our new liberal

Signature Only Plan

If you need from $25 to $300 for any purpose See Us Immediately.

Save Money

and time, for we can arrange to take care of your problem instantly and you may take as long as two full years to repay. Of course you can repay the loan as fast as desired and only be charged for the actual time you keep our funds.

3 OFFICES:
28 EAST JACKSON-BLVD. ...... HAR. 5100
6331 S. HALSTED-STREET .... NOR. 3020
4003 W. MADISON-STREET .... VAN. 6464

South and West Side Branches Open Tuesday, Thursday Eves. Until 8 p. m.

TOWER FINANCE CORP.

Friendly Personal Loans $30 to $300

QUICK CONFIDENTIAL SERVICE.

SALARY LOANS

On Your Own Signature

Also Furniture Loans. Automobile Loans.

EASY PAYMENT SCHEDULE. 1 TO 20 MONTHS.

For almost half a century we have been rendering a friendly confidential and liberal loan service.

Phone Central 4733

C. C. ERD

[ESTABLISHED 1888.]
7 S. Dearborn-st., Room 916.

QUICK SERVICE FOR ALL KINDS OF LOANS

OUR RATES COMPARE WITH ANY.

Why not come to the ONE place that can take care of you regardless of the type of loan you wish to make.

Personal Service.

A private friendly service to the individual who needs money AT ONCE. We make loans with or without co-makers or on furniture, stocks, bonds, salary, etc. $30 TO $300. LONG TIME PAYMENTS.

L. T. BAKER & CO.

Under state supervision. 30 W. Washington, Room 1407. Ran. 0038.

WE HELP THE MAN WHO NEEDS A LOAN. Loans from $25 to $300. Salary, Furniture, Auto Loans. T. B. WARD, INC., 8 S. Dearborn, Room 408. Randolph 2060.

LOANS ON JEWELRY.

Diamonds, Watches, Silver, Bonds, Stocks, Oriental Rugs, Instruments, etc. Highest Valuations. Rates Low as 1%. MEMBER Chicago Assn. of Commerce. CHICAGO LOAN BANK. 37 S. WABASH [Cor. Monroe]. 3D FLOOR

JEWELRY LOANS

Quickly Obtained. Lowest Rates. No Time Limit. No Investigation. A Most Refined Service. ILLINOIS STATE PAWNERS' ASSN. 140 N. Dearborn [corner Randolph]. 2d floor

AVERAGE MONTHLY COST ON $100 loans is less than $1.75. Accommodation Loan Co. 140 N. Dearborn-st. State 6600.

CASH FOR EVERY NEED—ANDOVER 2121 TRUSTEES SYSTEM. 201 N. WELLS-ST.

LOANS—PERSONAL AND BUSINESS.

Personal Property and Salary.

LOANS on YOUR Signature

NO WAGE ASSIGNMENTS. NO ENDORSERS. NO WAITING.

REDUCED RATES

HOW YOU CAN BORROW.

1. If you can make monthly payments you can qualify for a loan.
2. You do not need co-makers or endorsers.
3. No inquiries made of employer or friends.

HOW YOU CAN REPAY.

1. Payments on all loans are small. For example, payments on a $200 loan are $10 per month plus interest charges on a 20 month schedule.
2. Monthly rate is 2% on the balance above $100. 3% on $100 or less. This is substantially less than the lawful maximum—on loans over $100.

18—CONVENIENT LOCATIONS—18

28 N. Clark, Room 253.		Franklin 0888
105 W. Madison, 14th floor.		Franklin 0884
77 W. Washington, 10th floor.		State 0151
100 W. Monroe, 7th floor.		State 1777
1737 Howard-st., 2d floor.		Rogers Park 8820
4753 Broadway, 11th floor.		Longbeach 7163
1951 Irving Park, 2d floor.		Buckingham 1006
2800 Milwaukee-av., 5th floor.		Capitol 3440
4710 Irving Park, 2d floor.		Pensacola 4570
6255 S. Ashland, 2d floor.		Hemlock 4510
2355 W. 63d, 2d floor.		Republic 4472
841 E. 63d, 4th floor.		Plaza 8360
6856 S. Halsted-st., 2d floor.		Englewood 5534
9204 Commercial-av., 3d fl.		So. Chicago 0103
11106 S. Michigan, 2d fl.		Commodore 3880
4010 W. Madison, 4th floor.		Kedzie 0704
Cicero, 6012½ Cermak-rd.		Cicero 6400
Oak Park, 1140 Lake, 3d floor.		Euclid 503

HOUSEHOLD FINANCE CORPORATION.

Hear Edgar Guest Tuesday eves., WLS.

LOANS COST LESS!

GET THESE FEATURES.

Borrow on your own note.
Single and married people welcome.
You get full amount of loan.
No delay: get your cash immediately.
Easy payments to fit your purse.
Reduced rates. Our monthly charges are only 3% on $100 or less, 2% on balances above $100. Let us explain how the cost gets less and less each month.

We do everything to make borrowing simple and repayment easy. Come in today.

PERSONAL FINANCE COMPANY

UPTOWN—PERSONAL. 4554 Broadway, 2d floor. LONgbeach 4082
NORTH—PERSONAL. 4770 Lincoln-av., 2d fl. LONgbeach 1321
IRVING PARK—PERSONAL. 3982 Milwaukee-av., 2d fl. PALisade 0989 [Over Art Thompson's Clothing Store.]
WICKER PARK—PERSONAL. 1954 W. North-av., gr. fl. BRUnswick 2850
AUBURN PARK—PERSONAL. 757 W. 79th-st., 2d floor. RADcliffe 8228
WOODLAWN—PERSONAL. 841 E. 63d-st., 3d floor. HYDe Park 1472
MARQUETTE PARK—PERSONAL. 2403 W. 63d-st., 2d fl. REPublic 7229
GARFIELD PARK—PERSONAL. 4010 W. Madison-st., 2d fl. NEVada 2134
OAK PARK—PERSONAL. 1040 North-blvd., 2d fl. VILlage 6840
BERWYN-CICERO—PERSONAL. 6346 Cermak-rd., 2d fl. BERwyn 666
EVANSTON—PERSONAL. 708 Church-st., 2d floor. GREenleaf 6081

Listen to "YOUR UNSEEN FRIEND" AT 4 P. M., C. S. T. Every Sunday, Station WBBM.

LOANS AT Reduced Rates

New—Simplified Service

Loans Made Quickly, Privately, on Your

Own Signature

FAMILY LOANS are EASY TO GET, EASY TO REPAY.

Compare Our Monthly Charges!

3% on $100 or less; 2% on amounts over $100.

WHY PAY MORE?

SEE US FIRST.

FAMILY LOAN Corporation

202 S. STATE-STREET
3D FL., CENTURY BLDG.
WABASH 2994.

SALARY AND AUTO LOANS UP TO $300

Including Civil Service Employees.

30 W. Washington-st.	Franklin 8924
6317 S. Halsted-st.	Englewood 4010
7 South Crawford-av.	Nevada 7060
1548 Belmont-av.	Wellington 6700

IMPERIAL CREDIT COMPANY.

MONEY ON ANYTHING OF VALUE. Federal State Pawners, 5 S. Clark-street.

Business Loans.

$300 TO $50,000

On fixtures and equipment of Factories, Laundries, Restaurants, Meat Markets, Hotels, etc. Also on Accounts Receivable. FOR RELIABILITY DEAL WITH OLDEST ESTAB. IN CHGO.

NO ENDORSERS—TERMS TO SUIT. Prompt attention to inquiries from Michigan, Indiana or Illinois on loans of $2,000 up.

F. BOLAND, 215 W. RANDOLPH. FRANKLIN 1966.

$250 TO $50,000

To Factories, Printing Plants, Stores, Laundries, Rmg. Hses., Bakers' Autos, Restaurants, Machine Shops, Trucks. On Machinery, Fixtures, and ACCOUNTS RECEIVABLE. REFINANCE YOUR PRESENT BALANCE Lower than Usual Rates. EASY TERMS. NO CO-SIGNERS. A Call will bring Representative.

National Acceptance Co.

111 WEST MONROE. CENTRAL 5532

— — — — BUSINESS LOANS — — — — Easy terms. $300 up. Phone; we will call. Century Fin. Co., 100 N. La Salle. Cen. 6661

FINANCIAL SERVICE.

HEIRS—WE BUY AND LOAN ON YOUR interests. Probate Finance, 155 N. Clark-st.

MONEY FOR YOUR DOCTOR BILLS. Professional Acceptance Co. Fra. 2091.

DOGS, CATS, BIRDS, POULTRY, ETC.

Dogs.

— — — KENNELS SELLING OUT — — — Waukegan-rd., 2 mi. n. Milwaukee-av. Pups, grown dogs, all brds., $1 up. Mor. Gr. 1760

MIXED PUPS $1; SHEPS $8; FOX TERR $5. Wires, Scots, Cocker Span., Springer Span., Bostons, others. 2413 W. North-av.

SELLING OUT. NO REAS. OFFER REfused. 200 to pick puppies and grown; will trade; all breeds. 524 N. Cicero-avenue.

Poultry.

POULTRY SUPPLIES AT SAVING UP TO 25% for quick sale of large stock. Many bargains. Bussey Pen Products Co., 1500 S. Western-avenue, Chicago.

BUSINESS OPPORTUNITIES.

Businesses For Sale.

APT. HOTEL—57 APTS., FURN. NETS $700, $10,000 c. req. De Woskin, Sta. 9891

BAKERY—EST. 20 YRS. MODERN; GOOD location. Reas. price. 3756 N. Lavergne.

BARBECUE — RED HOTS — HAMBURGER shop; good loc., well estab., good fixt.; cheap rent., $600; must sell. Irving 2078.

BARBER AND BEAUTY SHOP—ALSO FIXtures; new, used. PAIDAR, 1120 N. Wells.

BARBER SHOP—RENT $30. SACR. ACCT. illness. 3561 Armitage. Bru. 3618.

BEAUTY SALON—COMPLETE, MODERN, newly equipped; downtown; wonderful opportunity if taken at once at Rockford, Ill. ADDRESS J J 37, TRIBUNE.

BEAUTY SALON—LOOP.

Outstanding location; worth $6,000. Will sac. to sell, pty. Address L O 65, Tribune.

BEAUTY SHOP—UPTOWN DISTRICT; MODern equipment; established 4 years; price and rent reasonable; good reason for selling. Briargate 4393.

BEAUTY PARLOR—FOR SALE—SUPPLIES, equipment; cash, easy terms. Catalog sent. GIBBS & CO., 21 S. WABASH-AVENUE.

BEAUTY SHOP—EST. BUSINESS, STEADY clientele; gd. income; mod. equipment. Call Rog. 5247, Apt. 303 before 10 a. m.

BEAUTY SHOP—FOR SALE OR RENT. Back of barber shop. Reas. 1974 E. 73d-st.

BEAUTY SHOP — ESTAB. BUS.; RENT reas.; leav. city. 6303 Kimbark. Dor. 8882.

BEAUTY SHOP—BUSY PERM. WAVE location; mod.; other bus. Greenleaf 9778.

CAFE—ATTRACTIVE; NORTH SIDE, BUSY section; dancing; 2 bars. Bargain. By appt. only. Address L P 291, Tribune.

CANDY, 16 FT. FOUNTAIN, CIGARS, ETC. Est. corner across from community park; low rent, heated, reas. 5500 Lawrence.

CANDY STORE—NEXT THEATER. SO SHR. 1944 E. 71st. Dor. 7790. 12 to 4 p. m.

CANDY ROUTE—20 MACHINES, HERSHeys. S W. side. Sacr. for cash. Ken. 6088.

CANDY-GROCERY—$185 BUYS; RENT $10; rooms; big barg. 4206 Wentworth-avenue.

CANDY, SCHOOL SUPPL., FOUNT.—OPP School, est. 11 yrs. 2712 Pratt. Bri. 8331

CANDY STORE, SCHOOL SUPPLIES, lunches; $225; rent $20. 414 W. 69th-st.

CANDY, HOT DOGS—SCHOOL STORE, $15 rent; $650, ½ cash. 3140 N. Greenview.

CIGAR AND CANDY STORE—COR. LOC.; fully equip. and stocked, 3 liv. rms., bath. Must see to apprec. Sac. 2235 East 75th-st

COAL AND WOOD BUS. ALSO GAS SAW and dump truck. 3160 Elston-avenue.

.... COSMETIC BUSINESS ....

KITTY DAVIS BRAND.

Will sell my cosmetic co. for $10,000 owing to other business interests. Beautiful package line endorsed by famous dermatologists. Estab. 9 years. See Kitty Davis Cocktail Lounge, 245 S. Wabash-avenue.

DELICATESSEN — LOC. IN HOTEL APT. bldg., in Hyde Park. Full stock; mod. fixtures. Estab. bus. Sacrifice on acct. of illness. Priv. own. Address L O 248, Tribune.

DEL.-GROC.—OWNER 3 YRS.; WILL EQUAL $50 wk. salary; rent $32.50 with 4 room flat, bath. No compet. Thickly settled nghbd. $700, tms. 1302 Byron-st., nr. 3900 N. Clark.

DEL.-GROC.—OLD EST. CAN EASILY DO $1,000 mo. Rt. $30. Stm.; sm. flat. $750. Tms. 2001 W. Pensacola, Block S. Montrose.

DEL.—EST. BUS, FINE LOC. CHP. RENT. Liv. rms. Sac. Barg. Terms. 4122 N. Drake.

DRESS SHOP—A1 LOCATION; ESTABLISHed 8 years; cheap; leaving city. Address L O 433, Tribune.

DRUG STORE FORECLOSED—CHATTEL mtge; fine stock, fixt., with 24 ft. lunch., fount. Best offer takes it. Del. 7773.

FOOD SHOP—SCHOOL STORE—LUNCHES. Best of its kind. Estab. 12 years, same owner. Hotel bldg.; across large public school. No compet. Full stock and equip. Elect. fountain and refrig. Requires active, ambitious people. Good business year round. Phone Sheld. 2351 or 2698.

FRUIT AND VEGETABLE MKT.—SOUTH Shore district; doing good bus.; must sac.; very reas. price. Phone Regent 3250.

GARAGE—EST. BUS.; 50X115; SELL OR rent. Address D P 284, Tribune.

GAS STA.—PUMPS 9,000 MONTHLY. NO night or Sunday work. Price right. Also small garage and gas sta.; steady bus. Price right. See Kane & Co., 828 N. State-st.

GAS STATION—NEAR MARKET. CHEAP rent. $200 security on lease. Closed on Sunday. Good location. Berkshire 3563.

GAS STATION—MAIN THOROUGH.; REAS. rent. Apply 5559 Roosevelt-road.

GAS STATION-REPAIR SHOP—LVG. QUARters opp.; for mech. Spaul. 3054.

GAS STATION—$250 WILL HANDLE. Good location. 5835 W. Grand. Berk. 6147.

GAS STATION—ESTAB. BUSINESS. BARgain. Address M L 492, Tribune.

GAS STA.—SHELL; HOME TRADE; WILL clear $35 wk.; $250 plus mdse. Bou. 5643.

GIFTS GREETING CARDS, TOYS, CANDY, sch. supp.; nr. sch.; will sacrifice. Leaving city account health. 1126 Thorndale-av.

GROCERY AND MEAT MARKET—ESTABlished 10 yrs., fine business. Sacrifice, can't handle. 2209 Lake-st., Melrose Park.

GROCERY STR.—FULLY EQUIPPED, MUST sell on account of illness; very reas.; call 5-7 p. m. 2445 W. Harrison.

GROC., DEL.—STM. HT., RENT $35; SACR. for cash; lvg. city. Berk. 1262. Liv. rms.

HAMBURGER, CHILI — COMPL.; ½ BLK. Portage Pk. and Spencer Coals ball park; reas.; have other business Kildare 7889.

HAMBURGER, CHILI AND LIGHT LUNCH —Good location; $500. 1002½ Belmont.

HOTEL AND TAVERN—SELL OR RENT very reasonable. 9921 Ewing-avenue.

LUNCHROOM—UP-TO-DATE, WITH 6 RM. apt. above, h. w. ht., very low rent. No reasonable offer refused. Owner has other business. 217 E. 26th-street.

LUNCH-HAMBURGER-ICE CREAM—SACR. for cash. Rent $25. 1723 Jonquil-terr.

MFG. BUSINESS [AUTO ACCESSORIES]—going concern; must sell due to lack of capital to put out orders. Sacrifice for $2,500 cash. Address L O 61, Tribune.

MEAT MARKETS—TWO FIRST CLASS 3 man and 4 man shops; have long term leases. Loc. on East 79th-st.; estab. 5 years. Compl. equipt. Selling because of illness. Address C T 64, Tribune.

MEAT MKT.—2 8-FT. MOD. WHITE PORC. refrig. counter, 8x10 cooler and coil, Frig. ice mach., 2 scales, slicer, grinder. Terms. 2740 Central-st., Evanston, Ill., or State 3488.

MILK ROUTE, RETAIL, INCLUDING FACtories. Quick disposal. Cash or terms. ADDRESS L A 218, TRIBUNE.

MILL'RY SHOP—MOD. FIX. EST. BUS. EX. S. S. loc.; reas. Address M L 533, Tribune.

MILLINERY SHOP—EST. 7 YRS.; EXC. clientele. Leaving city. Edgewater 2925.

PRES. PHARMACY—RX. ONLY; WELL established; forced to sell acct. demand other business; cash price $2,500. Gentile. West side. Address L O 211, Tribune.

POULTRY STORE—ACCOUNT SICKNESS; reas.; estab. 4 yrs. 2451 W. 59th-street.

RESTAURANT, SOFT DRINK, AND OIL station fully equipt. on corner 2 highways where 14,000 people pass Sundays, 7,000 daily. 6 towns radius 30 miles, total population 150,000; excellent opportunity man and wife; do marvelous business. Reasonably priced, terms. Address M L 488, Tribune.

RESTAURANT—SO. SIDE; SEATS 34; LOC. bet. 2 lge. theaters. Guarantee $650 business. Sell acct. sickness. No agents. ADDRESS L P 290, TRIBUNE.

RESTAURANT AND DELICATESSEN—ALL modern equipment; good location; well established. Rent $75. 11312 S. Michigan-av.

REST.—W. S. TRANSFER COR.; GOOD bus.; all electric refrig.; will sac. account sickness. Address L A 219, Tribune.

RESTAURANT—SEATS 50, IN LGE. BLDG. near loop. Address D P 420, Tribune.

RESTAURANT—TRANSFER COR.; GOOD business; small down payt. 1533 E. 75th.

ROOMING HOUSE—18 ROOMS, ELEGANT, compl. furn. Income $275 mo. Rent only $60. Excellent trans. 7046 Stony Island.

RMG. HSE.—47 WELL FURN. RMS.; SO.; most apts. rt. $175 mo.; pr. $3,500 cash. Steinbock & Alexander, 160 N. La Salle-st.

RMG. HSE.—21 R., RT. $110; HEAT FREE. $1,000 req.; 12 rms. N. State. Pr. $650. CAPPS CO., 61 W. Schiller-st. SUP. 6160.

RMG. HSE.—30 RMS. ALL RENTED; NR. Jackson Pk.; all tr.; $1,900. 6204 Harper.

RUG CLEANING PLANT AND TRUCK—Established bus.; reas. Lincoln 6397.

SCHOOL STORE—SERVE LUNCHES. RT. $25; 5 liv. r. 8060 Vincennes. Rad. 0597.

TAILOR SHOP—DESIRABLE LOC.; MUST sac. acct. ill health. 1108 Balmoral.

TAVERN—AMAZING SACRIFICE; FULLY stocked; going business; well located. Some bargain. KANE, 828 N. State-street.

TAVERN—8011 COTTAGE GR.-AV.; WELL equipped; good location. Vin. 1179.

TAXICAB AND BUSES—9 CABS, 2 SCHL. buses, 1 truck with mail contr.; in Chgo. sub. town; gar. with storage will pay rt.; $1,800 cash. Yellow Cab, Glen Ellyn.

TEA ROOM FOR RENT OR SELL TO RELIA. party. Furnished. Only one in heart of city of 100,000. Oppor. for a man or woman with capit. and exp. Owner of bldg will consider partner to invest and manage. S. G. STRATIGOS. 114 No. Michigan-st. S. Bend, Ind.

WOOD WORKING PLANT—WELL EQUIPT., or will consider partner with finances. Will stand rigid investigation. Address L O 250, Tribune.

FOR SALE—THE SOUTH'S BEST equipped auto rebuilding plant and general garage. 1936 volume better than $60,000. Stand rigid investigation. Ill health. P. O. Box 2404, Miami, Fla.

$2,500 CASH BUYS GOING BUSINESS—now selling its auto. product in Chicago area to Federal and State gov'ts, public utilities and large commer. fleets. Show profit last year. Under aggressive, cap. management. Profits can be greatly increased. Good reason for selling; no brokers. ADDRESS L S 234, TRIBUNE.

IF THE KIND OF STORE OR BUSINESS you want to buy is not offered for sale today why not advertise in the Business Opportunity Wanted Column? Stop in today at the Tribune Want Ad Office, Madison and Dearborn-streets, or call Superior 0100. Ask for an Ad Taker.

Partnerships and Investments.

WE NEED 12 MEN—ABLE TO PURCHASE latest model C-60 International tractors at big discount. Moderate down payment. Convenient terms. To pull our trailers on attractive 2 yr. contract. See, write or phone R. E. Hitchcock, 2908 W. Taylor-st. Van B. 3145.

BUSINESS OPPORTUNITIES.

Partnerships and Investments.

CAPITAL WANTED.

Established business with growing pains. Needs additional finances to develop new sales plan that will increase volume 3 to 4 times and reduce operating costs. Future unlimited. Earning possibilities 20% or better. $15,000 or more required. Investment secured. Legitimate. Full details on interview. Gentile. No brokers. Address L P 293, Tribune.

PARTY WANTED WITH $3,000. GENTILE. Mail Order Business. Investment should pay double first year. Handle own money. Address D P 553, Tribune.

MAN FOR VENDING MACHINE ROUTE—Hershey bars, Wrigley gum, etc.; $7.95 per unit. Located Stone Bros., 800 S. Sibley-st.

COLLECTORS — NEW CANDY MACHINE, full or part time. $50 up; starts permanent larger earnings. 30 N. La Salle. R. 726.

I.C.-5C PEANUT GUM, CANDY MACHINE —Routes established. $100 and up. Good loc. Burel & King, 30 N. La Salle, Rm. 415.

Business Equipment.

MUST SELL THIS WEEK—COMPL. TEA RM. fixt. Incl. kitch.; refrig. Kenwood 3863.

Distributors.

EXCEPTIONAL, EXCLUSIVE FRANCHISE available man or woman. Must be financially responsible. No triflers. Give phone. ADDRESS L N 371, TRIBUNE.

Concessions, Locations, and Leases.

GARAGE AND SUPER FILLING STATION for rent with equipment. Fine location. March 1. Frank Tessmann, 302 E. Capitol-drive, Hartland, Wis.

FOR RENT—PART OF OUR LUMBER YD., 5 car track capacity. Wallace Lumber Co. 2137 Clybourn-avenue.

TAILORING-CLEANING-FURRIER — OLD est.; leaving city. 5708 N. Western.

WOMEN'S READY TO WEAR SHOP LOCAtion; low rent. Address M J 98, Tribune.

FOR RENT—FULLY EQUIPD. SMALL MAchine shop; reas. So. Side. Canal 1312.

Wanted.

BARBER SHOP—3 OR 4 CHAIRS, WORKing or with beauty shop. Give full particulars. Address L P 287, Tribune.

LIVE REAL ESTATE CONNECTIONS TO co-operate with us on all kinds R. E. bus. Cecil Runyan Inc., Paw Paw, Mich.

GENT, 33, HAS $1,000 AND SERVICES to invest in small apt. bldg. or going business. Address D P 176, Tribune.

WILL PAY CASH FOR STORES OR STOCKS OF MERCHANDISE. L. GOODMAN, 672 WEST ROOSEVELT. CANAL 8625.

BREAD SALESMAN—15 YRS', 1 CONCERN. Invest $500 in legit., rel., going bus.; have car. 4443 Greenwood. Monarch.

GAS STATION—NORTH OR NORTHWEST side; supertype preferred. Shel. 1801.

HOME FURNISHINGS WANTED.

FAIRFAX 2835

PHONE McLAUGHLIN.

WE PAY MORE. USED FURNITURE. RUGS, ETC. ENTIRE CITY SOLICITED

KEDZIE 1300

We pay more cash than any dealer for furniture, rugs, sewing machines, grand pianos, etc. Call us. Odd pieces or entire flat.

LAWNDALE 0828

Need furniture, rugs, grand pianos, etc. Call anywhere. EVENING PHONE CRAWFORD 4328.

LAKE VIEW 1071.

NORTH SIDERS PHONE US. Just starting business. Highest cash paid for several pieces or entire flats. Call day or nite.

PHONE ROCKWELL 6900.

BEST CASH PRICES FOR FURNITURE, RUGS, SEWING MACHINES, AND GRAND PIANOS.

WARNING — DON'T SELL YOUR FURN. before first getting our prices. Phone Lawndale 4300. Day and night service.

PARTY NEEDS FURNITURE, RUGS, GRAND piano, linens, paintings, dishes. Lon. 4110.

STARTING BUSINESS—NEED FURN., RUGS immed. Your price. Kedzie 1824.

WANTED — 4 ROOMS FURNITURE AND rugs for cash. Call Wentworth 5181.

SUNNYSIDE 6000—NEED USED FURN. and rugs at once. Will pay your price.

ROCKWELL 0901—WILL PAY YOUR PRICE. Need furniture, rugs at once.

FOR LGE. APT.—WISH TO BUY GOOD furn., rugs, grand piano. Edgewater 1307.

HOUSEHOLD APPLIANCES.

Electric Refrigerators.

CLOSE OUT '36 REF.—ALL STANDARD makes; new 6 ft. I. C., $69.50; recond. bargs. Frig. $49; Westghs., $59; Electrolux, $49; G.-E., $69; Norge $49; Kelv. $39. 2751 Milwaukee. Evs. 10; Sun. 11-4.

RECONDITIONED REFRIG. OF NAT'LY known makes, includ. Frigidaires, G. E.'s, Norges, etc., from $35 up. Like new. Guar. 220 W. HURON-ST. OPEN SUNDAY.

BIG SAVINGS ON RECOND. REFRIG.—NAtionally known makes, $39.50 up. Like new; guaranteed. 766 W. Jackson. Open Sun.

Stoves.

CLOSING OUT ALL 1936 RANGES—TABLE top range, formerly $49.50, now $29.50. Also on sale: Detroit Jewel, Crown, Universal, Edison Warehouse, 766 W. Jackson.

CLOSING OUT 100 NATIONALLY KNOWN table top gas ranges as low as $29.95. Easy terms. Open eves. 601 W. Washington.

JEWEL TABLE-TOP GAS RANGE, $25; new. Open eves. and Sun. 621 W. Jackson.

Vacuum Cleaners.

FACTORY REBUILT VACUUM CLEANERS; guaranteed. Phone Miss Arlen, State 0571.

VAC. CLEANER—VERY LATEST MODEL; cost $89; for quick sale, $15. Eng. 2672.

HOOVER—$9.50. LIKE NEW. 4613 Lincoln-avenue. 1st. floor.

USED HOOVER—LATE MOD., 541 BEATS. $9 with attchs.; was $77. Normal 6181.

$77 USED HOOVER MOD. 541, $25; $89 sanit. syst., $35. 6701 Perry, 1st apt.

Washing Machines.

. . . . . ONLY 50C A WEEK . . . . . Rent new 1937 Norges or Maytag washers. Apply rent on purchases if desired. RAVENSWOOD 3000.

MAYTAG OR THOR WASHERS, $25. MANY others, all recond., 1936 models on sale. Edison's Whrse., 766 W. Jackson. Open eves.

CLOSING OUT 55 NATIONALLY KNOWN washing machines as low as $29.95. Easy terms. Open eves. 601 W. Washington.

THOR WASHER OR IRONER—RENTED 50C a week. 3448 North-avenue. Albany 0140.

MAYTAG AND THOR—ROUND TUB. $22 Rec. Terms. Open eves. 621 W. Jackson

Miscellaneous.

ELECTRIC MANGLE, PRACT. NEW. REAS. 6631 S. Green. Normal 0535.

MUSICAL INSTRUMENTS.

Pianos and Players.

ANNUAL FEBRUARY CLEARANCE SALE AT WORLD'S LARGEST PIANO FACTORY. Many used, rebuilt grands, $125 to $275. Other gr. pianos, many makes, $275 to $325. $2 WEEKLY BUYS A GRAND PIANO. Used uprights, several styles and sizes, $25. KIMBALL FACTORY, 2611 S. CALIFORNIA. FACTORY OPEN 9 A. M. TO 4 P. M.

WE WILL TRANSFER TO RESPONSIBLE party a $612 credit paid by customer on apt. grand piano. Just continue payments of $2 a week to pay small balance due on account. See or phone Mr. Pierce, Wabash 6900. OPEN TONIGHT UNTIL 9. BALDWIN PIANO CO. 323 S. WABASH.

GRAND PIANO—FLOOR SAMPLE; APARTment size; fully guaranteed; real bargain; terms; $2 weekly; reduced to only $245. P. A. Starck Piano Co., 16 N. Michigan-av.

PIANOS — SMALL UPRIGHT, USED; EXceptional value. Will accept terms, $1 per week. Now only $45. Brent Music Co., 228 S. Wabash-avenue.

CALL SEELEY 3376. MISS E. ADDIS wants GRAND or small UPRIGHT PIANO from private party.

RECONDITIONED MASON & HAMLIN, Conover, Steinway and Baldwin grands; $495 up. Cable Piano Co., 303 S. Wabash-av.

$2 MONTHLY RENTS SMALL UPRIGHT TO careful party. 28 E. Jackson, cor. Wabash. RALPH C. BRANCH. Phone Harrison 5854.

CHICKERING SPINET—100 YEARS OLD; A1 playing cond. Rare antique, only $175. WYMAN'S, 604 Republic Bldg., 209 S. State.

4 GRAND PIANOS, BARG., $125 TO $165. Empire Whse., 5153 Cottage Grove.

SACRIFICE MASON & HAMLIN GRAND piano; like new. Fine tone. 6242 W. Grand.

BEAUTIFUL CONOVER GRAND — LIKE new; cheap for cash. 6725 S. Ashland-av.

USED GRAND PIANOS—A1 COND., $85, $125, $195 up. Wurlitzer, 111 S. Wabash.

SACRIFICE BEAUTIFUL APT. GRAND—Like new. $150 cash. 5408 W. North-av.

STEINWAY GRAND—MODEL M; BARGAIN. MOIST PIANO CO., 8th Flr., 209 S. State.

WANTED—STEINWAY OR WELL KNOWN make grand. Pay cash. Mansfield 5876.

BALDWIN GRAND—A1 CONDITION; BEST offer. Victor Warehouse, 4809 W. Lake.

WANTED — USED GRAND PIANO, FROM private family for cash. Merrimac 7916.

BEAUTIFUL GRAND PIANO—STANDARD make; must sell; $150 cash. 6512 N. Clark.

STEINWAY GRAND PIANO FOR SALE — Leaving city. Phone Dorchester 2417.

WANTED—USED GRAND PIANO FROM PRIvate party for cash; no dealers. Ked. 0556.

Accordions.

PIANO ACCORDIONS — ASK FOR PRICE list No. 301T of rebuilt and demonstrator piano accordion bargains; terms and lessons. Chicago Musical Instrument Co., 309 South Wabash. Harrison 4884. Open evenings.

PIANO ACCORDION—120 BASS, NEARLY new. No reas. offer refused. Div. 8131.

Wind, String, Etc.

B FLAT TENOR SAX.—JUST PADDED AND plated, sac. $50. Address L O 212, Tribune

BUILDING MATERIALS.

Lumber.

— FOR NEW AND USED LUMBER SEE — LOUIS MEITUS LUMBER CO. 3800 S. Western-avenue. Lafayette 0074.

HOME FURNISHINGS.

(See Also Household Appliances.)

Furniture and Dept. Stores.

Grand Rapids Factory and Furn. Mart Samples TO BE "CLOSED OUT" AT ½ COST

OPEN EVENINGS.

Coffee, End, Cocktail, Occas. Tables, Commodes, Lamps, Smokers	$ 1 to $ 8
Occasional, Boudoir Chairs	3 to 9
Comfortable Lounge Chairs	6 to 15
Desks and Bookcases	7 to 10
2 pc. Parlor Sets	18 to 90
Davenports and Love Seats	15 to 49
3 pc. Bedroom Sets	19 to 85
TWIN BEDROOM SETS	35 to 90
7, 8, 9 pc. Dining Room Sets	25 to 95
5 pc. Dinette Sets	6 to 24
TWIN STUDIO COUCHES	8 to 25
Wood Beds, Twin and Full Size	5 to 19
Coil Springs, all sizes	2.50 to 12
Odd Dressers, Chests, Buffets, Dining Tables, China Cabinets	6 to 12

RUG BUYERS, ATTENTION!

9x12 Colonial, Moderns, Persian and Chinese designs	$ 7.75 to $45
9x12 solid tone and twist weaves	13.50 to 39

TWO SHOWROOMS.

201 E. OHIO

1 block east of Michigan at 600 North. Second Floor. Delaware 9020.

4750 Washington

AT CICERO-AVENUE. COLUMBUS [illegible]

471 E. OHIO-ST.

Corner Lake Shore-dr., at the Lake. OPEN EVENINGS TO 9 P. M.

Furniture Mart Samples from January Furn. Show.

SAVE 40% TO 60%.

Only Better Grade Furniture Shown.

2 Piece Living Room Sets	$29 to $99
3 Piece Bedroom Sets	$22 to $99
7-8-9 Piece Dining Room Sets	$39 to $99
5 Piece Dinette Sets	$ 9 to $29
Occasional and Lounge Chairs	$ 3 to $19
Secretary and Kneehole Desks	$12 to $39
Only better grade Studio Couches	$15 to $29
Odd Beds, Springs, or Mattresses	$ 5 to $12
9x12 Rugs	$ 7 to $79

HUDGIN. Terms arranged. Del. 5824.

PINK FURNITURE CO.

Factory Distributors.

Closing out factory samples at ⅓ price.

$69 and $79 Parlor Sets	$32
$75 Walnut Bedroom Sets	$35
7-8-9 pc. Dining Room Sets	$37
9x12 Velvet Wilton Rugs	$16
5 pc. Oak Breakfast Set	$12

4535 WASHINGTON-BLVD.

Open every eve., 10 p. m.; Sunday 5 p. m. CREDIT IF DESIRED.

LINOLEUM LAID FREE.

Armstrong inlaid cemented in $1.10 yd. Senner, Vict. 2894. 2940 Wentworth. Op. Sun.

3 RMS. USED FURN., $50; $1 DN. A. B. C. Storage. Retl. Dept. 2525 Madison. Op eve.

Central.

1,250 YD. CARPET, 800 YD. LINO. STORE home, off. stair. Cheap. Dir. Drexel 4676.

SACR. BEAU. DINETTE SET, LAMPS, chairs. Also East Mink coat. Rand. 4816.

South Side.

7090 COTTAGE GROVE-AV.

[Cor. 71st and South Chicago-av.] SALE OF FACTY. WHSE. SAMPLES.

Parlor Sets $39	Dining Room $39
Bedroom Sets $39	9x12 Rugs ....$19 up

3½ R. comp., $149; worth $400

2 YEARS TO PAY. OPEN EVES. 10 P. M.

GIGANTIC RUG SALE.

Big selection; 4x6, 6x9, 8x10, 9x12, 12x15, 12x21, $10 and up. Broadlooms, all colors, $27.50. 9x12 Friezettes, all colors, $34.50 up; small rugs, $1 up. Klever Shampay Kleaners, 4633 Cottage Gr. Op. Tues., Thu., St. eves.

1,500 Yds. Showroom Carpet

From Amer. Furniture Mart, 45c yard; for Hotels, Stores, Offices, Showroom, Tavern, Stair-Hall Runners, etc. Wholesale, retail. GROVE RUG CLEANERS. 6738 COTTAGE.

8 PC. DUNCAN PHYFE DINING RM. SET, wal. or mah., $189 value, only $99.50. DUNN BROS. WAREHOUSE, INC., Retail Furn. Dept., 6714-16 Cottage Grove. Open Sunday, 10 to 5; evenings to 9:30.

$850 4 ROOM OUTFIT, $249.

Everything complete, including rugs. Must see to appreciate; sell all or separate. GOODMAN'S, 6821 S. Halsted-st. Open eves.

NEW IMPORT., DOMES. RUGS, $15-$20-$25. All new parlor, bedr., din. sets, $29-$39; 3 rms. furn., $125; 4 rms. de luxe, $175; tms. RAPP STORAGE & FURN., 5746 S. Ashland.

50 MAHOGANY TWIN BEDS, COMPLETE with Beauty-rest innerspring mattresses, box springs. 4715 Cottage Grove-avenue.

MUST SAC. BEAUT. LIVING RM. DIN., 2 wal. bedrm. sets., rugs, lounge chr., etc., 6 rms.; sep. Baird Furn., 6068 Stony Isl., apt. 1.

NO MONEY DOWN. EASY PAYMENTS. 3 ROOM OUTFIT, $99. ALLIED STORAGE, 4312 COTTAGE GROVE.

$2 PER WK. PAYS FOR 3 RMS.—GORgeous par., din., bedr., rugs, etc.; complete $125. ATLAS. Open eve. 6140 Cottage Grove.

COMPLETE 4 RMS., $169—TERMS, $2 PER week. Thousands of furn. and rug bargains. Nelson Bros., 6910 Cottage Grove-av.

3 RMS. MODERN—COMPLETE .... $139 Parl., bdrm., din. sets, $29.50, rugs $9-$39. CITIZENS. 6226 Cottage. Open Tonight.

GENUINE 9X12, 3X6 CHINESE RUGS; Living, dining, bedrm. furn. Terms to reliable party. 235 W. 63d-st. Open eves.

—— FURNITURE MART SAMPLES—— Open eves. 6047 S. HALSTED. Easy terms.

4 RMS. FURN., $119—$1 DOWN, $1 WEEK. SCHWARTZ STG., 7012 STONY ISLAND.

Southwest Side.

2 PIECE PARLOR SET, SILK VELOUR; good cond. Reas. Hemlock 9734.

North Side.

PRIOR TO AUCTION SALE.

"$40,000 STOCK MUST BE SOLD!" Rugs, $10 to $30. Bedrm. sets, $25 to $60. Studio Couches, $15. Occ. Chairs, Tables, $8. Dining and Parlor Suites, all styles, $45. —REAL SAVINGS. ACT NOW—

3531 N. CLARK-STREET.

During sale open Sun. 11 to 5. Eves. to 9.

SELL FOR BALANCE DUE.

REPOSSESSED FURN. AND RUGS. SLIGHTLY USED—BUT NOT ABUSED.

Parlor, Bedroom, din. sets	$19-$29
100—9x12 Am. Oriental rugs	$10-$20
3 Room Outfit—Worth $375, for	$139

Open daily to 10 p. m., Sunday 5. E Z tms.

5540 BROADWAY.

4642 N. WESTERN DAILY TO 9, SUN. 5.

IN SCHAULER STORAGE.

Repossessed prices. No finance company. Hi-grade 3-4 room furn., $98-$149; tms. Parlor, bdrm., dining rm., $29-$59. Ret. dept. 200, used Am. Gulistan, Wilton rugs, $10-35.

Rugs—All Sizes—Carpets.

Parlor, dining room, bedroom suites	$29
Wilton Amer. Axmin. Orientals	$10-$25

KANE STORAGE COMPANY

2034 Lincoln-av. Open. eves., Sun. Terms.

WILL SELL FOR BALANCE DUE—TWO Room Outfit, $119; 3 room outfit, $149; 4 room outfit, $198. All in first class condition. Terms, no finance company to deal with. WALLEN FINE FURNITURE CO., 3300 N. CLARK-STREET. BITTERSWEET 2339.

MUST SELL AT ONCE—BEAUT. FR. LIV. rm. set, hi-gr. wal. din. rm. set, bedrm. and satinwood twin set, stu. coach, rugs, desk, tbls., lamps, picts., etc. Cahlman Furn., 6356 N. Kenmore. Shel. 1063.

SACRIFICE!! BRAND NEW STOCK OF Beds, Coil Springs, Mattresses, $4 each. Twin Studio Couches, $15. Rugs, 9x12, $9. Other sizes in Rugs, $4 to $25! Real buys! 2735 LINCOLN-AV. Tues., Thur., Sat. to 9.

REMER STORAGE SALE.

4 rms. furn., $98; RUGS, $10-$25. TERMS. No carrying charges; 24 mo.; trade-in allow. 5822 N. WESTERN-AV. DAILY 9; SUN. 5.

— — DAVID STORAGE BARGAINS — — 9x12 rugs, $15; living room suites, $27; din. rm. sets, $23; bedrm. sets, $25; tms. Furniture Dept., 3238 LAWRENCE-AV.

GULISTAN RUG, 9X12, LIKE NEW, $45; fine Wilton, 9x12, $18; Chinese, $40; Persian and Chinese throws, $6 up. Gordon's, 4826 Sheridan-road, tonight to 9 p. m.

ORIENTAL RUG, 23 FT. 10 IN. LONG, 12 ft. wide; Chinese rug 18x12¼; smaller orientals, grand piano, other furnishings. 1455 Fargo-avenue, 3d apt.

COMPLETE 4 RMS., $169; TERMS $2 PER week. Thousands of furn. and rug bargains. Nelson Bros., 6310 Broadway. Op. eves., Sun.

5 PC. OAK DINETTE SET, $10; TWIN bedrm. set, complete, springs, mattresses, $75. Dunn Bros., 6542 North Clark.

SACRIFICE IMP. ORIENTAL RUG, $20. 2 pc. parlor set, $25. 5540 Broadway.

SAC. LIVING RM., BEDRM. FURN. AND rugs. No dealers. 543 Briar-pl., 1st apt.

FURNITURE—5 ROOM FLAT, 1909 Lincoln-av. Apt. [1] Must sell.

LIVING, DINING RM. FURN., MISC. HSE.-hold. Must sell before Sunday. Ard. 1209.

Northwest Side

. . HOLLANDER STORAGE CO. . . Wiltons, Amer. Orientals, Broadlooms.

9x12 Rugs, $10-$15-$20.

Dining room, bedroom, parlor sets, $39. 2420 MILWAUKEE. Terms. Open Eves.

SACRIF. BRAND NEW JENNY LIND 4 poster, also moderne beds, $4 up. Coil springs, mattresses, $4. Twin INNER SPRING studio couches, $15. Chicago Bedding Co. 3327-31 Milwaukee at Crawford. Pal. 1331

— — NEW AT THE PRICE OF USED — — Parlor, dining, bedroom sets, $28; rugs 9x12, $10 cash, tms. Open eves., 10, Sun. 4. Baer Storage, 1927 Milwaukee-avenue.

NEW 9X12 RUGS $15.00 UP; PAD FREE. 2433 Irving Park. Nat'l. Storage and Furn.

HOME FURNISHINGS.

West Side.

— — — IN TUFT'S WAREHOUSE — — — $35,000 FURNITURE MART SAMPLES. Parlor, dining, bedroom sets, $29-$39; imp. Am. oriental rugs, $15-$25. Cash or terms. Allen Furn. Open eves. 9, Sun. 5 p. m. 4444 WEST MADISON.

MOTOR TRUCKS.

For Sale.

PANEL TRUCK USERS.

Why go all over town shopping and wondering where to get a bargain? Here is the place to buy, without a doubt, the finest reconditioned trucks in Chicago. And a reliable place to buy, too.

TYPICAL SELECTION.

1934 Ford ½ Ton De Luxe	$225
1935 Ford ½ Ton Duals	445
1933 Dodge ½ Ton De Luxe	275
1932 Chev. ½ Ton; very clean	150
1932 G. M. C. 1½ Ton 8 Ft. Body	235
1933 G. M. C. 1½ Ton 8 Ft. Body	295

50 OTHERS, ALL GOOD MECHANICALLY AND NEWLY PAINTED. TERMS. TRADE.

General Motors Used Trucks

FACTORY BRANCH. 1700 INDIANA. CAL. 4545.

Truck Bargains, $49 to $429.

'36 Ford pickup	$429
'34 Ford ½ ton panel	349
'31 Ford 1 ton panel	189
'29 Ford delivery	49
'35 Chev. ½ ton panel	429
'33 Chev. ½ ton panel	289
'32 Chev. ½ ton panel	189
'32 Chev. 1½ ton Chicago stake	299

L.-B. MOTORS, INC., FORD-LINCOLN ZEPHYR DEALER. [illegible]35 BROADWAY.

"Ruby Has the Trucks"

CHEVROLETS, INTERNATIONALS, FORDS, DODGES, G. M. C. PICKUPS, PANELS, STAKES, DUMPS.

$65 TO $495.

Also 49 others, all weights and types. RUBY CHEV. INC. USED TRUCK DEPT. 7158 STONY ISLAND. DOR. 2310.

B. & W. BARGAINS

1928 Reo 2½ ton dump, 34x7 tires....$275
1931 Diamond T. dump body and hoist..$350
Many others to choose, all sizes, all makes.

Dump, Panel, Express, Stake.

B. & W. 827 W. 35th-st. YARDS 6080.

O. K. Trucks at K. O. Prices.

'36 Chev. Chassis and Cab, 1½ T., 157 in. $465
'34 Chev. 1½ t. chas. and cab. 157 in., barg.
'33 Chev. 1½ t. 157 in. Chg. stk., per. $295
'30 Chev. 1½ t. stake body, dual $145
MID-CITY CHEVROLET. 1147 JACKSON.

Ford Heavy Duty Truck.

1936 chassis and cab; dual wheels, 10 ply tires. Helper springs, low mil.; looks like new. If you want a sturdy truck, here it is. Cost $855; now only $545. Terms to suit. Rangecroft-Flotow, 4922-36 Broadway.

Trucks at Give Away Prices.

DODGE 1934 ½ TON PANEL	$395
DODGE 1932 1½ TON PANEL	195
CHEVROLET 1932 ½ TON PANEL	99
FORD 1929 ½ TON DELIVERY	49

DODGE DLR., 1019 DAVIS-ST., EVANSTON.

REO—LATEST '35 1½ T. DUMP STEEL body, hydraulic hoist, dual wheels, good tires; looks and runs like new. Sac. for $525. Fully guar. Terms, trade. BENDER-RIEGER, INC. DODGE DEALER, 933 WASHINGTON-BLVD.

FORD — '36 ½-T. DE L. PANEL. USED very slightly. Large saving. New car guar. Also 5½-ton chassis. Only used as floor sample .... $300. SLUMBRICK MOTOR SALES, AUTH. FORD DLR. 1711 W. 95TH-ST.

1929 2-TON G. M. C. DUMP TRUCK, BARG. 1932 3½ ton G. M. C. dump truck....$795. 1936 Chevrolet 1½ ton, long wheelbase, cabin chassis, Dual, A1 .... $515. DODGE DEALER. 7638 S. ASHLAND.

9 FEDERALS—1½ TO 5 TONS—5 FORDS, 4 Chevs., A. B. Mack, Dia. T. All body types. Terms to suit. Federal Truck Co. 2842 S. Michigan.

FORD—TRUCK, LATE '34 DE LUXE panel; worth $300; will sacrifice for $225; private. Peerless Hat Renovators, 1131 Westgate, Oak Park. Euclid 2566, 8 a.m. to 7 p.m.

G. M. C. 4 TON LATE MODEL TIMKEN double drive air brakes, $485. Dodge 1935 chassis & Cab 1½ ton; long wheelbase, $435. 1382 W. Randolph-street.

G. M. C.-T23B TRACTOR, SLEEPER CAB; excellent condition. Virginia 0210.

AUTOCAR TRUCKS. 1716 W. Pershing-rd.

CHEVROLET — '34 BLVD. SEDAN DELIV.; A1 cond. thruout, bargain. $100 dn., terms. W. J. McCarron, Inc., R.&G., 1132 N. Damen.

BARGAIN—PRIVATE, FORD, '35, 1½ TON. Long dual whl. stake body. N. W. cor. Irving Park-Meade-avenue. 6100 W.

1934 CHEVROLET—LOW STAKE; 131 INCH dual wheels .... $395. Southwest Chev., 9220 S. Ashland. Ced. 3550

100 TRUCKS, $75 AND UP; EXPRESS, stakes, panels, dumps. 3148 OGDEN.

1934 FORD ½ TON, PANEL .... $325. FORD DEALER. 5133 IRVING PARK.

CHEVROLET—1934 ½ TON COMMERCIAL pan., $315. Dodge Dealer, 5140 W. North-av.

½ TON PANELS—DODGE, FORD, CHEVS., '30 to '35; $125 up. Kroll, 7215 S. Halsted.

To Rent.

PANEL OR STAKE TRUCKS—¾ TO 3 TON; perf. cond. Rent without driver by day, week or year. Low rates. Delaware 7272.

TO RENT—NEW FORD 1½ TON TRUCK. Reasonable rent. Berkshire 1485.

Wanted.

LOCAL TRUCKER TO PERFORM PICK UP and delivery service for long haul motor truck line. Must be resp. and have gd. equip. Minimum 3 pieces. Give full particulars regarding equip., rates and exp. ADDRESS L G 449, TRIBUNE.

WTD.—4 CYL. AUTO CAR, 2 TON CAPACity. Solid tires. Monroe 5611. Dominic.

Truck Trailers.

'37 CHEV. TRACTOR, 22 FOOT TRAILER.
5 18 to 20 ft. open tops .... $375 up
4 18 to 20 ft. refrigerators .... $675 up
1 18 ft. furniture van, 30 days old..... $850
3 20 to 22 ft. closed bodies........... $975 up
Terms, trade. "B. & J." 3913 S. Michigan.

10 MEN, WITH OR WITHOUT TRACTORS, to buy trailers for long distance hauling; good pay; steady work. Write us today. ADDRESS M K 224, TRIBUNE.

WILL REFINANCE OR LOAN ON TRACtors and trailers. Phone Boulevard 6042.

AUTOMOBILES WANTED.

WE WILL PAY MORE.

$25 to $50 more for your car or truck than anyone in the state. Bring your title, take home cash. If unable to come, we will call at your house. Phone Calumet 6433.

2201 SO. STATE-ST. LOT.

CASH FOR YOUR CAR

We pay off your notes or mortgages; give you cash or another car for your equity. Col. 7180. 4647 Madison.

CARS WANTED FOR CASH.

Bring car and title. Take home cash. Highest cash paid. 2317 S. MICHIGAN.

MOST CASH FOR YOUR CAR—5 MINUTE SERVICE. WE CALL AT YOUR HOME. 7557 STONY ISLAND. BUT. 1285.

WANTED — USED, JUNK, OR WRECKED TRUCKS, CARS, TRACTORS. HIGHEST PRICES PAID. MARTINS. DIV. 2772.

SEE OTHERS FIRST BUT WE PAY HIGHest prices for your car. Ready cash today. 6811 S. HALSTED-ST. Ph. Wentworth 2727.

— — — STARTING BUSINESS — — — Will pay more for cars or trucks. R. & S. Motors, 2256 So. State-st. Cal. 2037.

NEED LATE MODEL USED CAR AT ONCE, in good condition from owner. Will pay cash. No dealers. Phone Austin 5700.

WRECKED OR OLD CARS AND TRUCKS WANTED. CASH. LEVIN AUTO PARTS, 2015 SOUTH STATE-ST. CALUMET 4400.

WANT MOST CASH FOR YOUR CAR? SEE STONE, 4852 Lincoln-avenue. Rav. 0774.

HAVE CASH FOR GD. LITE CAR FROM priv. party. 3946 N. Western. Irv. 9090.

CALL VICTORY 2684 FIRST IF YOU want more for your old or wrecked car.

PRIVATE PARTY WANTS LIGHT COUPE. Cash. No dealers. Pen. 5880.

WTD.—USED AND JUNK CARS. WEBSTER Auto Wreckers, 1424 Webster. Linc. 9229.

PRIV. PARTY CAN GET CASH TODAY FOR good used car. Call Ravenswood 8443.

HAVE CASH FOR LIGHT CAR—LATE model. 2717 West Madison. Kedzie 2260.

AUTOMOBILE LOANS.

CASH in 10 Minutes

on your auto or truck.

20 MONTHS TO PAY.

AVERAGE MONTHLY COST LESS THAN $1.75 ON $100 LOAN. DEAL DIRECT WITH OWNERS.

Private Consultation Rooms.

WINTER-HIRSCH.

20 Years in Same Location.

1842 S. MICHIGAN

CALUMET 4290. New West Side Location.

4653 W. MADISON

AUSTIN 1243

Under State Supervision.

PLENTY OF FREE PARKING SPACE.

BORROW ON YOUR CAR—LEGAL RATES; small mo. payments; 15 min. serv. Safeway Loan Co., 203 W. Wacker-drive. Ran. 7788.

GARAGES—FOR SALE AND TO RENT.

WANTED GARAGE OR SPACE SUITABLE for auto repair shop. ADDRESS L H 449, TRIBUNE.

USED AUTOMOBILES FOR SALE.

YOU GET A
BETTER BUY
from your
BUICK DEALER
Great Used Car VALUES WITH
NO SALES TAX
[WE PAY TAX FOR YOU.]
in This Alphabetical Directory

BUICK—'36—81 SEDAN.....$985
Like new. Has heater and radio. Fully winterized. New car guarantee. A real bargain.
NEWTON MOTORS, INC., 4079 MILWAUKEE-AV. AVE. 7778.

BUICK—'36 SEDAN.....$735
40 series, 5 pass.; built-in trunk, clock, dual equipment. This could pass for a new car. It is a rare buy.
JAMES LEVY BUICK CO., 2257 S. MICHIGAN-AV. CAL. 4626.

BUICK—'34 PHAETON.....$625
Convertable 4 door; tan leather upholstery, clock, radio, heater, dual horn. Rear seat arm rack, chrome wheels. Beautiful.
LOGAN SQUARE BUICK CO., 2468 MILWAUKEE-AV. SPA. 6060.

BUICK—'35 SEDAN.....$565
Model 47, with heater. The mechanical condition is like new. Finished in Imperial black.
NORTHWEST BUICK, 3801 LAWRENCE. KEY. 7400.

BUICK—'34—41 SEDAN.....$475
A 4 door touring car, with radio and heater. This car is like new. Very clean and in good condition.
WESTERN-DEVON BUICK CO., 6100 N. WESTERN. BRI. 6100.

BUICK—'34 SEDAN.....$445
A trunk model; like new. This is the ideal family car. 100 others to choose from. All prices.
LINCOLN PARK BUICK CO., 958 DIVERSEY-PKWY. BITT. 0970.

BUICK—'34 SEDAN.....$450
Model '34—41 W: 6 wheels, built-in trunk. Exceptionally clean throughout. This car is guaranteed.
SOUTH SHORE BUICK CO., 6208 COTTAGE GROVE. MID. 6403.

BUICK—'33 COUPE.....$395
Model 68 Victoria A 5 passenger car, with radio, heater, and built-in trunk. In perfect condition.
NORTHWEST BUICK, 4801 LAWRENCE. KEY. 7400.

BUICK—'32 SEDAN.....$375
7 passenger; newly painted. Has 6 wheels, heater, and trunk rack. This car is like new in every detail.
BROADWAY BUICK CO., 5701 N. BROADWAY. LON. 7700.

BUICK—'32 67 SEDAN.....$285
Has heater. Completely overhauled. Newly painted. Fully winterized. New car guarantee.
NEWTON MOTORS, INC., 4079 MILWAUKEE-AV. AVE. 7778.

BUICK—'31 87 SEDAN.....$175
A 5 passenger car. Fully equipped. 6 wheels, radio, heater and spot light. A-1 mechanically. Guaranteed.
OAK PARK BUICK CO., 702 MADISON. OAK PK. MAN. 3000.

BUICK—'29 COUPE.....$59
This car is in good condition. 100 other fine cars to choose from. Big clearance sale.
LINCOLN PARK BUICK CO., 958 DIVERSEY-PKWY. BITT. 0970.

CHRYSLER—'35 SEDAN.....$550
A 4 door touring car. All de luxe equipped. Has heater, radio, and many other extras. In good condition.
WESTERN-DEVON BUICK CO., 6100 N. WESTERN. BRI. 6100.

CHRYSLER—'33 SEDAN.....$350
Royal 8. Low mileage. In original condition. Exceptional throughout. This car is guaranteed.
SOUTH SHORE BUICK CO., 6208 COTTAGE GROVE. MID. 6403.

CHRYSLER—'34 SEDAN.....$535
An airflow 4 door, in beautiful phantom grey color. Has heater and many extras. Real bargain.
GERWIG MOTOR SALES, 7729 S. STATE-ST. TRI. 9720.

DODGE—'35 SEDAN.....$475
A 5 pass. 2 door in new cond. Black with whip-cord upholstery. Tires, motor, top, everything perfect. See it.
LOGAN SQUARE BUICK CO., 2468 MILWAUKEE-AV. SPA. 6060.

FORD—'36 SEDAN.....$495
A de luxe 5 passenger with hot water heater, white wall tires. Equipped with whipcord upholstery. Has built-in trnk.
WEST SIDE BUICK CO., 4666 WASHINGTON-BLVD. AUS. 0700.

FORD—'34 COACH.....$275
A de luxe model. Has been thoroughly reconditioned. In perfect condition. Fully equipped. Guaranteed.
OAK PARK BUICK CO., 702 MADISON. OAK PK. MAN. 3000.

FORD—'31 SEDAN.....$165
Completely overhauled and repaired. Fully winterized. This car is in the best condition.
NEWTON MOTORS, INC., 4079 MILWAUKEE-AV. AVE. 7778.

GRAHAM PAIGE—'35 SED.....$495
Model 73. 4 door 5 passenger car with heater, clock and many other extras. A splendid buy.
GERWIG MOTOR SALES, 7729 S. STATE-ST. TRI. 9720.

GRAHAM—'33 SEDAN.....$275
Equipped with radio and heater. Paint and motor in A1 condition. Tires perfect.
JAMES LEVY BUICK CO., 2257 S. MICHIGAN. CAL. 4626.

HUDSON—'36 SED.....$625
A 5 passenger car with radio, hot water heater and built-in trunk. Equipped with whipcord uphols..
WEST SIDE BUICK CO., 4666 WASHINGTON-BLVD. AUS. 0700.

HUPP—'33 SEDAN.....$295
6 cylinder 4 door 5 passenger sedan. Very low mileage. Worth at least $100 more.
JAMES LEVY BUICK CO., 2257 S. MICHIGAN-AV. CAL. 4626.

LAFAYETTE—'35 SEDAN.....$395
A town sedan, desert sand finished. Has radio, heater and trunk. In very good condition.
NORTH SIDE BUICK CO., 1572 MAPLE, EVANSTON. UNIV.5962.

LA SALLE—'34 SEDAN.....$545
A 4 door car with many extras. Trunk compartment, etc. This car looks like new. A very good buy.
GERWIG MOTOR SALES, 7729 S. STATE-ST. TRI. 9720.

OLDS—'35 SEDAN.....$575
An 8 cylinder touring car with radio, heater and many extras. This car is in fine condition.
WESTERN-DEVON BUICK CO., 6100 N. WESTERN-AV. BRI. 6100.

OLDS—'34 SEDAN.....$475
5 passenger 4 door with built-in trunk, hot water heater and a radio. A grand car in fine condition.
WEST SIDE BUICK CO., 4666 WASHINGTON-BLVD. AUS. 0700.

OLDS—'34 SEDAN.....$425
6 cylinder with built-in trunk. Original condition. Runs and looks like new. Guaranteed.
SOUTH SHORE BUICK CO., 6208 COTTAGE GROVE. MID. 6403.

OLDS—'33 SEDAN.....$325
A 6 cylinder touring car. Thoroughly reconditioned and fully equipped. Mechanical condition perfect.
OAK PARK BUICK CO., 702 MADISON. OAK PK. MAN. 3000.

PACKARD—'32 SEDAN.....$395
A club sedan with built-in trunk, heater and 6 wheels. Low mileage. Exceptionally clean throughout.
BROADWAY BUICK CO., 5701 N. BROADWAY. LON. 7700.

PONTIAC—'35 SEDAN.....$545
A de luxe two door model with radio and heater. Mechanical condition and tires are perfect.
NORTHWEST BUICK, 3801 LAWRENCE. KEY. 7400.

PONTIAC—'34 SEDAN.....$335
5 wire wheels, heater and no-draft ventilation. This is a rare bargain. Investigate at once.
NORTH SHORE BUICK CO., 1572 MAPLE, EVANSTON. UNIV.5962.

PIERCE-ARROW—'32 SEDAN.....$250
Has 6 wire wheels. Motor in A-1 condition. In beautiful black finish. This is a real buy.
NORTH SHORE BUICK CO., 1572 MAPLE, EVANSTON. UNIV.5962.

REO—'35 SEDAN.....$525
Trunk model. A roomy 5 pass. Fully equip. Duco black. Original finish like new. Tires, upholstery, motor perfect. You'll like it.
LOGAN SQUARE BUICK CO., 2468 MILWAUKEE-AV. SPA. 6060.

STUDEBAKER—'35 SEDAN.....$595
Has 6 wheels, heater, built-in trunk, seat covers and spotlight. Low mileage. Like new in every detail.
BROADWAY BUICK CO., 5701 BROADWAY. LON. 7700.

STUDEBAKER—'31 SEDAN.....$187
The best value in town. Hurry for this one! 100 other fine cars to choose from. All prices.
LINCOLN PARK BUICK CO., 958 DIVERSEY-PKWY. BITT. 0970.

ASK ABOUT THE
GENERAL MOTORS INSTALMENT PLAN
AND
WHAT INSURANCE Protection It Offers
AT YOUR
BUICK DEALERS

USED AUTOMOBILES FOR SALE.

NEW CAR
BUYERS ATTENTION! !

If you are thinking of purchasing a new car visit our showrooms first. We offer the most complete and finest selection of latest models at reduced prices.
"FOR EXAMPLE."

Buick '36 7 p. de l. sed.; 6 w., save.$1,295
Buick '35 de luxe 5 pass. sedan.. 445
Cadillac '36 conv. spt. cpe., s.m. 1,095
Cadillac '35 de luxe 4 door sedan 795
Cadillac '35 de luxe 7 pass. sed. 1,095
Chevrolet '36 de luxe sedan; trunk. 495
Cord '36 4 dr. tour. sedan, radio. 1,295
Cord '36 conv. coupe, radio...... 1,295
De Soto '36 sport coupe, radio.... 595
Dodge '36 5 pass. tour. sedan..... 595
Ford '36 5 pass. sedan........... 395
Ford '35 5 pass. sedan........... 295
Graham '36 supercharger sedan..... 595
La Salle '36 4 dr. tour. sedan..... 795
Lincoln '34 7 pass. sed., 6 whls.. 1,095
Lincoln '33 7 pass. sed., 6 whls... 495
Oldsmobile '36 5 pass. tour. sed.. 595
Packard '36 7 pass. sed., 6 whls. 1,595
Packard '36 4 door tour. sedan.... 695
Packard '35 4 door tour. sedan.... 545
Packard '33 7 p. lim., 6 whls..... 445
Pontiac '36 5 pass. de luxe sedan 545
Pontiac '35 5 pass. de luxe sedan.. 445
Pontiac '34 5 pass. de luxe sed... 295
Studebaker '36 5 pass. tour. sed.. 595
Zephyr '36 4 dr. tour. sedan, radio 895

100 More Similar Bargains.

Get that new car comfort and dependability and save the first big depreciation.
YOUR CAR DOWN—3 YEARS TO PAY. BALANCE AT LOW G. M. A. C. RATES.
LARRY O'ROURKE, Inc.
"AUTHORIZED PONTIAC DEALERS."
945 WASHINGTON-BL.
2 MINUTES FROM CHICAGO LOOP.

7 PASSENGER
Sedans for funeral or taxi service.
NASH SALES, 7636 STONY ISLAND-AV.

AUBURN BARGAINS
'33 Eight Sed., 6 w. w.$325
'33 Twelve Coupe 245
'30 Six Sedan 95
STUDEBAKER SALES
26TH AND MICHIGAN
Open Evenings. Terms. Trade.

Auburn 1936 4 Dr. Trk.
Salon dual ratio 6 cylinder de luxe touring sedan; beautiful original opalescent finish; radio, hot water heater, dual equipment. Absolutely cannot be told from new. $695. Your car down, balance 12-24 months.
90 DAY SERVICE AND PARTS GUAR.
ILLINOIS MOTOR DISCOUNT CO.
4635 WASHINGTON-BLVD.

AUBURN '32 CONV.
sport coupe, 6 whls., side mounts, white wall tires, radio, heater; $195.
MICHIGAN AVENUE CHEVROLET.
2345 MICHIGAN.

— — AUBURN '33 4 DOOR SEDAN — —
Excellent condition. Only $275.
$5 DOWN.
Rad. 2708. Droll Dodge, 7215 S. Halsted.

AUBURN—1933 4 DOOR SEDAN.......$239
Another beautiful Evanston car at a bargain price. See it now.
DODGE DLR., 1019 DAVIS-ST., EVANSTON.
EVANSTON CARS ARE BETTER CARS.

AUBURN—'32 4 DR. SED.; 6 W.W.; NICEST in town: $195. Willys Dlr., 2717 Madison.

BUICK 1936, $645
Model 8-41 4 door 5 pass. d. luxe touring sedan, built-in trunk, radio, heater, clock. All dual equipment. Just like brand new. Also
Buick '31 61 sedan.........$795
Buick '36 68 5 coupe.......$745
Buick '36 81 sedan.........$895
Buick '35 41 sedan.........$495
Buick '35 48 5 coupe.......$445
YOUR CAR DOWN, BAL. 12 TO 24 MOS.
OPEN EVERY DAY, 9 A. M. TO 10 P. M.
CAPITOL FINANCE CORP.,
2235 MICHIGAN-BLVD.

BUICK 1936, $675
Model 8 41 4 door 5 pass. de luxe touring sedan; built-in trk., radio, heater, clock; all dual equip. Just like brand new. Also 1936 2 door 48 5 pass. de luxe touring sedan; built-in trunk, heater, clock, radio. Sac. for $675. Your car dn., 12-24 mos. 90 day guar.
OPEN EVERY DAY—9 A. M. TO 10 P. M.
State Auto Finance Corp.,
3939 Washington-blvd.

BUICK SEDAN, $495
4 door de luxe touring sedan; built-in trunk, trunk rack, radio, htr., clock, dual air horns, accessories, side mounts. '35. Car like new. Your car down, bal. 2 years. 90 day guar. Open evenings and Sunday 2 min. from loop.
CENTURY FINANCE CORP.
850 JACKSON-BLVD.

Buick 1932 Victoria, $275.
Beautiful 5 pass. Victoria; built-in trunk and extra trunk rack, side mounts, hot water heater; tan finish and upholstery like new; fully guaranteed.
SNOW BROS., AUTH. FORD DEALER,
652 MADISON-ST. OAK PARK.

Buick 1932 Sed., 7 P., $375.
FULLY EQPT.; LOW MIL.; LIKE NEW.
Buick 1930 47 Sedan, $150.
5701 BROADWAY BUICK.

BUICK 67 '33 SEDAN.
Excellent condition, 6 w. w., $350, terms
PACKARD, 24th and Michigan. Cal. 7413.

BUICK — '36-66 S. SPORT R. S. COUPE; 6 w., heater; beau. gray finish.......$845
STATE SALES TAX INCLUDED.
West Side Buick Sales. 4666 Washington.

BUICK—1932 4 DR. SED., S. MTS TRUNK, radio, heater, etc. Today only.......$295
DODGE DLR., 2300 W. 63d. PRO. 0024.

BUICK—1935 MODEL 46 S SPORT COUPE. Rumble seat, low mileage. Today.....$525
640 MADISON-ST., OAK PARK.

BUICK—'34 MASTER BROUGHAM; SIDE-mounts; good condition.
Illinois Motor Finance. Calumet 6359.

BUICK—'34 91 CLUB SED. ONLY.......$595.
Logan Square Buick. 2468 Milwaukee.

BUICK—1930 4 DOOR SEDAN; SPECIAL. $95 full price. Wright, 1101 N. Clark.

CADILLAC '33 7 PASS.
Black sedan; 6 wire whls., side mounts, whitewall tires. $650. Guar. Terms.
2317 MICHIGAN.

Cadillac '34 Sedan, $395.
Used so little will pass for new.
GUAR. TERMS. TRADE.
2317 MICHIGAN.

CADILLAC—'31 7 PASS. SEDAN, $250; S. mts., htr.; exc. cond.; priv. Humb. 8412.

CADILLAC—'31 CONV. SED.; FLEETWOOD body, $345. Wenzel, 1143 Diversey.

CHEVROLET—'36 TOWN SED.; TRUNK, safety glass, turret top, etc.; very low mi.; repossessed; rare value at $465; don't fail to see our large stock of 73 other Chevs. and 81 other makes; all priced well below market. Liberal terms as low as $10 down. State and city licenses included.
CLARK MAPLE CHEV., 1038 N. CLARK.

CHEVROLET '36, $495.
5 pass. sed., air wh., dual equip., knee action.
MICHIGAN AVENUE CHEVROLET.
2345 MICHIGAN.

CHEVROLET—1934 MASTER SEDAN..$339
Another beautiful Evanston car at a bargain price. See today.
DODGE DLR., 1019 DAVIS-ST., EVANSTON.
EVANSTON CARS ARE BETTER CARS.

CHEVROLET—LATEST '34 MASTER COACH, knee action, no draft vent., etc. Like new. Sac. for only $345. Guar. Terms. Trade.
BENDER-RIEGER, INC.
DODGE DEALER, 933 WASHINGTON-BLVD.

CHEVROLET—1935 MASTER DE L. SPORT coupe; radio, heater; guaranteed; $155 dn.
WAREHOUSE, 3542 N. CLARK.

CHEV.—'31 2 D. SED., HTR., GD. TIRES, CL. —$150—
Brough De Soto-Plymouth, 7430 Stony Isl.

CHEVROLETS—1934 MASTER COUPE, $300. 1934 Master town sedan, $325. Both exc. cond. Privately owned. Beverly 5551.

CHEV.—1936 MASTER DE L. SED.; ONLY 6 mos. old, $515. Garfield Mtrs., 55th-State.

CHEVROLET—'30 CPE.; NEW TIRES. $75 Priv. owner. Dorch. 2043 after 4 p. m.

CHEV.—'29 TRUNK SED.; NEW PAINT, tires, O.K.; motor; $10 dn. 6640 S. Western.

CHEV. — 1936 COUPE; DRIVEN LITTLE. Sac. for $465. 5444 Broadway. Long. 5875.

CHEVROLET—LATE 1936 4 DR. TOUR. sed.; like new; $150 dn. 1649 S. Crawford.

The Tribune does not knowingly accept automobile advertising which misrepresents the year of the car. If you wish to confirm the year model of a used car advertised in its columns, secure the serial number (which determines the year model) and telephone the Tribune, Superior 0100, Local 328, for verification.

USED AUTOMOBILES FOR SALE.

LISTEN TO THIS
IT'S SMART TO BUY AT
DODGE DEALER'S BARGAIN CORNER
Chicago's Gold Coast Cars

'36 Dodge 5 pass. touring sedan.......$595
'36 De Soto Airstream touring sedan...$635
'36 Ford fordor sedan, many extras...$445
'36 Plymouth 5 passenger sedan.......$495
'35 Chrysler touring sedan. Only......$565
'35 Dodge 4 dr. touring sedan........$495
'35 Dodge coupe, rumble seat.........$445
'35 Ford tudor sedan, real barg.......$295
'35 Chevrolet Master 4 dr. sedan.......$365
'35 Plymouth 5 pass. sedan, heater.....$305
'34 Ford de luxe tudor sedan..........$285
'34 Plymouth 5 pass. sedan............$345
'34 Dodge 4 door sedan................$360
'33 Ford fordor sedan, only...........$265
'32 Ford 4 cyl. tudor sedan............$215
'32 Chevrolet Victoria, prac. new tires..$225
'31 Ford tudor sedan..................$165
'31 Dodge 4 door sedan, side mts......$185
MANY OTHER BARGAINS.
"Let's Do Business"
$5 Down—$3 and Up Weekly.
KELLY-HEETER, INC.
790 MILWAUKEE-AV.

SPECIALS.
1935 Olds 8 sedan trunk..............$495
1935 Chrysler sedan..................$595
Week-end specials, real buys; 100 others to choose from priced like above.
260 Madison-st., Oak Park.

CHEVROLET BARGAINS
'36 Sedan $545
'35 Sedan 475
'35 Coupe 395
'31 Roadster 125
'29 Sedan 50
STUDEBAKER SALES
26TH AND MICHIGAN
Open Evenings. Terms. Trade.

CHEVROLETS AT
RUBY'S
Chicago's Finest Selection.
ALL YEARS—ALL MODELS.
AT TREMENDOUS SAVINGS!!
RUBY CHEV., INC. USED CAR DEPT.
7158 STONY ISLAND. DOR. 2310.

CHEVROLET '36, $450
4 door 5 passenger master de luxe built-in trunk sedan; choice of colors; radio, hot water heater, clock. Every available de luxe equipment. You would call it new. Sacrifice down to $450. 150 others. Your car down, balance 12 to 24 months.
90 DAY SERVICE AND PARTS GUAR.
ILLINOIS MOTOR DISCOUNT CO.
4635 WASHINGTON-BLVD.

CHEV. 1936, $465
4 door 5 pass. de luxe tour. sedan; built-in trunk, all dual equip.; higrade upholstery, special finish. Like new. Sac. $465. Your car down, bal. 12-24 mos. 90 day guar.
OPEN EVERY DAY—9 A. M. TO 10 P. M.
State Auto Finance Corp.,
3939 Washington-blvd.

CHEVROLET '36 SED.
We have 6 master and de luxe sedans on floor. Choice of color, white wall tires, radio, heater, trunk. Priced down to $475. Your car down, bal. 2 years. 90 day guar. Open evenings and Sunday. 2 min. from loop.
CENTURY FINANCE CORP.
850 JACKSON-BLVD.

CHEVROLET—
VICTORY VALUE SALE
EXTENDED 1 WEEK.
LITSINGER'S
925 JACKSON-BLVD.

Chrysler '36, $645
4 door 5 pass. de luxe touring sedan; built-in trunk; whipcord upholstery; radio, and heater; all dual equip.; just like brand new. Sacrifice for $645. Your car down, balance 12-24 months. 90 day guarantee.
OPEN EVERY DAY—9 A. M. TO 10 P. M.
State Auto Finance Corp.,
3939 Washington-blvd.

CHRYSLER 1936, $645
We have 5 AIRSTREAM de luxe trunk sedans. Choice of color, radio, heater, OVERDRIVE. Orig. cost to $1,387. Dn. to $645. Your car down, bal. 2 years. 90 day guar. Open evenings and Sunday. 2 min. from loop.
CENTURY FINANCE CORP.,
850 JACKSON-BLVD.

Chrysler '35, Built-in Trunk.
Airstream touring sed.; 6 cyl., dual equipment, almost new. 1935 airstream 8 sedan down to $495. Terms.
INDEPENDENT MOTORS,
2700 MADISON-STREET.

CHRYSLER DE LUXE 6
Genuine 2d series '35 AIRSTREAM 4 dr. tour. sed.; blt.-in trunk, latest OVERDRIVE, radio, heater, etc. SAC. $545. Your car down., bal. 12-24 months; 90 day guar.
4618 WASHINGTON. "THE BIG STORE."

Chrysler '35 Airstream
4 door de luxe sedan, air wheels de luxe dual equip., $495. Your car down. Guar.
MICHIGAN AVENUE CHEVROLET.
2345 MICHIGAN.

CHRYSLER—'35 RUMBLE SEAT COUPE. 6 cylinder, excellent condition. New car warantee. $525.
5948 BROADWAY.
OVER 175 OTHER BARGAINS.

CHRYSLER—1932 SEDAN.............$269
Another beautiful Evanston car at a bargain price.
DODGE DLR., 1019 DAVIS-ST., EVANSTON.
EVANSTON CARS ARE BETTER CARS.

Chrysler '34 2-4 P. Coupe.
Excellent cond., good tires, $375, terms.
PACKARD, 24th and Michigan. Cal. 7413.

CHRYSLER—1936 AIRSTREAM "6" 4 DR. trunk sedan. De luxe equipped, includes radio, heater; orig. finish, uph. like new; exc. tires. $245 down. 7755 Stony Island.

CHRYSLER—LATE '31 DE LUXE 6 SED. S. mts. Access. mech.-perf. $135. Arm. 2477.

CHRYSLER—'33 6 WHEEL SEDAN; $365; individual owner. Lon. 4313, Apt. 508.

De Soto Airflow '35, $545
De Soto Airflow '34, $445
De Soto Sedan '36, $595
De Soto Sedan '35, $495
All 4 Door Sedans — 2 Airflow Sedans. With Overdrive, Radio; Like New.
YOUR CAR OR 20% DOWN.
CAPITOL FINANCE CORP.,
2235 Michigan-blvd.

De Soto '35 Airst'm., $445
Custom de luxe 2 dr. sedan, built-in trunk, dual equipment, etc. In excellent condition. Fully *R. & G. Reduced for Ford Special.
J. A. LAVERY
Auth. Ford Dealer. Used Car Dept.
6529 COTTAGE GROVE-AV.

DE SOTO 1935, $495.
6 cyl. de luxe sport coupe, with rumble seat; original Sage Brush green finish; practically new tires; driven very little.
SPECIAL TODAY!
RAY TENNES,
2451 N. SACRAMENTO.

De Soto '34 Airflow
6 pass. 4 dr. sed.; h. w. heater, safety glass. Floating power. Air wheels. Dual equip. Original paint. Beautiful job. Sac. $495.
DODGE-PLYM. DEALER. 2510 MADISON.

De Soto Airflow, $595
Latest 2d series '35 6 pass. sedan; latest OVERDRIVE, radio, heater, low mileage. Your car dn., bal. 12-24 mos. 90 day guar.
4618 WASHINGTON. "THE BIG STORE."

DE SOTO—1936 CUSTOM TOURING SEDAN, radio, hot water heater, built-in trunk, fully equipped, driven only few hundred miles; must sell, $595.
STUDEBAKER SALES, 2424 Milwaukee.

DODGE—1934 DE LUXE 4 DOOR SED.; good paint. Runs perfect. Good tires. H. w. heater, $365. 1119 Chicago-avenue, Evanston.

USED AUTOMOBILES FOR SALE.

Cadillac—La Salle BARGAINS
YOU HAVE BEEN LOOKING FOR

CADILLAC—'36 "70" touring sedan. Blue finish, clean, low mileage.$1,895
CADILLAC—'35 sedan. "Cadillac Standard" Reconditioned car $995
DUESENBERG—Phaeton. Model J. Distinctive; excellent condition.$1,095
LA SALLE—'36. Black. Cloth interior. TODAY'S SPECIAL $845
CADILLAC—'34. Conv. coupe, blue finish. Upholstery to match $845
PACKARD—'35 "120" sedan. Luggage comp. Very attractive $595
CADILLAC—'33 V-12 town sedan. Trunk, trunk rack. Green $595
LA SALLE—'33 close coupled 5 sedan. Black. V-8 engine $495
CADILLAC—'32 V-12 sedan, s. m. Tires, paint, motor good $345
PACKARD—'32 "902" sedan, low mileage, gd. Firestone tires, s.m.$325
AUBURN—'33 "101" sedan. Good tires, black. $100 below mkt...$145

GENERAL MOTORS INSTALMENT PLAN.
CADILLAC
MOTOR CAR DIVISION.
GENERAL MOTORS SALES CORP.
2258 S. Michigan-av. Calumet 4185
2015 E. 71st-st. Plaza 6600
5201 Broadway. Longbeach 7000
4648 Washington-blvd. Mansfield 4646
820 Madison-st., Oak Park. Aus. 6072
1810 Ridge-av., Evanston. Rog. Pk. 7100
108 N. 1st-st., Highland Pk. Hol. 6700
OPEN EVENINGS AND SUNDAY.

1935 AND 1936
CHEVS., FORDS, CHRYSLERS, DODGES, PONTIACS, AUBURNS, BUICKS.
HEALY MOTOR SALES,
7601 and 7738 Stony Island.

DE SOTO—'32 DE LUXE 4 DOOR SEDAN, heater, excellent cond. thruout. Runs perfect; real bargain at $235. Only $35 down, balance 16 mos.
W. J. McCarron, Inc., R.&G. 1132 N. Damen.

DODGES CHEAP at F-E-L-Z.
14 left to close out.
1936-'35-'34-'33.
TRUNK SEDANS, COUPES, 2 DOORS.
Get F-e-l-z Prices.
Compare F-e-l-z Cars.
F-E-L-Z
FAMOUS 17 YEARS
FOR THE BEST DEAL AND THE BEST TRADE.
DIRECT DODGE DEALER.
907-1132 DIVERSEY-BLVD.

DODGES '36, $535
4 door 5 pass. de luxe touring sedan; built-in trunk, all dual equip.; beau. black. Also '36 4 dr. 5 pass. de luxe tour. sed.; built-in trunk, radio, htr., side mts. Sacr. for $695. Your car dn., bal. 12-24 mos. 90 day guar.
OPEN EVERY DAY—9 A. M. TO 10 P. M.
State Auto Finance Corp.,
3939 Washington-blvd.

DODGE '35, $385
The finest de luxe built-in trunk sedan made; radio, hot water heater, dual equipment, spotless condition thruout. Choice of colors. Sacrifice down to $385. 150 others. Your car down, balance 12-24 months.
90 DAY SERVICE AND PARTS GUAR.
ILLINOIS MOTOR DISCOUNT CO.
4635 WASHINGTON-BLVD.

DODGE 4 DR. '36, $535
Full price for '36 4 door de luxe sedan. We have 5 Dodges on floor. Choice of trunk, color, side mts., radio, heater. Down to $535. Your car down, bal. 2 years. 90 day guar. Open evenings and Sunday. 2 min. from loop.
CENTURY FINANCE CORP.
850 JACKSON-BLVD.

DODGE 1934 SEDAN, $375.
de luxe model, dual equipment, black finish; tires and motor in perfect condition. Terms.
90 Day Written Guarantee.
Ray Titus, 5710 Br'dway

DODGE 1932 DE L. SEDAN.
2d series, 6 w. w., side mts., practically new heavy duty tires, floating power, beautiful condition thruout, reduced to $265; tms.
INDEPENDENT MOTORS,
2700 MADISON-STREET.

DODGE—DODGE
1936 COUPE DE LUXE.............$525
1935 SEDAN, TRUNK.............. 525
1935 COACH, BEAUTY............. 445
1934 SEDAN, DE LUXE............ 395
1933 SEDAN, DE LUXE............ 345
PONTIAC DEALER. 7727 S. ASHLAND.

DODGE—'35 DE LUXE TOUR. SEDAN, $475
$25 OR YOUR CAR DN., $20 PER MO.
1937 STATE LICENSE FREE.
ROYAL SALES & SERVICE,
1930 MILWAUKEE-AV. ARMITAGE 9167.
2491 MILWAUKEE-AV. BELMONT 1621.

DODGE—'33 DE LUXE 4 DR. SEDAN, $335.
$25 OR YOUR CAR DN., $19.50 PER MO.
1937 STATE LICENSE FREE.
ROYAL SALES & SERVICE,
1630 MILWAUKEE-AV. ARMITAGE 9167.
2491 MILWAUKEE-AV. BELMONT 1621.

DODGE—LATEST '34 DE LUXE 4 DOOR sedan, air wheels, knee action, no draft vent., heater, radio, etc. Like new thruout. Sac. for only $425. Guaranteed. Terms. Trade.
BENDER-RIEGER, INC.
DODGE DEALER, 933 WASHINGTON-BLVD.

DODGE—'34 BUSINESS COUPE. HERE IS a great salesman's car in good condition, priced right for quick sale.
M. J. LANAHAN, INC. 2522 S. Michigan.

DODGE—1933 4 D. SED.; LIKE NEW CAR. $345. Willys Dlr., 2717 Madison.

DODGE—'33 DE LUXE SED.; A-1......$310
Southwest Chev., 9220 S. Ashland. Ced. 3550.

FORD—'35 DE L. TUDOR SEDAN. A very clean job. Only $365. Chrysler-Plymouth Dealer.
5948 BROADWAY.
OVER 175 OTHER BARGAINS.

FORD—1936 SEDAN................$445
Another beautiful Evanston car at a bargain price. See this car today.
DODGE DLR., 1019 DAVIS-ST., EVANSTON.
EVANSTON CARS ARE BETTER CARS.

FORD—1931 VICTORIA...............$119
Best Ford value ever offered. Be sure to see this car today.
DODGE DLR., 1019 DAVIS-ST., EVANSTON.
EVANSTON CARS ARE BETTER CARS.

FORD—'34 DE L. FORDOR, RENEWED and guar. Today's spec. $300 takes, $75 dn.
SLUMBRICK MOTOR SALES,
AUTH. FORD DLR. 1711 W. 95TH-ST.

Ford '36 De Luxe Sed., $495.
4 door, built-in trunk. Black.
STUDEBAKER DLR. 6201 S. WESTERN.

Ford '35 Tudor Sed., $335.
Like a new car. Many extras. $75 dn., tms.
W. J. McCarron, Inc., R.&G. 1132 N. Damen.

FORD—1932 SPORT COUPE; A-1 CONDITION thruout. Motor perfect. Fully guaranteed. Only $215. $35 down. Terms. Mid-City, 1147 Jackson.

FORD—1935 TUDOR TOURING SEDAN; trunk and heater; looks and runs like a new car. Price now $365; terms. See today.
Montgomery Ford Dealer, 2300 Madison.

FORD—'35 COUPE; USED VERY LITTLE; guaranteed; same as new; $345. Your car down, balance 20 months.
Montgomery Ford Dealer, 2300 Madison.

FORD—'33 TUDOR SEDAN; A1 CONDITION. Tires, motor, and finish like new. See this for a real value; $235; $25 down; tms.
Montgomery Ford Dealer, 2300 Madison.

FORD—1934 CONV. COUPE, RUMBLE SEAT, new top, thoroly reconditioned and guaranteed. Only $285, $85. Balance 16 mos.
Montgomery Ford Dealer, 2300 Madison.

FORD—'34 DE LUXE CPE.; RADIO; HTR.; new car cond. appear. $285; '29 Ford, $45.
CLARK MAPLE CHEV., 1038 N. CLARK.

FORD—TUDOR 1935; EASY PAYMENTS; $315 includes finance charges, insurance, and license. Real barg. Cal. 6700, Minkley.

FORD—'36 SEDAN................$475
Also 1929-1936 Fords, all body styles.
FORD DEALER. 5133 Irving Park.

— — FORD—1930 FORDOR SEDAN — —
A1 CONDITION, $145.
J. J. WRIGHT, FORD DLR., 242 W. 55TH.

FORD—'32 D. L. FORDOR, R. & G....$235
HARBOR MOTOR CO., 79th and Vernon.

FORD—1930 TUDOR SEDAN; VERY GOOD cond.; new paint; sac. $95. 3717 N. Western.

FORD—1931 5 PASS. PHAETON. HERE'S one, $95. Ben T. Wright, Inc., 1101 N. Clark.

FORD—1935 TUDOR, ORIGINAL.........$335
HARBOR MOTOR CO., 79th and Vernon.

FORD—1934 DE LUXE TUDOR..........$285
Windsor Motors, 7925 Exchange.

FORD—1933 COUPE; RADIO, HTR.....$245
3819 Ogden. Vesely Bros. 3802 W. 22d.

FORD—1935 DE LUXE SEDAN.........$295
NEWBERRY BARGAINS, 1025 N. CLARK.

FORD—'33 BUS. COUPE, RADIO, HEATER. Mansfield 0048 after 5 p. m.

FORD—'35 DE LUXE SEDAN. CANNOT BE told from new. $325. 4000 W. 22d.

FORD—1929 4 DR. SED.; A1 SAFETY tested; must sell, $80. Hemlock 6197.

FORD—'29 SEDAN, 4 DR.; GOOD RUNNING cond.; $50 full pr. Mid-City, 1147 Jackson.

FORD—'35 FORDOR SEDAN, FULLY EQUIPped; like new; $345. 3157 N. Clark.

FORD—'32 4 CYL. TUDOR, ORIGINAL, $225
HARBOR MOTOR CO., 7733 Cottage Grove.

FORD—'35 TUDOR SEDAN; PERFECT CONDITION: $365. 4634 W. Madison-street.

FORD—'36 DE LUXE SEDAN, MUST SAC. Arrange terms. 3157 North Clark.

USED AUTOMOBILES FOR SALE.

LAWDER BROS.
[ESTABLISHED 1890.]
THE OLD, RELIABLE
FORD LINCOLN ZEPHYR DEALER OFFERS
CHICAGO'S BEST
LOW COST USED CARS
CHEAP TO OWN.
CHEAP TO RUN.
Fords-Plymouths-Chevs
1930's-'31's-'32's-'33's.
Coupes—Coaches—Sedans
AT THE
Lowest of Prices
$5-$25 Down.
Also All Other Makes
FROM 1931 TO 1936.
100% SATISFACTION OR 100% REFUND.
6900 VINCENNES
1 BLOCK WEST OF STATE-STREET.
Open Evenings and All Day Sunday.

7 PASS. SEDANS
1934 NASH custom built Ambassador: radio, white wall tires. Cost new over $2,400. Like new car......$550
1933 LA SALLE full 7 pass., s. mts....$675
1932 PIERCE-ARROW "8" limousine. 6 wheels.......................$395
1933 BUICK, 6 wheels and side mts....$395
2247 S. MICHIGAN. VICTORY 1268.

FORDS—'28s to '36s
—SPRING—
Lack of room prevents our holding them for the much higher prices of spring.
STOCK OF 156
*R. & G. CARS
—
J. A. LAVERY
Auth. Ford Dealer. Used Car Dept.
6529 Cottage Grove

FORD BARGAINS
'36 Sedan ....Discount
'35 Sedan $395
'35 Coupe 365
'34 Sedan 295
'32 Sedan 195
'30 Sedan 95
STUDEBAKER SALES
26TH AND MICHIGAN
Open Evenings. Terms. Trade.

FORD SEDAN '36, $495
4 door with trunk, radio, dual ratio. Special wheels. Pass for new car. Also 20 other '36 Fords, built-in trunks. Three 1936 coupes, $445. Guar. 90 days. $100 or your car down.
CAPITOL FINANCE CORP.,
2235 MICHIGAN-BLVD.

FORD—
VICTORY VALUE SALE
EXTENDED 1 WEEK.
LITSINGER'S
925 JACKSON-BLVD.

Ford '36 Fordor Trunk
Sacrifice $465 de luxe touring sedan; original beautiful black heater. Your car down, balance 12-24 months.
90 DAY SERVICE AND PARTS GUAR.
ILLINOIS MOTOR DISCOUNT CO.
4635 WASHINGTON-BLVD.

FORD 1935 SEDAN, $345.
Green finish, whipcord upholstery, new tires, dual equipment. In perfect mechanical condition. Terms.
90 Day Written Guarantee.
Ray Titus, 5710 Br'dway

FORD—'35 FORDOR SEDAN, ONLY $395.
$25 OR YOUR CAR DN., $19.50 PER MO.
1937 STATE LICENSE FREE.
ROYAL SALES & SERVICE,
1930 MILWAUKEE-AV. ARMITAGE 9167.
2491 MILWAUKEE-AV. BELMONT 1621.

FORDS.
1935 Ford Tudor....................$295
1932 Plymouth P D Coupe...........$165
10% down, balance up to 20 months.
450 MADISON, OAK PARK.

Ford '36 Tour. Sedan
De luxe 4 dr. sed.; built-in trunk, radio, heater, very low mileage. SACRIFICE $495. Your car down, bal. 12-24 mo. 90 day guar.
4618 WASHINGTON. "THE BIG STORE."

Ford '35 De Luxe Fordor.
De luxe trunk sedan, exceptionally low mileage. Pract. new in every way. Only $450. Terms. See today. 1520 N. Halsted.

FORD—1932 SEDAN..................$179
Best Ford value ever offered. Be sure to see this car today.
DODGE DLR., 1019 DAVIS-ST., EVANSTON.
EVANSTON CARS ARE BETTER CARS.

FORD—1934 SEDAN..................$269
Best Ford value ever offered. Be sure and see this Ford bargain today.
DODGE DLR., 1019 DAVIS-ST., EVANSTON.
EVANSTON CARS ARE BETTER CARS.

FORD—'35; DE LUXE SEDAN; TRUNK, radio, htr., trans lock; just like new...$465
HARBOR MOTORS CO., 7733 Cottage Grove.

— FRANKLIN—'29 SEDAN, ONLY $95. — BUTLER MOTORS, Inc., 2512 MICHIGAN.

GRAHAM '34, $335
6 cyl., 4 door de luxe sedan; original dark blue finish; hot water heater, white wall tires; every available de luxe equipment. Your car down, balance 12-24 months.
90 DAY SERVICE AND PARTS GUAR.
ILLINOIS MOTOR DISCOUNT CO.
4635 WASHINGTON-BLVD.

Graham 1933 8 5 P. Sedan.
6 W. W.; VERY CLEAN CAR.
$285
HON, SMITHSON & RAYMOND,
1809 DEVON. BRIARGATE 3100.

Graham 1936 Sedan, $495.
This bargain cannot be beat anywhere in U. S. Like brand new to the smallest detail. New car guarantee. Terms to suit.
U. S. AUTO FINANCE CO., 1340 W. 63D-ST.

GRAHAM—'33 SPECIAL 6, 2D SERIES; business coupe; heater, radio.........$345
BIRD-SYKES CO. 2215 MICHIGAN-AV.

HUDSON BARGAINS
'34 Hudson Sedan $395
'34 Terraplane Sed...... 375
'33 Terraplane Sed..... 295
STUDEBAKER SALES
26TH AND MICHIGAN
Open Evenings. Terms. Trade.

HUDSON '36 6 CYL.
Custom de luxe 4 door touring sedan; built-in trunk, special upholstery and finish; many extras; SACRIFICE for $595. Your car down, balance 12-24 months; 90 day guar.
4618 WASHINGTON. "THE BIG STORE."

Hudson '35 8 De L. Coupe.
ELECTRIC HAND; LOW MI. REAL BUY.
$465
HON, SMITHSON & RAYMOND,
1809 DEVON. BRIARGATE 3100.

HUDSON 1934 COUPE.
Excellent cond., good tires, $350, terms.
PACKARD, 24th and Michigan. Cal. 7413.

Hupmobile 1933 5 P. Sedan.
6 W. W.; REFINISHED; COMPLETE.
$285
HON, SMITHSON & RAYMOND,
1809 DEVON. BRIARGATE 3100.

HUPMOBILE—'34 "6" CYL. DE L. SEDAN; radio, heater; it's a honey; spec. priced $425. 1-3 down. Sag. 1406. 7755 Stony Island.

USED AUTOMOBILES FOR SALE.

GLENN E. HOLMES, Inc.
Chicago's Oldest Authorized Ford-Lincoln-Zephyr Dealer
Prices Always Low
$25 to $100 Down
18 Months to Pay
—
FORD—1936 Tudor Sedan...........$435
FORD—1935 Coupe................. 335
FORD—1935 Tudor Sedan........... 335
FORD—1934 Tudor Sedan........... 265
FORD—1932 Tudor Sedan........... 195
FORD—1931 Tudor Sedan........... 155
FORD—1931 Coupe.................. 150
CHEV.—'36 Master Coupe, rumble.. 495
PIERCE-ARROW—1934 4 Door Sed. 545
PLYMOUTH—'34 P E De L. Cn. Cpe. 365
HUPP—1931 Sedan.................. 145
CADILLAC—1930 Victoria Sedan.... 125
LINCOLN—1930 4 Dr. Sed.; sd. mts 145
CHRYSLER—1930 Coupe; rumble... 110
BUICK—1930 Victoria.............. 95
2 Day Money Back Guarantee
RECONDITIONED. R. & G. GUAR.
30 W. Lake at Dearborn.
RANDOLPH 7171.

7 PASS. SEDANS
Buick '35 7 pass. sed. 6 st. w....$895
Cadillac '34 7 pass. sed. 6 disc w.$1,095
Cadillac '33 7 pass. sed. 6 w. w....$795
La Salle '33 7 pass. sed. 6 w. w....$745
Lincoln '33 7 pass. sed. 6 w. w....$945
Packard '34 7 pass. sed. wood whls.$595
Emil Denemark, Inc.
3860 OGDEN-AV. CRAWFORD 4100.

Lafayette 1936 Coach, $475.
Built-in trunk, heater, black and cream finish, whipcord upholstery. Perfect mechanical cond. Terms.
90 Day Written Guarantee.
Ray Titus, 5710 Br'dway

La Salle '33 De Luxe Sedan.
6 wire whls., side mts., metal covers, heaters. $495. Guar. Terms. Trade.
2317 MICHIGAN.

LA SALLE—1930 TOWN SEDAN; SPECIAL today only at $135
710 MADISON-STREET. OAK PARK.

LINCOLN ZEPHYR 1936
5 passenger sedan; radio, heater; low mileage. See this wonderful buy today; $935.
L.-B. MOTORS, INC.,
FORD-LINCOLN-ZEPHYR DEALER,
6259 BROADWAY.

LINCOLN '33 SEDAN,
$600
7 pass. de luxe; 6 wheels; excep. clean.
SOUTH SHORE BUICK, INC.
6208 COTTAGE GROVE. MIDWAY 6403.

Lincoln '33 7 Pass. Sedan.
6 wire whls., side mounts, $650.
GUAR. TERMS. TRADE.
2317 MICHIGAN.

Lincoln '33 Town Sed., $595.
Side mounts; radio; heater.
JAMES LEVY BUICK, 2557 MICHIGAN.

LINCOLN ZEPHYR — '36 4 DOOR SEDAN; equip., radio and heater; like new; $975.
LINCOLN DEALER. 2825 SHEFFIELD.

NASH—1934 6 WHEEL SEDAN.........$395
Another beautiful Evanston car at a bargain price.
DODGE DLR., 1019 DAVIS-ST., EVANSTON.
EVANSTON CARS ARE BETTER CARS.

NASH—'30 SPECIAL 4 DR. SED., SMOOTH, good looking, little, inexpensive car; side mts. Sac. $115. 524 N. Cicero-av.

NASH—LATE '31 DE L. 6 WHL. SED.; very clean; safe. test.; sac. $150. Hem. 6197

OLDSMOBILE BARGAINS
'36 Sedan, 6 w. w......$645
'35 Eight Sedan 595
'31 Sedan, 6 w. w. 225
'30 Sedan 75
'29 Sedan 45
STUDEBAKER SALES
26TH AND MICHIGAN
Open Evenings. Terms. Trade.

OLDSMOBILE '36, $565
4 door 5 pass. de luxe tour. sedan; built-in trunk, radio, heater, clock. Also 1936 2 door de luxe touring sedan; built-in trunk; all dual equipment. Sac. for $550. Your car down, bal. 12-24 months. 90 day guarantee.
OPEN EVERY DAY—9 A. M. TO 10 P. M.
State Auto Finance Corp.,
3939 Washington-blvd.

OLDSMOBILES
1936 6 cyl. 4 dr. sed.; trunk, radio, htr..$695
1936 sport coupe; r. s., heater, clock.. 645
1935 4 door sedan; radio, heater....... 495
1934 touring sedan; built-in trunk...... 395
1933 4 door sedan; built-in trunk...... 295
1933 conv. coupe; heater, r. s., etc..... 265
1931 sport coupe; r. s., side mounts..... 195
2247 S. MICHIGAN

OLDSMOBILE '36, $565
We have 17 Olds in stock. Choice of trunk sedans, coaches, coupes; side mounts, radio heater, dual access., clock. Down to $565. Your car down, bal. 2 years. 90 day guar. Open evenings and Sunday. 2 min. from loop.
CENTURY FINANCE CORP.,
850 JACKSON-BLVD.

OLDSMOBILE '36, $550
The finest built-in trunk sedan made. Your choice of colors. Radio, hot water heater, clock. Every available de luxe equipment. Sacrificed down to $550. Absolutely cannot be told from brand new. 150 others. Your car down, balance 12 to 24 months.
90 DAY SERVICE AND PARTS GUAR.
ILLINOIS MOTOR DISCOUNT CO.
4635 WASHINGTON-BLVD.

OLDS, 1936-'35
[14 TO CHOOSE FROM—ALL COLORS.]
De luxe 4 and 2 dr. tour. sedans; built-in trunks, also coupes; some have side mts., htrs., radios, etc. '36 cpe., $545. '35 cpe., $445. Car dn., bal. 12-24 mos.; 90 day guar.
OAK PARK AUTO FINANCE CORP.
4618 WASHINGTON-BLVD.

OLDS '35 2 DOOR SED., $545
Built-in trunk, beautiful green finish, metal striping, mohair upholstery. Performs like a new car.
90 Day Written Guarantee.
Ray Titus, 5710 Br'dway

Olds '36 Convertible
De luxe 8 sport coupe, rumble seat, side mounts, radio, heater, many other extras; low mileage. SACRIFICE $695. Your car down, balance 12-24 mo. 90 day guarantee.
4618 WASHINGTON. "THE BIG STORE."

OLDS 1934 TOUR. SED., $495
Beautiful gun metal blue finish, built-in trunk, Philco radio, h. w. heater; very good tires; clean as new; fully guaranteed.
SNOW BROS., AUTH. FORD DEALER,
1027 SOUTH-BOULEVARD, OAK PARK.

OLDSMOBILE '32, $285.
8 cyl. De Luxe Sedan, 6 wheels, heater, tires, finish like new. 3742 Lawrence-av.

OLDSMOBILE—1934 4 DR. SEDAN, BUILT-in trunk, $395. 4747 West Madison.

PACKARD 1936, $725
Model 120 4 door 5 pass. de luxe touring sedan; built-in trunk, radio, heater; original cost $1,490; whipcord upholstery. Beautiful dark green. Sacr. for $725. Your car down, balance 12-24 months. 90 day guarantee.
OPEN EVERY DAY—9 A. M. TO 10 P. M.
State Auto Finance Corp.,
3939 Washington-blvd.

PACKARD "120" 1936
4 sedans now available. Choice of color, built-in trunk, radio, heater, defroster, dual access. Cars like new. Down to $695. Your car down, bal. 2 years. 90 day guar. Open evenings and Sunday. 2 min. from loop.
CENTURY FINANCE CORP.,
850 JACKSON-BLVD.

PACKARD 120, $850.
1936 Business Coupe.
HILL-PACKARD,
4550 WASHINGTON.

Packard "120" Cabriolet
1935, 6 w. w.; reconditioned. Spec. $750.
AUBURN AUTOMOBILE SALES CORP.
2426 Michigan. Vic. 9004.

PACKARD—'36 120 TOUR. SED., HEATER, defroster, $745. Guaranteed like new by Chrysler dealer. 1216 N. Western. Arm. 4794.

PACKARD—'29 SED., SMOOTH RUNNING, cleanest in town, like new; been stored. First $150 buys. 524 N. Cicero-avenue.

USED AUTOMOBILES FOR SALE.

James F. Goodwin
Dodge Dealer
FOR
HONEST USED CAR VALUES
'36 Ply. de l. 4 dr. tr. sed.$569
'36 Chev. Mast. r. s. cpe.. 489
'36 Plym. business cpe... 449
'35 Dodge 2 dr. sedan.... 429
'34 Dodge de l. r. s .cpe. 389
'34 Dodge 4 dr. sedan.... 379
'34 Plym. de l. 4 dr. sed. 359
'33 Dodge 6 4 dr. sedan.. 339
'33 Olds 6 bus. coupe.... 319
'33 Chev. Mast. coach.... 279
'33 Ford bus. coupe....... 229
'32 Chev. 2 dr. sedan.... 199
'32 Plym. 4 dr. sed., P. B. 189
'31 Olds coupe, r. s., 6 w. 189
'29 La Salle cl. sed., 6 w. 129
'29 Chrysler 75 sedan.... 69
'29 Buick sedan 59
5719 BROADWAY

ATTENTION!!
WHOLESALE and RETAIL.
on hand now, 225 cars and trucks—all makes and descriptions. Come prepared to do business. NUFF SAID.
6023 Cottage Grove
Phone MIDWAY 8179.

PACKARD BUYS
End-of-Month Clearance.
'35 Packard 8 1201 Club Sedan, 4 dr., built-in trunk; looks new; guaranteed; equipped $1,250
'36 Packard 120 Club Sedan, built-in trunk; orig. fin.; guaranteed mechanically ....$ 850
'36 Packard 120 Touring Coupe, built-in trunk; looks and acts like a new car; guaranteed...............$ 850
'34 Packard 8 1101 Convertible Coupe, new car appearance; 5 w. w.; radio; guar. ....$ 750
'34 Packard 8 1100 Sedan; orig. fin.; late '34 delivery; 6 w. w.; guar...$ 785
'33 Packard 12 5 p. Sedan; exceptional condition; many accessories.......$ 650
'32 Packard 8 1902 Club Sed., excellent condition ....$ 395
AND MANY OTHERS
Packard, 24th and Michigan.
Calumet 7413. Open Eves. and Sundays.

PACKARD — SEDANS, '30S; 5 TO CHOOSE from; rads., htrs., $145-$200. Your car or $10 dn. Packard Dealer, 3325 Montrose-av.

PIERCE-ARROW '31 CONV. SED.; SIDE mts., 6 w. w., extras; $245 or best offer. Chev. Dealer, 1111 Chicago-av., Evanston.

PLYMOUTH BARGAINS
'35 Sedan $475
'35 Coupe 465
'33 Spt. Coupe 295
'32 Coupe 185
'29 Sedan 65
STUDEBAKER SALES
26TH AND MICHIGAN
Open Evenings. Terms. Trade.

PLYMOUTH 1936, $495
De luxe 5 passenger touring sedan, built-in trunk, hot water heater, radio, dual wipers, visors, tail lights, etc. Bargain, only $495. Your car down, bal. 2 years. 90 day guar. Open evenings and Sunday. 2 min. from loop.
CENTURY FINANCE CORP.
850 JACKSON-BLVD.

PLYMOUTH '36, $465
Finest built-in trunk sedan model made; mohair upholstery, radio, hot water heater; spotless condition thruout. Sacrifice $465. Your car down, balance 12-24 months.
90 DAY SERVICE AND PARTS GUAR.
ILLINOIS MOTOR DISCOUNT CO.
4635 WASHINGTON-BLVD.

Plymouth Sed. '36, $495
A real 1936 4 door de luxe sedan. In black, with de luxe accessories, heater, etc.; upholstering absolutely spotless. Your car or 20% down; 90 day guar.
CAPITOL FINANCE CORP.
2235 MICHIGAN-BLVD.

PLYMOUTH—
VICTORY VALUE SALE
EXTENDED 1 WEEK.
LITSINGER'S
925 JACKSON-BLVD.

Plymouth '36 Sedan, $550.
Built-in trunk, heater, beautiful gun metal finish; dual de luxe equipment; low mileage. Terms.
90 Day Written Guarantee.
Ray Titus, 5710 Br'dway

Plymouth '35 4 Dr., $385
De luxe sedan, air wheels, heater, mech. perfect; also all other models in '36-'35-'34-'33 sedans, coupes, some with trunks, radios and heaters. As low as $45 down
Burke Plym., 6733 S. West'n.

PLYMOUTH—'35 4 DOOR SEDAN.....$345
$20 OR YOUR CAR DOWN, $20 PER MO.
1937 STATE LICENSE FREE.
ROYAL SALES & SERVICE,
1930 MILWAUKEE-AV. ARMITAGE 9167.
2491 MILWAUKEE-AV. BELMONT 1621

PLYMOUTH—'33 DE LUXE SPORT COUPE. Floating power, free wheeling, air wheels, heater, etc. Like a new car thruout. Sac. for only $285. Guar. Terms. Trade.
BENDER RIEGER, INC.
PLYMOUTH DEALER, 933 WASHINGTON.

PLYMOUTH '36, $495
De luxe tour. sedan; built-in trunk, radio, heater, dual equipment. Terms; trade. Guar.
4618 WASHINGTON. "THE BIG STORE."

PLYMOUTH—'33 DE L. 2 DR. SEDAN.$235
Best Plymouth value ever offered. Be sure to see this car today.
DODGE DLR., 1019 DAVIS-ST., EVANSTON.
EVANSTON CARS ARE BETTER CARS.

. . . PLYMOUTH BUSINESS COUPE . . .
—1935—
De Luxe equipped. Perfect thruout. Bargain, $175 down.
Ph. Sag. 1400 7800 STONY ISLAND.

PLYM. '35 SEDAN, BARG.
De luxe, perfect cond., real barg. $100 dn.
W. J. McCarron, Inc., R.&G. 1132 N. Damen.

PLYMOUTH—1936 DE LUXE SPORT CPE.; r. s.; heater, etc. Mi. very low; furnished in perfect cond.; today only $495.
TWERDAHL PACKARD. 2525 Milwaukee.

PLYMOUTH—1934 P. G. COACH. ORIGinal finish; wonderful condition.......$325
HARBOR MOTOR CO., 7733 Cottage Grove.

PLYMOUTH—'33 SED., HTR., EXTRAS; $5 down, 20 mos. to pay. 1216 N. Western.

PLYMOUTH—1936 SED.; RADIO, HTR.; $495. Newberry Bargains, 1025 N. Clark.

PONTIAC '36, $565
4 door 5 pass. de luxe touring sedan; built-in trunk, radio, heater, dual equipment; beau. dark green. Sac. for $565. Your car down, bal. 12-24 months. 90 day guarantee.
OPEN EVERY DAY—9 A. M. TO 10 P. M.
State Auto Finance Corp.,
3939 Washington-blvd.

PONTIAC '35, $445
The finest 6 cyl. built-in trunk sedan model made; radio, hot water heater; every available de luxe equipment; like brand new. Your car down, balance 12-24 months.
90 DAY SERVICE AND PARTS GUAR.
ILLINOIS MOTOR DISCOUNT CO.
4635 WASHINGTON-BLVD.

Pontiac 1934, $355
4 door 5 passenger de luxe sedan; fully equipped; original throughout and in new car condition.
Your car down, balance 12 to 24 months.
DODGE-PLYMOUTH DEALER.
3737 N. WESTERN-AV.

PONTIAC—1935 8 CYLINDER TOURING brougham. Built-in trunk, dual equipment, original finish, like new. $375.
5948 BROADWAY.
OVER 175 OTHER BARGAINS.

PONTIAC—1929 COUPE; RUNS GOOD; good tires, new battery; cheap. Private party Midway 1014 after 3 p. m.

PONTIAC—LATEST 1934 DE L. SED.; RAdio, heater, etc.; used little; $395. Terms $100 dn. 1649 S. Crawford. Craw. 1647.

PONTIAC—'36 DE L. COUPE; R. S.; PRAC. new. $565. Also '34 de l. sed., $365. Also '33 sed., perf.; $285. 6811 S. Halsted.

PONTIACS—'36S, '35S, '34S; LOWEST prices in city. 4040 Ogden-avenue. Terms.

USED AUTOMOBILES FOR SALE.

F-E-L-Z 5 STAR SPECIALS.
F-E-L-Z
TODAY ONLY
1935 CHEVROLET COUPE $345
1934 PLYMOUTH COUPE 295
1934 DODGE DE LUXE 2 DR. SEDAN 348
1936 LINCOLN ZEPHYR SEDAN 840
1934 FORD TUDOR SEDAN............ 263
1936 DE SOTO CUSTOM COUPE....... 565
F-E-L-Z
FAMOUS 17 YEARS,
FOR THE BEST DEAL AND THE BEST TRADE.
DIRECT DODGE DEALER.
907-1132 DIVERSEY-BLVD.

Community Motors
TODAY'S SPECIALS.
'36 Pontiac 8 trk. sed.; radio, htr...$645
'35 Chevrolet trk. sed.; radio, heater 485
'35 Pontiac trk. sedan; radio, htr.... 485
'35 Ford sedan; radio, heater........ 395
'34 Plymouth de l. sedan; radio, htr. 395
'34 Pontiac trk. sed.; spotlt., heater 365
'33 Ford sedan; radio................ 295
'32 Studebaker sedan; s. mts., radio.. 295
'31 Hudson sedan; s mts., heater.... 145
'30 Ford tudor; heater.............. 125
'30 Graham sedan 85
'29 Nash sedan; heater 65
'28 Chevrolet 4 door sedan........... 25
2625 Milwaukee at Kedzie.

THIS WEEK'S SPECIALS.
Olds '36 4 door de luxe sedan; radio, heater, electric clock, trunk............$695
La Salle '36 4 dr .de l. sed.; trk., htr.... 775
Buick '36 41 4 door sedan; trunk........ 675
Chevrolet '36 de luxe sedan............. 445
Dodge '36 de l. sedan; radio, heater.... 595
Plymouth '36 4 dr. de l. sed.; trunk.... 545
Ford '36 de luxe tudor.................. 435
150 OTHERS, $45 AND UP.
3956 W. Grand at Crawford.

PONTIAC BARGAINS
'35 Sedan, 6 w. w......$545
'34 Sedan 445
'33 Sedan 325
'31 Sedan 165
STUDEBAKER SALES
26TH AND MICHIGAN
Open Evenings. Terms. Trade.

PONTIAC—1931 6 CYL. 4 DOOR DE LUXE sedan, side mts., orig. finish, perfect thruout. Guar. and recond. $195. Terms.
Montgomery Ford Dealer, 2300 Madison.

STUDEBAKERS
5 CARLOADS
1936 Models
Priced down to $645.
1935 Models
Priced down to $495.
1934 Models
Priced down to $395.
These cars were renewed and carry our regular 90 day guarantee. Will positively give new car satisfaction today.
STUDEBAKER SALES
26TH AND MICHIGAN
Open Evenings. Terms. Trade.

STUDEBAKER '36, $585
We have 5 DICTATOR 6 cyl. sedans on floor. Choice colors, built-in trunk, radio, heater, defrosters. Car like new. Dn. $585. Your car down, bal. 2 years. 90 day guar. Open evenings and Sunday. 2 min. from loop.
CENTURY FINANCE CORP.,
850 JACKSON-BLVD.

Studebaker '35 Dictator
4 dr. tour. sedan, built-in trunk, air wh. $495
MICHIGAN AVENUE CHEVROLET.
2345 MICHIGAN.

Stude. '36 Cust. Presid., $795.
4 door, trunk, radio and heater.
STUDEBAKER DLR. 6201 S. WESTERN.

STUDEBAKER—1932 SPORT COUPE. R. S., small car. Cheap at $195
HARBOR MOTOR CO. 7733 Cottage Grove.

TERRAPLANE '36, $495
Finest built-in trunk model sedan made; original dark blue, side mounts, hot water heater; cannot be told from brand new. Your car down, balance 12-24 months.
90 DAY SERVICE AND PARTS GUAR.
ILLINOIS MOTOR DISCOUNT CO.
4635 WASHINGTON-BLVD.

Terraplane '35 2 Door, $395.
sedan, built-in radio, heater; beige color; electric hand, mohair uphol. Cannot be told from new.
90 Day Written Guarantee.
Ray Titus, 5710 Br'dway

TERRAPLANE — 1935 TOURING SEDAN; complete equipment; today $395
710 MADISON-STREET. OAK PARK.

TERRAPLANE—1932 4 DR. SEDAN; $175. Chrysler Illinois Co., 2234 S. Michigan.

AUTOMOBILE HOUSE TRAILERS.

For Sale.

1937 SLIGHTLY USED SILVER DOMES— $395. Rent. Trade Terms. Silver Dome Distr. 2441 Michigan.

SILVER DOME SPECIAL.................$375
Rent or trade; used trailers low as $75. Silver Dome Distr. 2441 S. Michigan-av.

COVERED WAGON—TERMS, TRADE, RENT. Factory Distributor, 2309 S. Michigan-av.

1936 MODEL SLEEPS 4; USED VERY little; $235; others. 5133 Irving Park.

USED GILKIE FOLDING COVERED WAGon; Winged Home. Gilkie Dist., 2412 Mich.

100% STEEL, 100% INSULATED, SAFE H. B. coach. Hse. and comm. 4640 Wash.-bl.

ALL NEW 1937 ROYALS — LAVATORY; used; accessories; terms. 4654 Washington.

TRAILER—ALL WELDED AIRPLANE CONSTRUCTION. 5444 BROADWAY.

GLIDER TRAILERS FOR SALE — DEALers wanted 17 S. Wells, Chicago Ill.

Wanted.

WTD. USED HSE. TRAILER; CASH. GIVE partic., price. Address M L 133, Tribune.

Utility Trailers.

LUGGAGE TRAILERS—3 SIZES; NO MONEY down, 10 months to pay. Calumet 7022. BELL TRAILER CO., 2452 S. Michigan.

MOTORCYCLES AND BICYCLES.

WOMAN'S BLUE BICYCLE, 1936 MODEL; almost new; privately owned; $18. 1536 North Clark. Lincoln 0800.

BARG.—NEW, USED BICYCLES, CENTURY Cycle, 3606 Lawrence-av. Jun. 2078. Op. ev.

AUTO TIRES.

NEW U. S. ROYAL 2DS — SAVE TO 50%: pass., trks. Serlin Tire, 1400 S. Michigan.

TERMS OF SUBSCRIPTION OF THE TRIBUNE.

Order of mail subscriptions must be accompanied by remittance to cover.
Rates in Illinois [outside Chicago], Indiana, Iowa, Michigan, and Wisconsin:
Daily, without Sunday, one year, $5.00; six months, $2.50; three months, $1.25; two months, $1.00; one month, 50 cents.
Daily and Sunday, one year, $12.50; six months, $6.25; three months, $3.15.
Sunday only, one year, $7.50; one month, $1.00.
Rates of subscription in postal zones 3 and 4 [measured from Chicago], outside of Illinois, Indiana, Iowa, Michigan, and Wisconsin:
Daily, without Sunday, one year, $7.50; one month, $1.00.
Sunday only, one year, $7.50; one month, $1.00.
Daily and Sunday, one year, $15.00; one month, $2.00.
Rates of subscription in zones 5, 6, 7, and 8 [measured from Chicago], Canada, Mexico, and foreign:
Daily, without Sunday, one year, $12.00; one month, $1.50.
Sunday only, one year, $7.50; one month, $1.00.
Daily and Sunday, one year, $19.50; one month, $2.50.
Give postoffice address in full, including county and state. Remit in express money order, draft, or in registered letter at our risk, to The Tribune company, publishers, Tribune Square, Chicago.
We cannot be responsible for currency sent through the mail.
Persons wishing to take The Tribune by carrier may order it by postal card or telephone Superior 0100. When delivery is irregular make complaint.
All unsolicited manuscript, articles, letters, and pictures sent to The Tribune are sent at the owner's risk, and The Tribune company expressly repudiates any liability or responsibility for their safe custody or return.

MEMBER OF THE ASSOCIATED PRESS.
The Associated Press is exclusively entitled to the use for publication of all news dispatches credited to it or not otherwise credited to this paper, and also to the local news published herein.
All rights of republication of special dispatches herein also are reserved.

Rosoff Faces Income Tax Quiz as Murder Probe Is Pushed—Slaughter in Spanish Civil War Told by Witness

From the Battle Fronts of Capital and Labor

Strike pickets holding the main gate at the Illinois Watch Case company in Elgin yesterday after start of walkout. Seven hundred employes are on strike, demanding collective bargaining and other adjustments. [TRIBUNE Photo.]

(Story on page 7.)

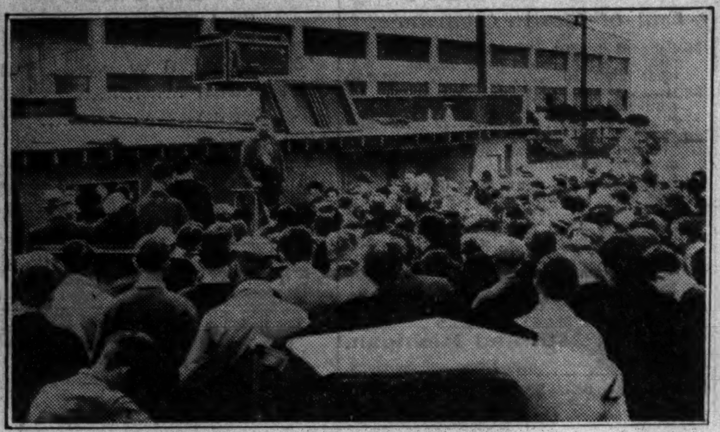

C. I. O. organizer addressing strikers yesterday in front of Douglas Aircraft corporation factory in Santa Monica, Cal. The plant was closed, stopping construction of millions of dollars in planes, including 150 bombers for the army. [Associated Press Wirephoto.]

(Story on page 6.)

Bakers, demanding an increase of 25 per cent in their pay, sat down in the Brownies Pie shop, Los Angeles, while the owner, William A. Plecity, called in relatives to maintain production. The strikers even refused to eat the pies left on hand. They gave up last night after a temporary injunction was issued. [Acme Photo.]

(Story on page 1.)

Food being received by some of 107 sitdown strikers at the Electric Boat company, Groton, Conn., before they were evicted yesterday by large force of policemen. The strikers had held the plant for 15 hours. Later they started to picket it. [Acme Photo.]

(Story on page 6.)

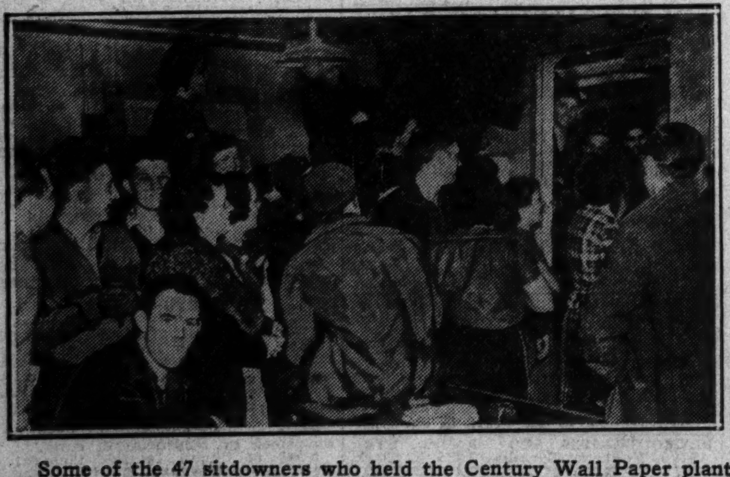

Some of the 47 sitdowners who held the Century Wall Paper plant in Decatur, Ill., until they surrendered it yesterday and avoided violence. They demanded union recognition and wage increases. [Acme Photo.]

(Story on page 6.)

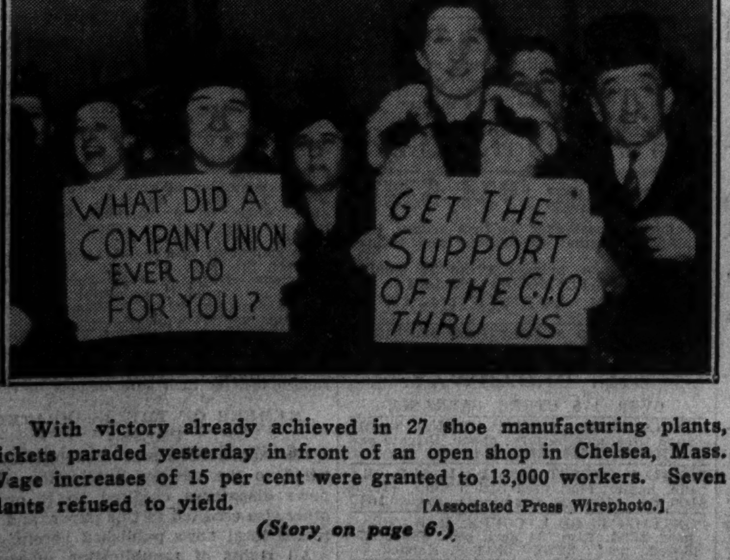

With victory already achieved in 27 shoe manufacturing plants, pickets paraded yesterday in front of an open shop in Chelsea, Mass. Wage increases of 15 per cent were granted to 13,000 workers. Seven plants refused to yield. [Associated Press Wirephoto.]

(Story on page 6.)

Walter P. Chrysler, head of large auto concern which has agreed to meet union to discuss collective bargaining agreement.

(Story on page 1.)

D. W. Douglas, president and chairman of aircraft company bearing his name, which has been closed by sitdown strike.

(Story on page 6.)

Robert J. Aitchison, president of the Fansteel Metallurgical corporation, North Chicago, who remains adamant in his refusal to deal with "outsiders" in sitdown strike.

(Story on page 7.)

Henry C. Carse, president of the Electric Boat company, Groton, Conn., from whose plant sitters were evicted yesterday.

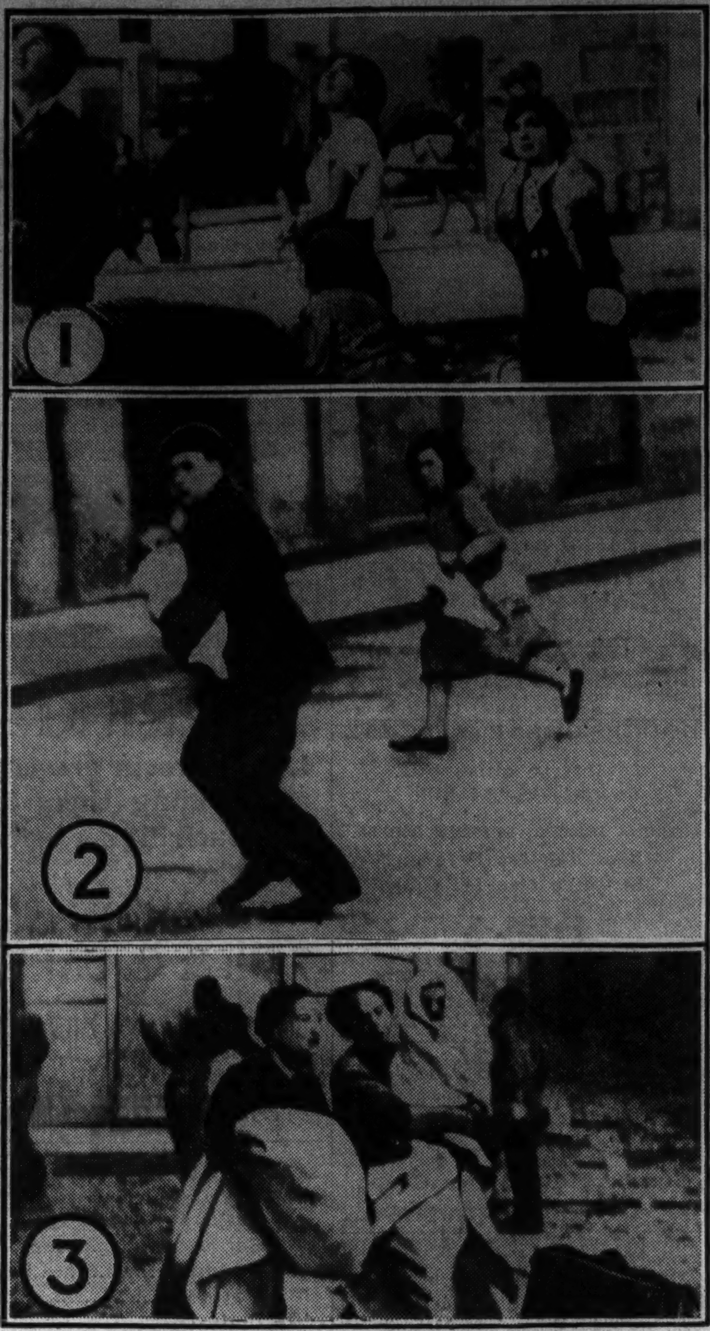

[Associated Press Wirephoto: From Pathé Newsreel.]

MADRID RESIDENTS FLEE BOMB TERROR— **No. 1**—Children gaze skyward at roar of plane motors. **No. 2**—Father flees with child in arms, another at heels. **No. 3**—Two women, one a mother, take their possessions and hastily abandon homes as Fascist bombs begin to fall.

(Story on page 1.)

HUNT FOR MISSING CHILD—Edward Smith Jr., age 8, who has been missing since Tuesday, and his parents. Police prepared to dynamite ice in a lagoon in Garfield park in effort to find body. [TRIBUNE Photos.]

(Story on page 4.)

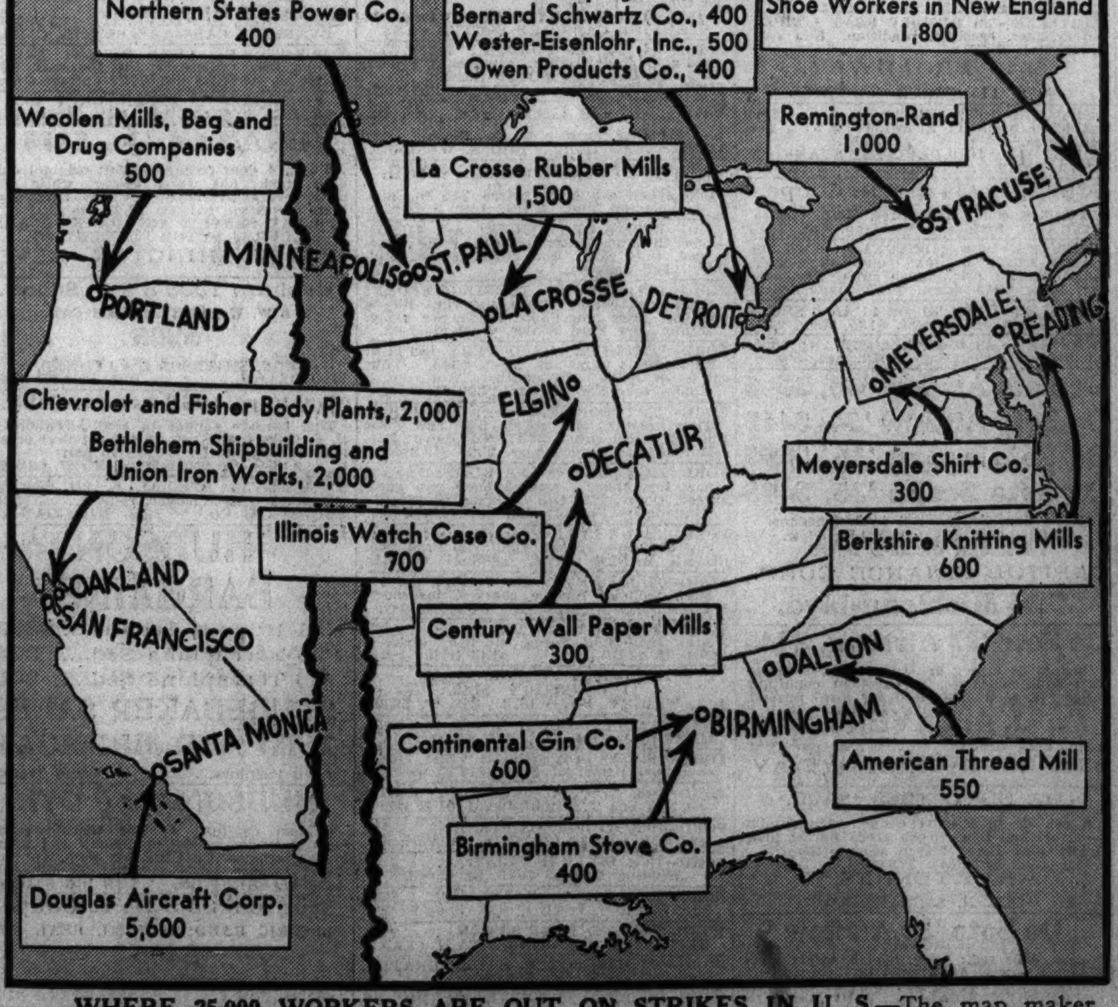

WHERE 25,000 WORKERS ARE OUT ON STRIKES IN U. S.—The map maker emphasizes current widespread labor troubles affecting more than 40 industrial and business concerns in several states scattered throughout the country. The figures in the boxes show the number of striking employes in each instance. Most of the strikes have taken the form of sitdown, a new weapon which has had an amazing growth within last few months.

(Story on page 6.)

IN IMBROGLIO—Mayor Frank Hague of Jersey City, whose feud with labor leader livens murder quiz.

[Associated Press Wirephotos.]

SUIT THROWN OUT—Dave Rubinoff (above, right) kissing attorney as Peggy Garcia (below) leaves court with father, C. H. Taylor.

(Story on page 7.)

BURY SLAIN UNION OFFICIAL—Pallbearers carrying the coffin of Norman Redwood at rites in Teaneck, N. J., scene of the assassination. As victim was buried officials were pushing their probe of the murder. [Acme Photo.]

(Story on page 5.)

TEST GUN USED IN REDWOOD SLAYING—The weapon which dealt death to "sand hog" union official. By chemical process the numbers were raised and gun identified as one originally bought by Demarest, N. J., police chief. [Acme Photo.]

(Story on page 5.)

[TRIBUNE Photo.]

QUESTIONED—Max Friedman (left), trucking contractor, and James Lynch, labor leader, in Redwood probe.

[Acme Photo.]

OFFERS AID—Stanley Rosoff, son of New York subway builder, a figure in Redwood case.

(Story on page 5.)

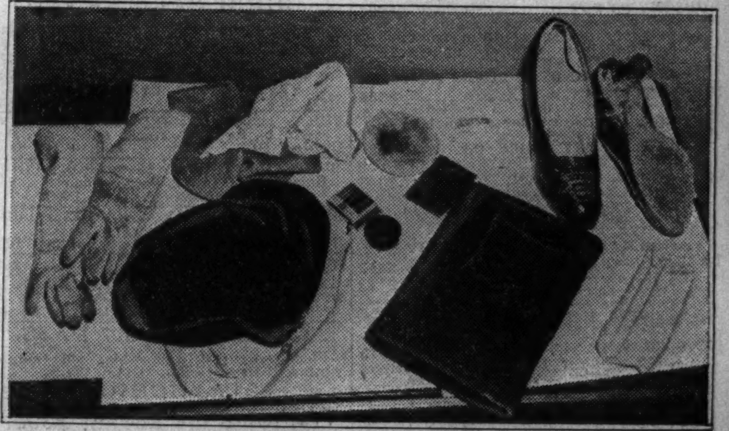

ANOTHER MYSTERY DEATH IN CLEVELAND—The purse, hat, shoes and effects of Miss Agnes Gaughan, who was found dead just outside Cleveland city limits on Tuesday. The case provided the police with a puzzle.

(Story on page 5.)

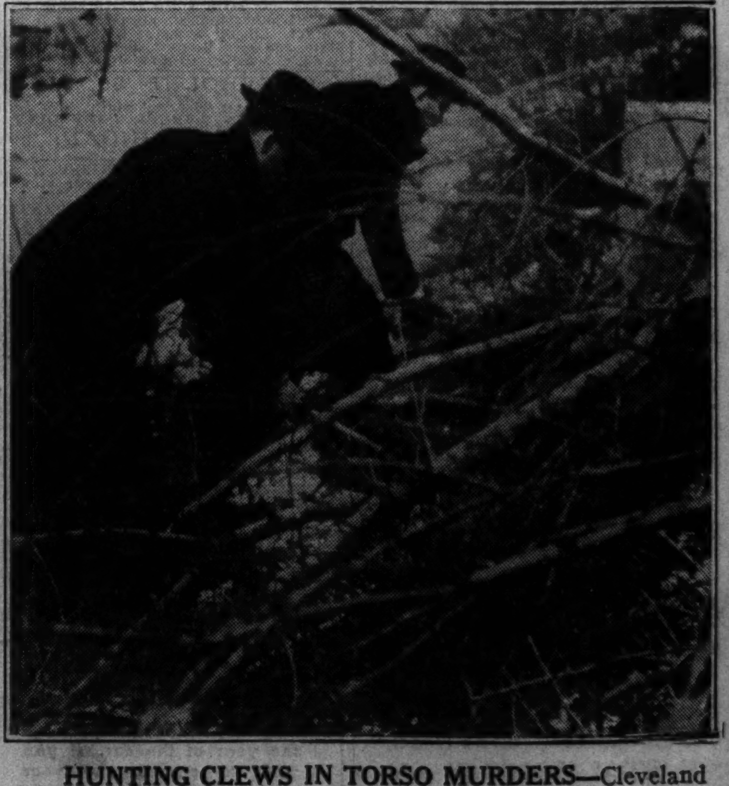

HUNTING CLEWS IN TORSO MURDERS—Cleveland detectives searched along a five mile stretch of Lake Erie shoreline yesterday following discovery of eighth victim of torso slayer. Few valuable clews were found. [Associated Press Wirephoto.]

(Story on page 8.)